The Weather
Yesterday: High, 44. Low, 39.
Today: Fair. Low, 34.

THE ATLANTA CONSTITUTION

The Constitution Leads in City Home Delivered, Total City and Trading Territory Circulation

The South's Standard Newspaper
Associated Press United Press
North American Newspaper Alliance.

VOL. LXXI., No. 264. ONLY MORNING NEWSPAPER PUBLISHED IN ATLANTA ATLANTA, GA., FRIDAY MORNING, MARCH 3, 1939. Entered at Atlanta Post Office As Second-Class Matter

Single Copies: Daily, 5c; Sunday, 10c. Daily and Sunday: Weekly 25c; Monthly $1.10

PACELLI NAMED POPE; CALLS SELF PIUS XII

Sales Tax Bill Amended To Levy on Utility Services

ALTERED MEASURE ALSO TO INCLUDE HOTELS, CARRIERS

House Beats Down Attempt to Table Bill; Lanier Fights for Exemption of All Necessities.

LAWMAKERS URGED TO SPEED UP WORK

Harris Wants Fund Measure To Reach Senate at Least by Wednesday.

By The Associated Press.

The house of representatives, beating down a motion to table the 3 per cent retail sales tax bill, amended the measure late yesterday to make services of public utilities, transportation companies and hotels subject to the levy.

The amendment was by unanimous consent, in contrast to stormy debate that marked consideration of other sections of the bill, as the representatives began to perfect it item by item. Speaker Roy V. Harris urged the legislators to work swiftly so that the tax measure, or a substitute, and the tabled $100,000,000 biennial appropriations bill may be sent to the senate by next Wednesday at the latest.

Urges Exemption.

Perhaps the sharpest fight of the session developed over an attempt by Representative William Lanier, of Richmond county, to exempt from the sales tax levy necessities of life, such as milk, coffee, sugar, salt, molasses, meat, flour, lard, and ice.

"If you tax these necessities," shouted the dark-haired, incisive legislator from Augusta, "you'll not be merely taking the levy out of the pockets of the poor—you'll be taking it out of their stomachs."

Lanier asserted quite frankly he intended to vote against the sales tax but urged that his amendment be included so as to protect the poor in case of passage.

Key Leads Fight.

Representative W. H. Key, chairman of the house appropriations committee, led the fight against the amendment—which the house left hanging in the air by adjourning for the night without action.

Key argued leaving the tax on the food essentials would not hurt anyone, that wage earners, even poorer ones, could afford to pay it to support state services which redound to the benefit of the unfortunate, and that farmers would not have to pay it because they can grow most of the essentials without buying them.

Representative James V. Carmichael, of Cobb county, economy advocate, shot a question at Key.

"Didn't you vote this morning against taxing the millionaires by removing claims for deductions of federal income taxes from state returns?"

"I am glad to answer the gentle-

Continued in Page 7, Column 6.

In Other Pages

Classified ads. Pages 21, 22
Comics. Page 26
Court decisions. Page 9
Daily cross-word puzzle. Page 16
Editorial page. Page 10
Ralph McGill Ralph T. Jones
Westbrook Pegler Robert Quillen
Joseph Alsop and Robert Kintner.
Financial news. Pages 24, 25
John Temple Graves II. Page 11
"Love Comes Last." Page 26
Louie D. Newton. Page 11
Private Lives. Page 22
Radio programs. Page 20
Society. Pages 15, 16, 17, 18, 19, 20
Sports. Pages 23, 24, 25
Tarzan. Page 21
Theater programs. Page 12
Women's Page Features. Page 16
Eleanor Roosevelt Elizabeth M. Boykin
Dr. William Brady Ida Jean Kain
Dress Patterns Caroline Chatfield
Harold Sharpsteen Sheilah Graham
Lillian Mae Household Arts
Today's Charm Tip.

Parker, Near Retirement, Directs Fire Fight

Constitution Staff Photo—Roton.

On the job—with retirement March 20 just 17 days off. Fire Chief O. J. Parker was caught by the camera last night as he directed fighting of a three-alarm blaze at 283 and 281 Peters street, S. W. The fire broke out as the board of firemasters nominated Assistant Chief C. C. Styron, lower left, as head of the city's fire-fighting forces, to succeed Chief Parker. Election takes place Monday by city council.

Styron Is Nominated Chief; Parker Fights His Last Fire

Two Firemen Injured in Three-Alarm Blaze on Peters Street as Roof of Grocery Company Building Collapses.

Two firemen were injured and several others narrowly missed death or injury when a roof collapsed at the height of a three-alarm fire which swept the Peters Street Grocery Company, 283 Peters street, S. W., and spread to the adjoining Campbell Hardware Company, 281 Peters street, last night.

The injured firemen were Ernest J. Baker, attached to station No. 1, and W. J. Redwine, attached to station No. 9. Baker suffered a broken rib. Redwine's right shoulder was injured. Both were treated at Grady hospital.

$20,000 Damage.

Fire Chief O. J. Parker, in command of what was probably his last big fire before he retires March 20, estimated damage to both two-story buildings at $20,000.

The first alarm was sounded just as a meeting of the board of firemasters, which nominated Assistant Chief C. C. Styron to succeed Parker, was breaking up at the Alabama street fire headquarters. Styron, however, had left the session, and did not go to the fire.

Trackless trolleys on Peters street, as well as automobile traffic, were rerounted off Peters street as firemen fought the blaze. Several hundred spectators, including a man in a dinner jacket and a woman wearing an evening gown, watched the fire.

Chief Parker said the blaze started in the grocery company, and spread swiftly from basement to roof. Flames rapidly ate into the hardware building. Within a short time, interiors of both buildings were masses of flames. Smoke poured from windows.

The first alarm was sounded at 9:37 o'clock, the second at 9:58 o'clock, and the third at 10:14 o'clock. Nine pumpers and three hook-and-ladders responded to the calls.

Baker was injured when the roof of the grocery company collapsed, crashing down into the building and carrying with it the second floor. He had just stepped out of a first floor door when the

Continued in Page 14, Column 5.

GANDHI TO START DEATH FAST TODAY

Indian Leader Planning Protest Against Failure of New Agreement.

RAJKOT, India, March 2.—(UP) Mohandas K. Gandhi, world-famed Indian leader, had a last meal of fruits and goat's milk tonight before beginning tomorrow a fast "unto death."

Mahatma Gandhi will fast in protest of an unfilled promise by Prince Thakore, ruler of Rajkot province, in connection with social reform for the masses.

"Even if it means the loss of my life which, after all, at the age of 70, has no insurance value, I should be most willing to give it in order to secure due performance of a sacred promise. God gave me this remedy to end the agony of Rajkot subjects."

Last December Prince Thakore signed an agreement promising his subjects wide powers in the government. Later it was retracted.

The Prince, looking unconcerned, sipped wine when interviewed tonight. He said he proposed to write to Gandhi requesting time to consider the matter.

Angry Crowd Destroys CIO Quarters on Coast

WESTWOOD, Cal., March 2.—(AP)—An angry crowd of 300 men destroyed the CIO headquarters here late today to climax a day of rioting between AFL and CIO adherents.

Twenty persons were injured and two arrested in a fresh outbreak of hostilities in this lumber town, which was scene of a "purge" of CIO workers last year.

TENNESSEE VOTES REPEAL; COOPER'S VETO OVERRIDDEN

One Senate Ballot Ends 29-Year-Old Dry Rule, Permits Package Sales in Counties Going Wet.

DEFEAT OF POWER TAX BILL VIEWED

Crump Forces Predict TVA Electricity Will Escape Because of Liquor.

NASHVILLE, Tenn., March 2.—(UP)—Tennessee today became the 45th state to repeal its prohibition laws.

The 29-year-old law forbidding sale of intoxicating liquors was repealed when both the house and senate overrode Governor Prentice Cooper's veto of a local option liquor bill written by Representative Lon Austin and Senator Lester Doak.

The vote to override the Governor in the senate was 17 to 16. The house passed the bill 55 to 38.

Thus, sale of legalized liquor in Tennessee possibly was only 40 days away. The law provides that counties may call local option elections on petition of 10 per cent of the voters. The elections may be called any time 40 days after the date of the enactment.

Cooper vetoed the bill because it did not conform to a platform pledge he had made during his campaign for Governor. He returned the bill to the legislature just a few minutes after the house had concurred in senate amendments attached yesterday.

The senate first passed the bill yesterday by a vote of 18 to 15. It had been passed by the house the day before by a vote of 52 to 42.

The measure does not allow selling of mixed drinks. It provides for sale of liquor in package form in counties where it is legalized by elections.

Senate amendments, all minor, were approved by the house after little debate.

As a result of passage of the liquor bill, the Shelby county (Memphis) delegation predicted quick defeat of a bill to levy a tax on Tennessee Valley Authority power distributed by city-owned systems if it were brought to a vote.

This bill, sponsored by Cooper, would levy a three per cent gross receipts tax on electricity. He had drawn the measure as "stop gap" legislation to replace more than $1,000,000 revenue to be lost to the state through sale of private utilities to municipalities. Forces of Political Boss Ed Crump, of Memphis, asserted that the tax on liquor would render the power revenue bill unnecessary.

With liquor legislation out of the way, the dam holding up numerous bills was broken. Sponsors of a bill to legalize horse racing planned to bring up their measure tomorrow.

Sealer Going Under; Seas Prevent Rescue

HALIFAX, N. S., March 2.—(Canadian Press)—The sealer, Ranger, wallowed in heavy seas off the southwest coast in a sinking condition tonight while radio messages said the steamship Newfoundland had taken aboard 18 members of the Ranger's crew of 150.

The Newfoundland was standing by in an effort to tow the veteran sealing vessel into shelter, the weather too rough to take off the rest of the crew.

East Coast Radio here intercepted a message from Captain Richard Badcock saying it was "impossible to keep afloat."

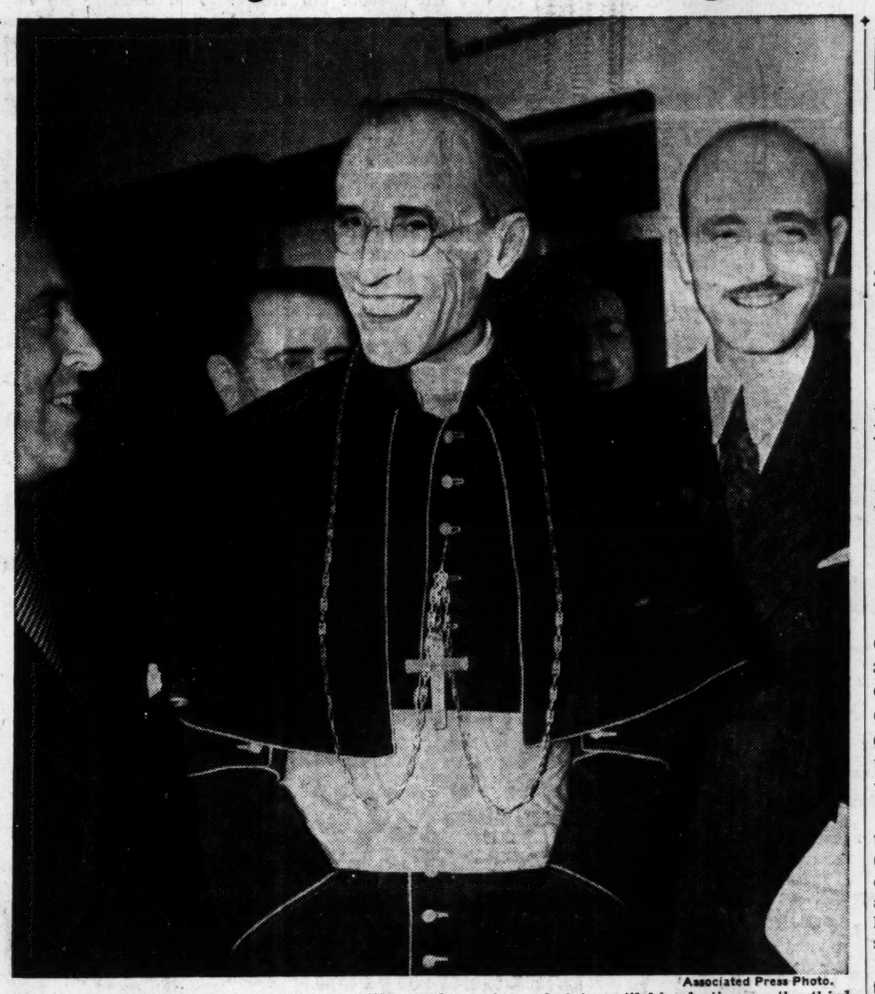

Associated Press Photo.

Pope Pius XII, who was Cardinal Pacelli, papal secretary of state until his election on the third ballot yesterday by the college of cardinals. The new head of the Catholic church is pictured as he smiled a greeting to America on arrival in New York in 1936. He is perhaps the first Pope ever to have visited the United States.

ANTI-SOUTH BLOC FIGHTS RATE BILL

Committeemen Prepare to Kill Action on Plea for Equitable Schedule.

By GLADSTONE WILLIAMS.
Staff Correspondent.

WASHINGTON, March 2.—Urging congress to leave the readjustment of freight rates in the hands of the ICC, some half dozen rate experts today testified before the house committee on interstate and foreign commerce in opposition to the Ramspeck and other bills designed to end discriminating rail transportation rates.

The witnesses, representing Indiana, Michigan, North Dakota, Illinois and Louisiana, contended that the many technicalities and complexities of rate making are too hot for congressmen to handle and that inasmuch as the ICC was created to fix rates the commission should proceed with this task unhampered by congressional fiat.

Opponents' Day.

Testimony during the last two days of the hearings had been confined to witnesses appearing in support of legislative proposals to revamp the national rate structure. It was the first day, therefore, that the committee heard opponents of the plan.

Informal comments made during the course of the hearings by committee members indicated strongly that the house group will take no action toward linking the rate question with the new general transportation bill which it is now considering.

This much was gathered from a

Continued in Page 8, Column 3.

Autoist Crashes Kitchen In Time for Breakfast

RICHMOND, Va., March 2.—(AP) Sherman Anderson's uninvited guest came in like a lion upon the first day of March—and almost lammed him.

The guest, Lee Smith, arrived with a rush at the breakfast table—still seated in his automobile after it crashed through the kitchen wall.

Atlanta Pastors Hail Peace-Loving Pope

Satisfaction over election of Cardinal Pacelli as successor to Pope Pius XI and confidence that the new pope would continue working in the interest of world peace were expressed yesterday by leading Protestant ministers of the city. While a majority stated they had not given the matter close thought and had no comment to make, they were unanimous in the opinion that the election of Cardinal Pacelli augured well for democratic policies.

Among those commenting were:

REV. THEODORE S. WILL, rector of All Saints Episcopal church:

"All Americans will feel highly gratified at the election of a pope who is so well known for his favoring of the western democracies. We wonder what effect Cardinal Pacelli's election will have on the political situation in Europe.

"It is highly significant that the Nazi official newspaper, 'Berlin Angrieff,' which presumably speaks for the Rome-Berlin axis, some day ago warned that Cardinal Pacelli (Pius XII) is the leader of a party in the church which is in sympathy with the ideology of the democratic states."

DR. LOUIE D. NEWTON, pastor of Druid Hills Baptist church:

"I think we can be particularly grateful that the election of Cardinal Pacelli insures the same leadership for world peace as that of his distinguished predecessor. The Christian world can rest assured that he will not be influenced either by Hitler or Mussolini in the discharge of his duties."

DR. C. R. STAUFFER, pastor of First Christian church, and president of the Atlanta Christian Council:

"While I have not given the matter much thought, I think they (College of Cardinals) did wisely in selecting Cardinal Pacelli as the new pope, as he is better fitted to carry on the peace program of his predecessor Pope Pius XI."

DR. EDWARD G. MACKAY, pastor of First Methodist church:

"The election of Cardinal Pacelli indicates that the policies of Pope Pius XI will be continued. These policies were looked upon favorably by Protestant leaders of the world emphasizing as they did religious liberty and world peace."

EXPLORER OF TUT TOMB DIES AT 66

Howard Carter Scoffed at Theory That Curse Followed Discovery.

LONDON, March 2.—(AP)—Howard Carter, 66, Egyptologist and discoverer of the treasures of King Tut-Ankh-Amen's tomb, died tonight at his London home.

Discovery of Egyptian riches in the tomb of the boy King, Tut-Ankh-Amen, in 1922 after nine years of exploration by the Norfolk-born painter and archaeologist, proved to be a momentous find.

Lord Carnarvon financed the expedition to Egypt and while scientists were examining the ancient and priceless jewels and ornaments, was fatally stricken. His death was attributed by some to an "ancient curse" supposed to descend upon "desecrators" of the tomb.

Carter, however, ridiculed that theory as "unpardonable and mendacious."

It was during the reign of the youthful Pharaoh whose tomb was uncovered by Carter's excavations that Moses was recorded by some writers to have led the Israelites through the Red sea. The discovery of the tomb aroused widespread popular interest.

Carter, who held a doctor of science degree from Yale University, was noted for many other archaeological discoveries, none of which attracted the same attention.

After he was 17 years old, he had spent most of his life in Egypt.

Carter found the Tut-Ankh-Amen tomb in the Valley of Kings on the west bank of the Nile at Luxor on November 30, 1922.

PONTIFF ELECTED BY THIRD BALLOT ON 63D BIRTHDAY

262d Head of Catholic Church Named in One of History's Shortest Conclaves; 150,000 Cheer

FIRST POPE TO HAVE VISITED IN AMERICA

Many Precedents Broken; Only Roman Elevated in More Than 2 Centuries

VATICAN CITY, March 2. (AP)—Eugenio Cardinal Pacelli was elected Pope today and took the name of Pius XII on his sixty-third birthday in one of history's shortest conclaves. He was chosen on the third ballot in the first day of voting.

He became the 262nd pontiff, spiritual ruler of 331,500,000 Catholics and temporal sovereign of Vatican City just 20 days after the death of Pius XI, whom he served as papal secretary of state for eight years.

He is perhaps the first Pope ever to have been in the United States. As papal secretary of state he went there in 1936 and was received by President Roosevelt.

People fainted in the crush of 150,000 faithful who jammed St. Peter's square to receive the benediction of the tall, thin and ascetic diplomat who was raised by his brother princes of the church to the vicarage of Christ.

Popular Election.

It was a popular election accomplished in three ballotings within 24 hours after the 62 cardinals, the full membership of the sacred college, had been locked in secret conclave.

How many votes he received on the first ballotings and how many on the last may never become known. But he is rumored to have received a majority at the outset which was carried to the required two-thirds in the subsequent tallies.

There in the Sistine Chapel, still in secret, the ritual provided for the picturesque ceremony surrounding the acceptance by the Pope of his election, the obedience of the cardinals and his appear-

Continued in Page 6, Column 3.

WEATHER

GEORGIA—Fair with rising temperature Friday; Saturday partly cloudy and warmer, followed by showers in north and west portions.

ATLANTA—One year ago today, Friday, March 4, 1938: Partly cloudy; high 55; low 48.

SUN AND MOON FOR TODAY.
Sun rises 6:04 a. m.; sets 5:36 p. m.
Moon rises 3:34 p. m.; sets 4:13 a. m.

LOCAL WEATHER REPORT.

City records:	
Highest temperature	44
Lowest temperature	39
Mean temperature	42
Normal temperature	48
Precipitation in past 24 hours, ins.	0.84
Total precipitation this month, ins.	0.84
Excess since 1st of month, ins.	0.64
Total precipitation this year, ins.	14.15
Excess since January 1, inches	4.21

Airport records:

	6:30 a.m.	N.	6:30 p.m.
Dry temperature	41	40	43
Wet bulb	41	40	41
Relative humidity	97	95	81

Reports of Weather Bureau Stations.

STATIONS AND STATE OF WEATHER	Temp'r'ture 6:30	High	Rain 12hrs. ins.
xAtlanta, cloudy	43	43	.04
Augusta, cloudy	40	46	.22
Birmingham, pt cldy	48	54	.00
xBoston, clear	28	32	.00
Charleston, rain	40	48	.54
Charlotte, cloudy	33	—	.00
Chattanooga, clear	42	46	.04
Chicago, clear	36	42	.00
Denver, clear	38	44	.00
Houston, clear	56	62	.00
Jacksonville, cloudy	58	74	.28
xKansas City, clear	44	46	.00
Macon, cloudy	42	48	.18
Memphis, clear	44	50	.00
Miami, pt cldy	74	84	T.
New Orleans, cldy	54	56	.00
Newark, N. J., clear	30	38	.00
Oakland, Cal., pt cldy	56	58	.00
Phoenix, clear	66	70	.00
xPittsburgh, clear	34	40	.00
Raleigh, cloudy	32	34	.24
Savannah, rain	46	54	.13
Tampa, cloudy	70	78	T.
Thomasville, cloudy	50	54	.03
Washington, clear	36	44	.00

x—Observations taken at airport.
Cotton States Weather in Page 25.

Spring Gardens at Constitution's House of Progress Exposition—March 13-18

BUILDING IS SOLD IN BUCKHEAD AREA

R. L. Jones Purchases Property on Peachtree Road.

Sale of a building under lease to the A. & P. Stores, at 3135 Peachtree road, in the heart of Buckhead business district, was reported Thursday. It was purchased by R. L. Jones from Consolidated Realty Investments, Inc., for a price understood to be about $50,000. The sale was negotiated and announced by John C. Baldwin Jr., vice president of Draper-Owens Company, realtors.

The purchaser gave as part payment four vacant lots fronting 400 feet on Pace's Ferry road, valued at about $15,000, and the balance in cash. The building on the Buckhead lot measures 75x130 feet, on a lot 100x330 feet, and under the five-year aggregate rental of $27,000, with an option for another five years at an aggregate rental of $30,000. Titles were examined and insured by the Lawyers' Title Insurance Corporation.

TVA DRAFTS CONTRACT.

CHATTANOOGA, Tenn., March 2.—(UP)—Drafting of a formal contract for purchase of Tennessee Electric Power Company properties by Tennessee Valley authority and its client cities was expected to get under way soon with J. A. Krug, chief power engineer for TVA, and city officials conferring on the matter today.

POWER TO RETIRE BOND ISSUE ASKED

House Bill Affects East Point, College Park.

Proposals to permit the Fulton county school department to retire $148,000 in outstanding bonds of the East Point and College Park school systems, consolidated with Fulton, were offered yesterday in the Georgia house of representatives.

The measure is in the form of a constitutional amendment, and provides that the $82,000 owed by East Point schools and the $65,000 in obligations issued by College Park be retired by Fulton county. It also empowers Fulton school system to levy a tax to retire the securities.

Both the suburban systems were merged with Fulton county several years ago, but the bonds were issued prior to the consolidation.

Judge Florence Allen Advanced For High Court by Atlanta Women

Fulton Democratic Club Forwards Resolutions to President Roosevelt.

Appointment of Judge Florence Allen, of the fifth United States circuit court of appeals, to the supreme court of the United States has been urged by the Fulton County Democratic Woman's Club.

Resolutions indorsing Judge Allen for the post vacated by Justice Brandeis were forwarded to President Roosevelt yesterday.

Judge Allen is the only woman member of the federal bench. She was admitted to the bar in 1914. Before taking up law she was widely known as a music critic and suffrage leader.

Judge Allen recently presided over the three-judge court which heard the action of 18 private utility companies against the Tennessee Valley Authority at Chattanooga.

She is 54 years old and unmarried. While she was appointed from Ohio to the circuit court, she is a native of Utah, where her father was the first congressman from that state.

Atlanta Democratic women consider that her appointment would satisfy both the middle west and the far west.

Character Studies of JUDGE FLORENCE ALLEN.

GAMMON SEMINARY PLANS RURAL STUDY

Outstanding Leaders To Speak During Week's Program Starting Monday.

Gammon Theological Seminary will observe "Rural Emphasis Week" beginning at 8 o'clock Monday morning, it was announced yesterday by Dr. Willis J. King, president.

Outstanding leaders in rural work in America will appear on the five-day program, to be presented under the supervision of Dr. W. A. Hughes, of the board of home missions of the Methodist Episcopal church. Among visiting speakers wil be Dr. Paul Vogt, of the United States Department of Agriculture; Dr. M. A. Dawber, executive secretary of the home mission council; Charles S. Johnson, of Fisk University; Dr. Arthur Raper, assistant professor of sociology at Agnes Scott College; J. H. B. Evans, of the rural settlement division of the federal government, and Dr. A. Rapking, head of the department of rural work of the board of home missions, Methodist Episcopal church.

Atlanta leaders who will speak during the week will include Dr. H. E. Nash, who will give a series of health lectures; Emmett Johnson, of Emory University, who will speak on "The Field Work of Candidates for the Ministry in Rural Areas," and Professor W. R. Chivers, of Morehouse College, whose topic will be "Rural Economic Situation in Georgia."

TUNNEL AT BOLTON HALF COMPLETED

600 Working Full Shifts on 3,500-Foot Project.

Work on the 3,500-foot tunnel starting near Bolton, south of the N., C. & St. L. and the Southern Railway tracks and emerging near the R. M. Clayton sewage disposal plant, is about half complete, it was announced yesterday by engineers.

The tunnel is 100 feet below the earth's surface in places and 600 men are engaged on the work 24 hours each day. Workmen have rubber suits to protect them from excess moisture and extraordinary precautions are taken to prevent accidents.

Completion of the project by mid-June was forecast yesterday as engineers concentrated on efforts to place the Clayton unit, the largest in Fulton county in operation at the earliest possible time.

A peak in Wyoming has been named Mount Wister in honor of Owen Wister, American novelist, who spent many years in the region.

CRASH FATAL.

BLYTHEVILLE, Ark., March 2. (AP)—Adrian N. Church, 40, was instantly killed today when his automobile overturned at a curve on highway 61 near Steele, Mo., after he apparently had lost control of the machine. Church was a native of Columbia, Tenn., but had lived here 25 years.

A&P Soft Twist BREAD 16-Ounce LOAF 8c

It's got flavor . . . just the kind that you enjoy. It's got that crunchy crust you like. And "body" too. Also it always comes to you oven fresh and double wrapped to hold its freshness. Try it today.

Sandwich Bread A&P 22-OZ. LOAF 10c
Pecan Rolls JANE PARKER PKG. 10c
Filled Buns JANE PARKER PKG. 10c
Angel Food Cakes JANE PARKER 8-OZ. EACH 15c

JOIN THE THOUSANDS WHO NOW SAVE UP TO 10c A POUND ON FINE, FRESH 8 O'CLOCK 1-LB. BAG 15c 3-LB. BAG 43c
Thousands of women who formerly paid higher prices have changed to fine fresh Eight O'Clock Coffee and save up to 10c a pound—because we share with our customers savings in packaging, distribution, and selling costs.

ANN PAGE TART-SWEET SALAD DRESSING PT. JAR 19c QT. JAR 33c
Try a jar today at OUR risk! Your money back if it does not make even your best salad taste better.

Iona COCOA 1-LB. CAN 10c
Ann Page Asst. Pure Fruit PRESERVES 8-OZ. JAR 10c
Talco Scratch FEED 100-LB. BAG $1.73
Phillip's Vegetable or Tomato SOUP 3 22-OZ. CANS 25c
Wright's Silver Cream POLISH 8-OZ. JAR 23c
Ivory SNOW 7½-OZ. PKG. 15c
Lux or Lifebuoy SOAP 3 CAKES 19c
Octagon Granulated SOAP 9-OZ. PKG. 9c
Palmolive SOAP 3 CAKES 19c
Iona Black Eye PEAS WITH PORK 2 1-LB. CANS 15c
Red Circle COFFEE 1-LB. BAG 18c
Sunnyfield Wheat or Rice CEREAL 4-OZ. CELLO BAG 5c
Kellogg's ALL-BRAN 2 10-OZ. PKGS. 25c
Silverbrook Print BUTTER 1-LB. CTN. 32c
Nutley MARGARINE 2 1-LB. CTNS. 23c
Swift's Silverleaf or Armour's Star Pure LARD 2-LB. CTN. 19c 4-LB. CTN. 37c
Del Monte or Dole Pineapple JUICE 2 NO. 2 CANS 25c
Sunnyfield FLOUR 12-LB. BAG 43c 24-LB. BAG 79c
White Lily FLOUR 12-LB. BAG 55c 24-LB. BAG $1.03
Cereal CORN KIX 2 7-OZ. PKGS. 25c

WIN A TRIP! (WITH ALL EXPENSES PAID FOR 2 PERSONS) TO THE NEW YORK WORLD'S FAIR
15 all-expense trips for 2 people given away including railroad fare, hotel accommodations and meals for 5 days. World's Fair Tickets and $20.00 spending money. Ask your manager for details or
See full contest details on every pkg. of
NECTAR TEA ½-LB. PKG. 33c
OUR OWN TEA ½-LB. PKG. 25c

Live Better --Shop at A&P!

Every day 6,000,000 thrifty housewives, many of them your neighbors, shop at A&P Food Stores because they have found out that they can live better, and spend less money when they shop at A&P. We can, and do offer low prices because of the efficient way we operate our stores. And because we buy directly from producers, eliminating many in-between profits we save a great deal of money. These huge savings are shared with our customers in the form of lower prices. Lower prices mean that you can buy more and live better for less money. Come to your nearest A&P Store today and save money.

NATIONAL CITRUS SALE
FANCY FLORIDA VALENCIA ORANGES 2 DOZ. 27c
FANCY FLORIDA GRAPEFRUIT 5 FOR 10c
POTATOES MAINE MOUNTAIN 5 LBS. 10c
CURED YAMS GA. FORCED-AIR 5 LBS. 13c
APPLES YORK IMPERIAL 3 LBS. 13c
LETTUCE CALIF. ICEBERG HEAD 8c
CELERY FLORIDA STALK 5c
Texas CARROTS BUNCH 5c
Golden Ripe BANANAS 3 LBS 15c

BALLARD'S FLOUR
OBELISK—SELF-RISING ONLY
2-LB. CTN. GIVEN AWAY WITH 12-LB. BAG 55c
5-LB. CTN. GIVEN AWAY WITH 24-LB. BAG $1.03

A&P ESTABLISHED 1859 FOOD STORES

Blended Syrup RAJAH QT. JUG 25c
Pancake Flour SUNNYFIELD 20-OZ. CTN. 5c
Ritz Crackers N. B. C. 1-LB. PKG. 21c
Pineapple Gems DEL MONTE 14-OZ. CAN 10c
Kadota Figs DEL MONTE 17-OZ. CAN 15c
Armour's CORNED BEEF HASH 1-LB. CAN 15c
Pink Salmon COLD STREAM TALL CAN 1-LB. 10c
Sparkle GELATIN DESSERTS AND PUDDINGS 3 PKGS. 10c
Jim Dandy Grits 5-LB. BAG 13c
Spaghetti With Tomato Sauce ANN PAGE PREPARED 3 15¾-OZ. CANS 20c
Evap. Milk WHITE HOUSE 3 TALL CANS 18c
Jewel Salad Oil PINT CAN 15c
Pickles ALABAM' GIRL SWEET MIXED OR PLAIN 2 22-OZ. JARS 25c
Iona Corn SWEETENED 4 NO. 2 CANS 25c
Cheese WISCONSIN LB. 19c N. Y. STATE LB. 25c

• FRESH MEATS •
Leg of Lamb LB. 25c
Pork Roast FRESH SHOULDER BOSTON BUTT LB. 19c
Ga. Bacon SLICED NO RIND LB. 25c
Bacon SUNNYFIELD SLICED NO RIND LB. 31c
Fancy Fryers FRESH DRESSED LB. 25c
Lamb Shoulder WHOLE LB. 13c
Lamb Shoulder CUT IN HALF LB. 15c
Pan Sausage PURE PORK LB. 23c
Sausage KINGAN'S RELIABLE BREAKFAST LINKS ¼-LB. PKG. 15c
Picnics SWIFT'S GA. PEANUT, HOCKLESS LB. 19c
Hens FRESH DRESSED, 3 TO 3½ POUNDS LB. 23c

FANCY QUALITY AGED WESTERN BEEF
POT ROAST LB. 19c
CHUCK ROAST LB. 22c

WILSON'S TENDER MILD OR MORRELL'S TENDER HAMS
SHANK ENDS 5 TO 8 LBS. LB. 21c
BUTT ENDS 5 TO 8 LBS. LB. 23c

Barrett AND Leach CH. 2146 2939 Peachtree
WEEK-END SPECIALS
WILSON'S Tender Made HAM "THE HAM YOU CUT WITH A FORK"
An Amazing New Ham Sensation Just heat and eat: No costly shrinkage: Saves fuel: Saves time:
WHOLE OR HALF HAM 38c LB. Sliced 50c LB.
Cudahy's PURITAN Spring LEG of LAMB LB. 25c
Large Atlanta Dressed HENS 4 TO 5 LBS. LB. 25c
Cudahy's Puritan RIND OFF BACON LB. 28c
CUDAHY'S SUNLIGHT Creamery BUTTER LB. CARTON 31c
Large, ripe SLICING TOMATOES LB. 10c
PREMIER Brand COFFEE 1-lb. FREE with 3 lbs. for 87c NONE SOLD TO DEALERS
Large California CARROTS BUNCH 5c
Fresh Florida CELERY STALK 6c
Florida New RED BLISS POTATOES 3 LBS. FOR 10c
WE DELIVER

RED FRONT
Davis Poultry—VE. 4961
1019 Peachtree—HE. 3943
Fresh Ga. Grade "A" Large EGGS DOZ. 18c
New Shipment Fancy Barred Rock Fryers
Blackwell's Sea Food
Special—Fancy Roe SHAD LB. 35c
Perch Fillet . . . LB. 15c
MEAT DEPT.
Fancy Round STEAK LB. 29c
Genuine Spring LEG O' LAMB LB. 25c

BUEHLER BROS.
THREE STORES TO SERVE YOU
25 Broad St., S. W. DOWNTOWN | DECATUR, GA. 117 E. Court Sq. | 855 Gordon St. WEST END
FRESH MORNING GLORY EGGS GRADE A LARGE IN CARTONS 19c DOZ.
T. BONE CLUB STEAK 15c LB. | CHOICE TENDERLOIN STEAK 17½c LB.
FRESH PORK CHOPS 19c LB. | FANCY CUBE STEAK 29c LB. | FRESH PORK ROAST 17½c LB.
FRESH GROUND STEAK 21c LB. | Rindless Sliced BACON 21c LB. | FRESH GROUND Hamburger 12½c LB.
BLACKHAWK BACON 28c LB. | DIAMOND U. BACON 25c LB.
DIAMOND U. SUGAR-CURED HAMS 19½c LB. | 4-LB CARTON PURE HOG LARD 31c
BEEF FOT ROAST 12½c LB. | FANCY CHUCK ROAST 14½c LB.
SLICED BOLOGNA 15c LB. | ROLLED RIB ROAST 22c LB. | LUZIANNE COFFEE 25c LB.
SPICED HAM ½ LB. FOR 19c | DELMAR OLEO 10c LB. | FAT BACK 7½c LB.
TALL CANS CARNATION MILK 3 FOR 19c | FRESH PORK SHOULDERS 14c LB.
UPCHURCH 1-LB PKG. PURE PORK SAUSAGE 15c LB. | 2-LB. LOAF CLOVERBLOOM CHEESE 43c

Kamper's
555 Peachtree St. HEmlock 5000
2959 Peachtree Road CHeroker 1141
Emory University Store DEarborn 4491
Friday---Market Day at Kamper's
WILSON'S NEW SECRET PROCESS Tender Made HAM
WHAT A DISH! This New Ham Makes!
"THE HAM YOU CUT WITH A FORK"
Now! Something new in Hams! Wilson brings you the latest improvement in hams . . . an exclusive process that makes them better! Makes them different!
You'll agree with that famous chef, George Rector, that they're full of flavor! Tender! Delicious!
Cottage Cheese 13c lb.--2 lbs. 25c
Tastes Like Fresh! Niblets 2 for 25c
12 oz. tins of those tender, whole kernels.
Niblet Mexicaine (corn with peppers), 2 for 25c
Prince Finest Golden Bantam or Little Kernel Corn, 2 for 25c
OMEGA FLOUR
White Lily, Postel's Elegant and Capitola Flour
6 lbs. 30c, 12 lbs. 55c
24 lbs. $1.05

GA. FEED & GRO. ESTABLISHED 1914
267 Peters St. MA. 5600
SELF-RISING FLOUR 96 LBS. $2.00
BALLARD'S OBELISK FLOUR 24 LBS. 95c
(Five pounds FREE with each purchase)
PURE HOG LARD 20 LBS. $1.85
SUGAR 25 LBS. $1.15
LAYING MASH 100 LBS. $1.85
CHICKEN FEED 100 LBS. $1.75
"Trade at the Big Store"

WARREN'S FRESH GEORGIA EGGS GRADE A MEDIUM DOZ. 17½c

F. & W. GRAND WHITEHALL—HUNTER—BROAD and SILVERS 117 WHITEHALL
TWO STORES—THREE DAYS, FRI., SAT., MON.
FRESH PIG FEET EA. 3c
FULL QUART DILL PICKLES 32-OZ. NET 10c
FRESH FLA. ORANGES DOZ. 7½c
12-OZ. CAN ROAST BEEF 17c
SWIFT'S SAUSAGE LB. 14c
OCT. SOAP POWDER (GIANT) 4c
FOREMOST BUTTER LB. 29c
FRESH GEORGIA EGGS DOZ. 19c
2-LB. BAG GRITS 5½c
10-LB. PAIL CHITTERLINGS 69c
1-LB. CAN PORK AND BEANS 4c
Buy the Thrift Way Ruled 2-Hole Punch THEME PAPER 500 SHEETS 29c
PURE LARD 1-LB. CTN. 10c 2-LB. CTN. 19c 4-LB. CTN. 35c
1-LB. CAN ENGLISH PEAS 3½c
NO. 2 CAN MIX. VEGETABLES 6½c
100% PURE BIRMO COFFEE LB 11c
KRAFT'S PHILADELPHIA CREAM CHEESE 7c
NO. 2 CAN STRING BEANS 7½c
CORN MEAL 6 LBS. 10c
CORN OR TOMATOES NO. 2 CAN 5½c
SUGAR 10-LB. CLOTH 47c
CAKES 1-LB. LOAF 14c
VANILLA WAFERS MERITA 12-OZ. BOX 10c

KUGLER TO TALK ON N. Y. WELDING

Welding Engineer To Talk

A. N. KUGLER.

Engineer To Address Society Here Monday Night on Building System.

A. N. Kugler, New York engineer who built the first all-welded building under the New York building code, will address the Georgia section of the American Welding Society Monday night at 6:30 o'clock in the chapel of the Georgia Tech Academic building.

Graduate of Stevens Institute of Technology, Kugler will speak on "Structural Steel Welding in New York City." He will illustrate his address with sound motion pictures in color.

Kugler is a member of the American Society of Mechanical Engineers and the American Welding Society. He holds the degree of mechanical engineer.

E. H. Anchors, of the society, will introduce Kugler. The meeting will be presided over by George Byrd, of Atlanta, president.

PROBE OF CAPSHAW ORDERED BY COURT

Magistrate Accused of Aiding Hines in Racket.

NEW YORK, March 2.—(AP)—The appellate division of the supreme court today ordered an investigation into the judicial fitness of Magistrate Hulon Capshaw, accused of aiding the convicted James J. Hines in providing political protection to a multi-million-dollar policy racket.

The action followed within four days an order from Mayor LaGuardia to Chief Magistrate Jacob G. Schurman Jr., demanding the immediate impeachment of the socially prominent magistrate.

The court appointed former Federal Judge Thomas D. Thatcher as referee to conduct the investigation.

4 DIE, 35 MISSING IN FIRE.

HALIFAX, Nova Scotia, March 2.—(AP)—Four bodies were recovered and 35 other persons were unreported tonight following a fire which swept the century-old Queen hotel, causing damage estimated at $800,000.

PIGGLY WIGGLY

KROGER'S
Fres-shore
SEAFOOD TENDERLOINS
better than "just fish"

- Only choicest loin cuts! Favorite varieties!
- Cellophane wrapped. Priced low now!
- Boned. Pan-ready. No waste!

SO GOOD we offer this amazing MONEY-BACK GUARANTEE: Buy any Fres-Shore Tenderloin. Like it as well as, or better than, any you ever tasted, or return uneaten portion in original wrapper and get your money back!

FRES-SHORE TENDERLOINS — CATFISH TENDERLOINS lb. 25c — Extra quality - extra thrift!

FRES-SHORE TENDERLOINS — PERCH TENDERLOINS lb. 25c — A superb sea treat!

MORE LENTEN VALUES FOR YOU

Shrimp . . . . lb. 32c — Fresh, Cooked and Peeled!
Mackerel . . . . lb. 19c — Fresh, Spanish.
Black Bass . . . lb. 17½c — Fresh-Dressed, Virginia!
Red Snapper . . lb. 25c — Fresh-Dressed, Fine for Baking!
Oysters . . . . pint 21c — Standards.
Fish Steaks . . . lb. 29c — Fresh! Selected!

PIGGLY WIGGLY — GUARANTEED . BRANDS

"... IF YOU CATCH US NAPPING!"

YOUR POUND of "HOT DATED" COFFEE FREE!

IF WE FAIL TO Suggest Coffee When Filling Your GROCERY ORDER

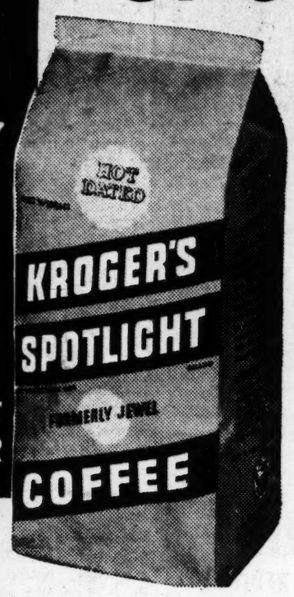

SPOTLIGHT "HOT-DATED" COFFEE
POUND BAG 15c
3 LB. BAG 39¢
★ HOT-DATED FRENCH BRAND
A Blend of Finer Coffees 1-lb. Bag 23¢

Argo Brand Sliced Pineapple . . LARGE 15-OZ. CAN 10c
Standard Pack Tomatoes 4 NO. 2 CANS 25c

CALO FOOD DOG AND CAT
2 1-lb. Cans 15¢

GET THESE 2 HANDSOME PIECES!
Majestic ALUMINUMWARE 75% OFF Former Home Demonstration Price
DUTCH OVEN
Piggly Wiggly Price
With Card $2.99
Without card $5.98 Former Home Demonstration Price $12.85.

Red Cross Paper Towels . 3 ROLLS 25c
Factory-Pack Paper Bag Sugar . . . . . 10 LBS. (5 LBS. 24c) 47c
Eatmore Georgia-Made Margarine . . . LB. CRTN. 12c
Alaska Pink Salmon . . 1-LB. CAN 10c
Argo Brand Red Salmon . . 1-LB. CAN 19c
We Redeem Coupons Crisco . . . . . 1-LB. CAN 19c

WALDORF TISSUE
4 Rolls 15¢

All Varieties Except Three Campbell's Soups . . . . . 3 CANS 25c
All Brands Strained Baby Foods . . . 2 CANS 15c
Popular Brands, Tax Paid Cigarettes . . . . . PKG. 15c
Country Club Evap. Milk 8 SML. OR 4 TALL CANS 23c
Lusk's Luscious Fruit Cocktail NO. 1 TALL CAN 10c
Country Club Y. C. Halves Peaches . . . . NO. 2½ CAN 15c

SCOT-TISSUE
3 Rolls 19¢

In Our Produce Department!

Large, Golden Ripe Bananas . . 3 Lbs. for 15c
Large, Red Ripe Tomatoes . . Lb. 10c
Juicy Sweet Florida Oranges . 3 Doz. 27c
Large, Juicy Heavy Gr'pefruit 5 FOR 15c — Fancy Georgia Candy Yams 5 LBS. 13c
Fresh Crisp Florida Celery . . . . Stalk 5c
Long Golden Roots CARROTS BNCH. 4½c — Bright Red Bliss New Potatoes 5 LBS. FOR 19c
Fancy, Washington Winesap Apples . . . Doz. 10c
U. S. No. 1 Maine Mountain Potatoes 5 LBS. 12c — Large, Juicy Sunkist Lemons . . DOZ. 15c

...and PLEASE HURRY!

..Extra tender!
..Mild, sweet-smoke flavor!
..Better trim—no excess fat!
..Shorter shank—less waste!

KROGER'S COUNTRY CLUB TENDER ★HAM★
ORDER NOW FOR EASTER

Fresh Dressed Frying CHICKENS 2-Lb. Avg. Each 49c
2 Whole Chickens 95c
Brookfield Wisconsin Daisy Cheese Lb. 17c
Pork Loin Roast . . . . LB. 22½c — Georgia Sliced Bacon LB. 23c
Center Cuts Pork Chops LB. 29c — Western Corn-Fed Beef Chuck Roast LB. 23c
Kwick Krisp Sliced Bacon LB. 29c — Western Corn-Fed Beef Sh'lder Roast LB. 25c
Swift's Premium Lamb Legs Lb. 25c
Swift's Premium Whole Shoulders . . LB. 15c — Rib or Loin Lamb Chops LB. 35c

Armour's Star VEGETOLE
1-Lb. Carton Each 10c
4-Lb. Carton Each 39c

★Kraft Cheese Week★
Kraft's Velveeta Cheese ½ LB. CARTON 15c
Philadelphia Cream Cheese . . . . . 2 PKGS. 15c
Parkay Margarine . . . . . LB. CRTN. 18c
Kraft's Assorted (Except Two Flavors) Cheese Spread . . . . . 5-OZ. JAR 18c (In Swanky Swig Jars)

Salad Dressing Embassy . . . Qt. Jar 25c
Country Club Salad Dressing . . . Pt. Jar 19c
Country Club Mayonnaise . . Pt. Jar 29c
Country Club Relish Spread Pt. Jar 21c
Country Club Salted Sodas . . Lb. Box 14c

Pure Gold Brand Sweet Mixed Pickles . . 2 22-Oz. Jars 25c
Johnson's (1-lb. Jar), 10c Peanut Butter . 2-Lb. Jar 19c
Embassy Fresh Marshmallows . 2 1-Lb. Pkgs. 25c
Sunshine Georgia Pack Pimientos . . . . 6 4-Oz. Cans 25c
Avondale Cut Green Beans . . 4 No. 2 Cans 25c
Assorted Fruit Flavors Gelatin or Pudding Twinkle . . . . . 3 Pkgs. 10c
Armour's Star Salad Oil . . . . . Pt. Can 15c

Country Club Tomato Juice 3 24-Oz. Cans 25c
Country Club Pineapple Juice 4 12-Oz. Cans 25c
Vacuum-Pack Coffee Country Club 1-LB. CAN 25c — Plain or Chocolate Ovaltine SMALL SIZE 33c
Sudan Brand Black Pepper 2 SHAKERS 15c — 2-in-1 Assorted Colors Shoe Paste CAN 9c

Latonia Club (3c per bottle deposit) Beverages . . 4 24-Oz. Bots. 25c
Sunsweet Extra Large Prunes . . . . 1-Lb. Carton 10c
Country Club Lye Hominy . . 2 NO. 2½ CANS 15c — Avondale Red Kidney Beans . . . 2 NO. 2 CANS 15c
King Pharr Cut Okra . . 3 NO. 2 CANS 25c — Country Club Chili Con Carne 3 NO. 1 CANS 25c
Country Club Butter Wafers LB. BOX 19c — Avalon (Glass Tumbler Free) Soap Flakes LARGE BOX 19c

Toilet Soap Lux Soap . . 3 Cakes 17c
Fine for Silks Lux Flakes . . Large Pkg. 20c

Country Club Stuffed Olives . . . NO. 3 BOTTLE 10c
May Gardens 30-Count Packages Tea Bags . . . . . PKG. 25c
Alure Brand Toilet Soap . . . . . 4 CAKES 17c
No. 1 Spanish Salted Peanuts . . . . . LB. 10c
Guaranteed Flour! Harvest Day 12-LB. BAG 39c
Guaranteed Flour! Country Club 12-LB. BAG 49c

KROGER'S VITAMIN CAPSULES A. B. D. G. 50c FOR 30 DAYS SUPPLY
AMERICA'S BIGGEST VITAMIN VALUE

Ginger Snaps or Fig Bars . . . . Lb. 10c
Country Club Brand Pancake Flour 2 20-Oz. Pkgs. 13c
Country Club Grapefruit Juice 3 No. 2 Tall Cans 20c

PIGGLY WIGGLY

ACCEPT THIS AMAZING GUARANTEE!
Buy any Kroger Item, LIKE it as well or better, OR return unused portion in original container and we will replace it FREE with any other brand we sell of the same item, regardless of price!
OWNED AND OPERATED BY THE KROGER GROCERY AND BAKING COMPANY!

Tune in! Hear "Linda's First Love!" Broadcast Daily Monday thru Friday at 11:30 A. M. over WGST.

SALLY SAVER'S FAVORITE RECIPE CONTEST

Are you using corn meal as often as you should for the health and enjoyment of your family? And have you a favorite and unusual recipe that you will share with us so that we too may serve it?

Please send your corn meal recipes to Sally Saver today so they reach her by Tuesday of next week and for each letter published Sally will send you a $1.00.

Sally believes a contest on corn meal recipes will bring to light some unusually fine and delicious dishes.

SALVATION ARMY WILL OPEN RALLY

10-Day Youth Session Starts Tonight.

Salvation Army corps of the southern territory will open a ten-day "youth rally" tonight, it was announced yesterday at territorial headquarters here. The program will begin with a meeting at 7:45 o'clock at the Army Temple, 54 Ellis street.

Four local corps will attend the meeting here, as will delegations from Rome, Griffin, Macon, Columbus and Anniston, Ala. Speakers will include Lieutenant Commissioner and Mrs. Ernest Pugmire, Captain Robert Marsalis and Captain Eunice Ward. Music will be furnished by the Girls' State Military Band, the Boys' High Glee Club, and Ernest Cross, of the Atlanta Boys' Club, who will sing several vocal selections.

Meetings will be held each day at the respective headquarters of the four local corps, Lakewood, Bellwood, Fulton Village and Ellis street. Invitation has been extended to all young people of the city.

MINSTRELS PLAN OF OPTIMIST CLUB

Organization Seeks to Send 1,000 Boys to Camp.

The Atlanta Optimist Club will present a minstrel show at 8 o'clock Tuesday night, March 21, in the city auditorium as first step in their drive for $5,000 to send 1,000 underprivileged boys to camp again next summer.

Last year the minstrel show was adopted to raise funds and as a result more than 500 boys each were given a week at camp. The success of last year's show has prompted the club to try and raise a double amount this year.

The boys are sent to Lake Rutledge for their week's vacations. The lake is a federal project complete with central lodges, mess halls, campers' and leaders' cabins, a large expanse of woods and a 300-acre lake. Approximately 100 boys are accommodated at a time.

Complete plans and program for the minstrel show will be announced later, E. G. Thomas, chairman, announced last night.

A Dainty Dish

Starlight Salad, an intriguing combination of pineapple and cheese, deserves a place of honor whenever it is served.

Starlight Salad

Place a slice of pineapple, after coring, on lettuce leaves. In center of pineapple put a small cheese ball, sprinkled with finely chopped parsley. Cut five pieces of pimento in triangular shape, place around the cheese ball to form a five-point star, or use halved fresh strawberries instead of pimento. Chill in ice box before serving.

For dressing use: One-third strained chili sauce, two-thirds mayonnaise, a little vinegar. Mix well, and add some freshly chopped parsley before serving. Leave off parsley when using strawberries, and use a honey salad dressing.

THREE MEALS A DAY

HOME TESTED RECIPES BY Sally Saver

Questions about recipes or menus will be answered if you will write or phone the editor of this column at Walnut 6565.

It's for more and better breakfasts that the foodsters are now campaigning. It's an anti-gulp-and-run crusade that should enlist the support of every homemaker who loves her husband and family!

Tests Prove Speed.

Tests conducted by various gas and electric companies prove that a hot and nourishing breakfast can be prepared in six to ten minutes, once a system is developed. It's a matter of having your utensils handy, your range in order, and a system.

Of course the orange or grapefruit juice will continue to be served cool, refreshing and healthfully gulpable as always.

The coffee will not be made the night before nor reheated—never, never—but you can measure out the coffee (a heaping tablespoon to each measuring cup of water) and have your coffee maker clean and ready, and the cups at hand to receive the amber fluid that tastes so good and smells so delightful.

Hot Foods.

Good breakfasts include a good cereal (have you tried heating the ready-to-serve cereals and serving them with hot milk or cream or sprinkling a dry cereal over a hot one? Bananas sliced over the cereal insure its being eaten, every smidge!

Muffins and quick breads and "dressed up" toast are change-ringers. Oh, before you know it, the family will be rising quickly, like the Air Express, and you yourself can be as smug as a new galosh in the snow!

Sally Saver's Favorite Recipe Contest.

Here's an amusing salad and something quite different. Mrs. T. O. White, Route 3, Flat Shoals road, Atlanta, suggests it as her favorite party salad recipe. It would be delightful for April Fool's Day.

Mrs. White's April Fool Salad.

Arrange two tablespoons of whipped cream on a nest of lettuce leaves to form the whites of eggs; inverted on the top of whipped cream are two halves of peeled apricots to resemble the "sunny side up" of egg yolks. Two thick slices of banana, sizes of bacon strips arranged on the lettuce and streaked with lines of chocolate and red fruit coloring to provide the bacon to accompany the eggs and you have bacon and egg salad—believe it or not.

"Pretty as a picture and good to the last bite" is the party salad suggested by Mrs. Dorsey Davis, Box 583, Athens, Ga., and one that is very popular. Do not grate cheese ahead of time or handle after grating, as the beauty of the plate lies in the strings lying as they fall from the grater. If everything is placed within reach, a dozen plates can be prepared by one person in just a few minutes.

Mrs. Davis' Pear and Cheese Salad.

Crisp lettuce
Canned pears (large sized cans)
American cheese
Mayonnaise or salad dressing
Stuffed olives.

Drain pear slices well before beginning.

Arrange lettuce on individual plates. Place 1 1-2 slices of pear (or 2 whole slices if preferred), on lettuce with hollow side up. Into this hollow grate cheese, using large side of grater, so that the cheese may fall in round strings, until pear slices are nearly covered, but not quite. Place a generous helping of mayonnaise on top of this but do not spread. Adorn with an olive in the center. Serve with unsweetened crackers.

A molded party salad solves many problems for the hostess. Tuna fish is a favorite with almost everyone. Mrs. P. D. Simmons, 1176 Briarcliff place, N. E., Atlanta, shares her recipe with us.

Mrs. Simmons' Tuna Fish Salad.

1 tablespoon gelatin
2 tablespoons cold water
2 cups tuna fish
½ cup chopped celery
¼ cup pickle relish
½ teaspoon salt
¼ teaspoon paprika
½ cup mayonnaise

Soak the gelatin in cold water 5 minutes and dissolve over boiling water. Flake the tuna fish in pieces, add celery, relish, salt, paprika, and mayonnaise. Add the dissolved gelatin, mix well and put into individual molds which have been dipped in cold water. Place in refrigerator to congeal or until ready to serve. Serve in nests of lettuce or water cress, and garnish with celery curls and rings of green pepper.

Browned Parsnip Cakes

6 cooked parsnips (mashed)
½ teaspoon minced onions
1 teaspoon minced parsley
¼ teaspoon salt
¼ teaspoon paprika
2 tablespoons butter
¼ cup soft bread crumbs
4 tablespoons flour
6 tablespoons fat

Mash pasnips. When hot, add seasoning, butter and crumbs. Shape into half inch thick cakes. Sprinkle with flour and brown in fat in frying pan.

Grapefruit Salad.

1 cup grapefruit sedments
1 cup chopped cress
¼ cup French dressing
Garlic

Soak small piece garlic 5 minutes in dressing and then discard it. Add dressing to rest of ingredients. Chill and pass in a bowl.

Pears Caramel.

6 halves canned pears
1½ cups dark brown sugar
1 cup pear juice (or water)
¼ cup pineapple juice
2 tablespoons butter
1 teaspoon cinnamon

Place pears in shallow buttered baking dish. Cover with other ingredients, boiled four minutes. Bake 20 minutes in moderate oven.

Pan Fried Bacon With Poached Eggs on Toast Circles.

Place bacon strips in cold frying pan and fry slowly, turning often for about eight minutes, or until crisp, but not brittle. Pour off fat as it accumulates. Save fat for seasoning and frying.

Poached Eggs.

Place about one inch of salted water in frying pan or shallow sauce pan and bring to a boil. Turn fire down to keep water simmering. Break eggs, one at a time into sauce dish and transfer carefully to water. Water should not quite cover yolks. Baste with water until eggs are firm enough to remove to circles of toast. Top each with a dash of paprika.

Cocoanut Krispy Cake.

2-3 cup fat
1¾ cups sugar
3 eggs
3 cups flour
2½ teaspoons baking powder
½ teaspoon salt
1 cup milk
1 teaspoon vanilla extract

Cream fat and sugar thoroughly. Add unbeaten egg yolks, one at a time, beating well after each addition. Sift flour with baking powder and salt and add alternately with combined milk and flavoring to creamed mixture. Beat well. Fold in egg whites, beaten until stiff but not dry. Pour batter into greased cake pan lined with waxed paper.

2 eggs
1 cup brown sugar
1 teaspoon vanilla extract
¼ teaspoon salt
1 cup shredded coconut
1 cup corn flakes
1 cup chopped nut meats

For topping—beat eggs well, add brown sugar gradually and continue beating until light and fluffy. Add flavoring, salt, cocoanut, corn flakes and nut meats. Mix well. Drop by the spoonful on top of unbaked cake batter and spread evenly. Bake in moderate oven (350 degrees Fahrenheit) about 45 minutes.

Yield: 1 large loaf cake (9x13 inch pan).

MORE AND BETTER BREAKFASTS IS CURRENT CAMPAIGN.

Men Go For This One.
Sliced Oranges
Grilled Ham Slices
Scrambled Eggs
Biscuits Honey
Oatmeal Cookies
Plenty of Good Hot Coffee

Youngsters Enjoy This.
Diced Pineapple and Sliced Bananas
Creamed Eggs and Crisp Bacon
French Toast Maple Syrup
Cocoa

Menu For Brunch.
(Combines Breakfast With Light Luncheon Menu)
Broiled Grapefruit
Ham Omelet
Creamed Mushrooms
Popovers Plum Butter
Rolled Pancakes
Currant Jelly-Stuffed
Coffee

You'll Win Friends With This.
Grapefruit Halves, Chilled
Liver and Bacon
Corn Muffins Apple Butter
Coffee

Quite Modern.
Sauerkraut Juice
Poached Eggs
Broiled Sausage Links
Melba Toast Coffee

A Pie To Be Proud Of— It's Banana Chiffon!

You may be proud of yourself—and "no wonder" from your guests, when you serve banana chiffon pie, a creamy, luscious combination of golden bananas and fluffy whipped cream—pretty as the picture illustrated here! The recipe for banana chiffon pie is easy when made according to this recipe:

Banana Chiffon Pie

1½ teaspoons granulated gelatin
2 tablespoons cold water
¾ cup mashed banana (two or three bananas)
1 tablespoon lemon juice
½ teaspoon grated lemon rind
⅛ teaspoon grated orange rind
5 tablespoons sugar
2 egg yolks, beaten
⅛ teaspoon salt
2 egg whites
1 eight-inch pie shell

Soften gelatin in cold water. Mix banana and lemon juice, add lemon and orange rind, three tablespoon of sugar, egg yolks and salt. Cook over low heat, stirring constantly until thickened. Remove from heat, add gelatin and stir until dissolved. Cool until slightly thickened. Beat egg whites until stiff enough to form peaks. Then add remaining two tablespoons sugar gradually while continuing to beat. Fold in banana mixture. Fill pie shell, keep in cool place to stiffen. Top with whipped cream if desired. Makes one eight-inch pie.

THREE MEALS A DAY.

(Taking Advantage of Today's Bargains.)

Breakfast.
Stewed Dried Peaches and White Seedless Raisins
*Pan Fried Bacon
*Poached Eggs on Toast Circles
Grape Jelly Butter
Coffee

Luncheon.
Celery and Carrot Soup
Toast Points
Pickle Relish
Chocolate Pudding Cream
Tea for Adults
Milk for Children

Dinner.
Sliced Roast Meat
*Browned Parsnip Cakes
Creamed Cauliflower
Browed Paur
Bread Grape Jelly
*Grapefruit Salad
*Pears Caramel
*Cocoanut Krispy Cake
Coffee for Adults
Milk for Children

*Recipes in this issue.

WOMEN TO DISCUSS MEASURES TODAY

DeKalb League of Voters Takes Up State Bills.

The DeKalb League of Women Voters will discuss all bills of interest to women now before the general assembly at 3 o'clock this afternoon in the DeKalb county courthouse at Decatur. All interested organizations in the county have been invited to have representatives present.

Each bill will be reported on by a member and will be discussed by the league. Senator Paul Lindsay and Representatives Murphey Candler, Augustine Sams and Mell Turner have been invited to attend.

Those who will present bills for discussion include Mrs. W. G. Bryant, taxation; Mrs. Frank B. Bond, child welfare; Mrs. O. P. Bray, home rule; Mrs. T. W. Ayres, civil service; Mrs. J. B. Dickey, milk bill; Mrs. I. H. Owen, health certificates before marriage; Mrs. Roy Staples, secret ballot, and Mrs. Cleve Webb, cattle off the highway. Jury service for women, hospitals for mild mental cases, and uniform traffic systems also will be reported on.

FORREST TO END SERVICES SUNDAY

Wife To Take Part in Final Tabernacle Program.

Dr. R. A. Forrest, president of the Toccoa Falls Bible Institute, who has been conducting a series of evangelistic meetings at the Atlanta Gospel Tabernacle for the past week, will close the special services Sunday night, according to an announcement made yesterday by Dr. Ira E. David, pastor. The services will begin at 7:30 o'clock.

Mrs. Forrest, who for a number of years conducted a Bible class in Atlanta, is expected to take part in the program Sunday night.

FOREMAN FORMS INSURANCE FIRM

Well-Known Atlantan and Son in Partnership.

Formation of the life insurance firm of R. L. Foreman & Son was announced yesterday by R. L. Foreman, long a prominent Atlanta insurance manager and for the last 30 years general agent for Georgia of the Mutual Benefit Life Insurance Company, of Newark, N. J.

Mr. Foreman has been connected with the life insurance business for 50 years and has been general agent of the Mutual Benefit Company since 1906. He is a past president of the Atlanta Life Underwriters' Association and has served as a vice president of the Atlanta Chamber of Commerce, as president of the Atlanta Rotary Club and the High Museum of Art. R. L. Foreman Jr. has been associated with the agency since 1920 and was recently awarded the designation of chartered life underwriter by the American College of Life Underwriters.

Aged to delicious mellow flavor
CUDAHY'S MEADOW GROVE
Mellow Cured Cheese
A selected quality American cheese from Wisconsin's finest dairy lands, aged to mellow perfection in sanitary curing rooms where temperature and humidity are controlled. Ask for Meadow Grove American Cheese... a Cudahy product.
THE CUDAHY PACKING COMPANY

Richer Flavor—
SAY ATLANTA HOMEMAKERS OF
Cudahy's Puritan Tender Ham

"I can't see how we ever got along without Cudahy's Puritan Tender Ham. Its flavor is delicious—rich but not too salty. It's so tender and juicy. And it's wonderful to be able to bake a ham so quickly without parboiling. This ham is a real gift to busy women."
Mrs. P. L. Smith, 2788 Peachtree Rd.

- RICHER—SWEETER FLAVOR
- MADE TENDER BY A NEW EXCLUSIVE PROCESS
- NEEDS NO PARBOILING
- ⅓ LESS COOKING SHRINKAGE
- ⅓ LESS COOKING TIME

If your dealer does not have the new Cudahy's Tender Hams, phone WA. 5780 for the name of a dealer who can supply you.

AFTER ALL "THE TASTE TELLS"

Make 3 Quarts BUTTERMILK for only 10c
Cloverleaf SKIM MILK POWDER
At Grocery Stores

DO YOU KNOW THIS ABOUT APPLE MUFFINS?
Here's the recipe

1 egg, beaten 1 cup milk
½ teaspoon salt
2 tablespoons sugar
2¼ cups sifted flour
1 cup peeled, diced apple
4 teaspoons baking powder
2 tablespoons melted shortening

Here's the cost with ordinary flour

2¼ cups sifted flour.....1¾ cents
4 teaspoons baking powder 1 cent
2 tablespoons sugar..... ¼ cent
2 tablespoons shortening. 1 cent
1 egg.....2 cents
1 cup milk.....3 cents
1 cup diced apple.....2 cents
Total for about sixteen muffins.....11 cents

Here's the cost with the South's finest flour

JUST ½¢ MORE AND YOU BAKE THE BEST!

Add the deliciousness a half cent more can bring to your apple muffin recipe when you use Omega instead of an ordinary flour! You'll find you have something worthwhile! For only a half cent more you can enjoy the flour that's been the South's choice for 100 years.

OMEGA THE SOUTH'S FINEST flour

Treat your family to tender pie crust . . . made with Jewel Shortening!

IS YOUR FAMILY *too polite* to criticize your pie crusts? Or do you give them the tender, flaky kind they honestly *enjoy* right down to the last bite? . . . the kind it's so easy to make with Jewel?

Jewel has greater shortening power, and creams faster, than the most "expensive type" of all-vegetable shortenings. You see, it's a *special blend* of fine vegetable fats with *other* bland cooking fats!

This means extra richness, extra flavor in your pies, biscuits, cakes and fried foods. No wonder so many wealthy Southern families prefer Jewel. No wonder it's been the favorite of the South for generations! And no wonder you always get it creamy-fresh . . . because it sells so fast your dealer is always getting fresh new supplies of Jewel.

And, here's more good news! Jewel actually *costs* 3¢ to 6¢ per pound *less* than the "expensive type" shortenings! So start today to enjoy this famous shortening. Look for the original red carton.

Favorite of the South!

TAXPAYING MOTORISTS ASSISTED BY BOOKLET

A booklet listing income tax deductions allowed motorists, prepared by the American Automobile Association, is available for distribution by the Atlanta Motor Club, it was announced yesterday by Charlie Bishop, manager of the club.

The information contained is based upon rulings by the United States Bureau of Internal Revenue, Bishop said. Motorists may obtain the booklet at the motor club.

FREE With Dixie Coupons
• "Eskimo" Cake Pan
• "Pyrex" Pie Plate
Table Quality--Taste It!
AT YOUR GROCERS
DIXIE VEGETABLE OIL OLEOMARGARINE

PETAIN APPOINTED TO POST IN SPAIN

World War Hero Taught Franco in France Years Ago at Army School.

PARIS, March 2.—(AP)—Marshal Henri Philippe Petain, who taught Generalissimo Francisco Franco many years ago at France's War College, was named ambassador to Nationalist Spain today in the hope he would win his former pupil away from Italian and German influence.

The appointment of the 82-year-old World War hero, leader of the defense of Verdun, coincided with a new French effort to bring the 31-month-old civil war to an end with unconditional surrender of the Spanish Republicans.

Co-operation with the Nationalists to close French ports to shipments of all supplies to Republican territory was one of the first evidences of pressure on the Madrid regime.

The French action served to illustrate a declaration to the chamber of deputies' foreign affairs committee by Foreign Minister Georges Bonnet that France and Great Britain were working to give Nationalist Spain a quick victory while Italy seemed to desire continuation of hostilities.

An explanation of this paradoxical situation was advanced by official assertions that the Fascists wished to keep their troops in Spain as a threat to France while the two western democracies were assured by the Nationalists that the Italians would leave immediately the conflict ended.

Official Nationalist dispatches from Burgos said fresh revolutionary plots had broken out in Spanish Republican territory.

Three Republican naval commanders were alleged to have been sentenced to death because they "were disgusted with the proposal of government leaders to install offices aboard destroyers."

Other reports made public by Burgos authorities were that three Republican political leaders had been shot at Murcia and that anarchists "continued" sacking and burning public buildings in Guadalajara, Murcia and Toledo provinces.

Nationalists also alleged that the Republican committee at Murcia was drafting plans to send warships out of Spanish waters rather than let them be captured by the Nationalists.

Burgos reports said 299 persons had been arrested in Madrid for supporting surrender.

In London, the British government approved the Nationalist request that the Duke of Alba be named Nationalist charge d'affaires, indicating that he would not be Franco's ambassador to the court of St. James', as had been expected.

Is Ambassador to Spain

MARSHAL PETAIN.

AMERICAN SYSTEM OUTLINED TO LIONS

International President Addresses Georgia Members at Banquet Here.

Relationships existing between an individual and his society under the American form of government were explained last night at a banquet of Georgia Lions Clubs by Walter F. Dexter, of California, international president.

The banquet, held at the Atlanta Athletic Club, was attended by more than 300 Georgia educators and members. Dexter spoke on "Lionism, a Way of Life."

"Two problems confront the American system of government today," he said. "These are, first, how can society succeed without stifling the individual, and second, how can the individual succeed without disrupting society."

The solution, Dexter declared, lies in an "ordered liberty." This, he said, gives the individual a chance for success, but at the same time imposes a responsibility which also insures the success of society.

"This solution," he said, "lies in the American method of government."

Dexter was introduced by Dr. H. L. Barker, district governor of Lions International. Ollie Reeves, president of the Atlanta Lions Club, was toastmaster.

Lions Hear Address of International President Here

Constitution Staff Photo—Roton.

On hand to welcome Walter F. Dexter, president of Lions International, before his speech at a state-wide banquet were many local officials. Here is Ollie Reeves, toastmaster, welcoming President Dexter, while Bill Stallings, Dr. H. L. Barker, Turner L. Smith and Jack Partain look on.

No way of curing infectious anemia in horses and mules is known, but a new government publication tells how farmers can best deal with it.

WESTERN MARKET 112 S. Broad
NEAR MITCHELL WA. 4076-7
FRESH RIBS 11½c | REX PURE LARD 7¾c
NU-MAID OLEO 9½c | TALL CAN MILK 5½c
FRESH LEAN PORK SHOULDER LB. 12½c
FULL CREAM Cheese 14½c | 5-LB. BR'KFAST BACON 63c
4-LB. CARTON REX PURE LARD 35c
LEAN PORK ROAST 14½c | LEAN PORK CHOPS 17½c
KINGAN'S RELIABLE—SLICED BACON Rind Off 24½c

RUMORS CHECKED BY POLICE BOARD

Heath Record To Be Probed Tonight.

Investigation of rumors concerning the record of Cuba Heath, elevated to the post of lieutenant in the police department Monday night, will be made at a meeting of the police committee of city council at its meeting at 7:30 o'clock tonight, Chief Hornsby said last night.

"In view of the fact that these rumors are circulating, I am going to ask the police committee to make a fair investigation," the chief said.

The chief already has conducted a personal investigation of Heath's record and announced he was unable to find anything that would warrant any rumors whatsoever. The meeting tonight, it was explained, is intended to clear any dispute over his elevation to a lieutenant.

Other sources revealed several officials would be subpoenaed to appear before the committee and explain the rumors.

HOOVERS IN FLORIDA.

HOBE SOUND, Fla., March 2.—(AP)—Former President and Mrs. Herbert Hoover were reported vacationing here aboard the yacht Saunterer, owned by Jeremiah Milbank. They arrived Sunday. He has inspected part of the cross-state canal, started during his administration, and fished in surrounding waters.

PETERS ST. GRO.
283 Peters St. MA. 1572
SUNDAY BISCUIT FLOUR 48 LBS. $1.10
FLOUR OF IDAHO 48 LBS. $1.50
BIG DRIVE LAYING MASH 100 LBS. $1.85
50-LB. TIN REX PURE LARD $4.00
Domino Cane Sugar 25-lb. Cloth Bag $1.20

MRS. DULL'S DIRECTIONS AND BAILEY'S SUPREME IS THE PERFECT COFFEE COMBINATION

"If you aren't satisfied with your coffee, a can of Bailey's Supreme will solve your coffee problems. With each pound of this incomparably delicious coffee, comes my booklet, 'How to Make Good Coffee.' Follow the directions, and if Bailey's Supreme isn't the finest coffee you've ever tasted, Bailey's will gladly give you *double your money back!*"

Mrs. S. R. Dull
The South's Foremost Culinary Authority

REGULAR GRIND BAILEY'S SUPREME COFFEE
BAILEY'S SUPREME COFFEE
"LEAVES NO GROUNDS FOR COMPLAINT"

New! Different! Delicious!
35c FRIDAY and SATURDAY serves 8 generous portions
frosty-fruit ICE CREAM CAKE
All Ice Cream—a brand new treat you won't want to miss. Rich in tempting fruits, with the luscious, mellow, fruity flavor of fine fruit cake. Topped with delicious toasted macaroon "icing". Enjoy this grand new taste thrill at dinners, parties, bridges. Order one today!
ORDER TODAY AND SATURDAY AT OUR DAIRY STORES
Georgia Milk PRODUCERS CONFEDERATION
MAIN Plant Special—661 Whitehall St., S. W.
SWEET MILK, 12 qt. lots ..... 10c qt.
BUTTERMILK, 12 qt. lots ..... 3½c qt.

KRAFT CHEESE WEEK
A variety for every taste
VELVEETA 2 ½-Lb. Pkgs. 29c
GENUINE PHILADELPHIA Cream Cheese 2 PKGS. FOR 15c
KRAFT Cheese Spreads In The New Carnival Swanky Swig Glasses
PINEAPPLE OLIVE—PIMENTO KAY OR PIMENTO GLASS 19c
(ROQUEFORT 21c)
Kraft's Family American Loaf Cheese 2-LB. LOAF 49c
Double Your Money Back!
IF YOU HAVE EVER TASTED A BETTER MARGARINE
A KRAFT PRODUCT Parkay MARGARINE LB. 18c
MEMBERS OF N.R.O.G. QS STORES THE WORLD'S LARGEST FOOD DISTRIBUTORS

AMAZING VALUE!
for a limited time only
GLASBAKE VACUUM TYPE Coffee Maker
Only 89¢ AND 2 SHURFINE COFFEE BAGS
We want you to try SHURFINE, a superior blend of coffee. That's why we are offering this amazing opportunity for you to secure a glass vacuum-type coffee maker at such a low price! (Made of heatproof glass—for use on gas or electric stove.) See for yourself what a better cup of coffee you can make by using this type coffee maker, and see for yourself what a superior cup of coffee you'll get by using Shurfine Coffee regardless of what type maker you use. A coffee maker of this type and Shurfine Coffee—your insurance for a perfect cup of coffee!
Shurfine COFFEE
SHURFINE COFFEE is a blend of six of the world's finest coffees—truly, "The Blend That Never Lost a Friend!"
LB. 23c
Roasted daily in Atlanta and rushed FRESH to our store. Never ground until you buy it!

MEMBERS OF N.R.O.G. QS STORES THE WORLD'S LARGEST FOOD DISTRIBUTORS
FRUITS-VEGETABLES
NO. 1 IRISH POTATOES 5 LBS. 12c
FANCY WINESAP Apples 2 DOZ. 25c
GOLDEN RIPE Bananas LB. 5c
THIN SKIN JUICY Grapefruit 2 FOR 5c
FANCY YORK COOKING Apples 3 LBS. 13c
NO. 1 NEW RED Potatoes 5 LBS. 19c
LETTUCE, CELERY, OR CARROTS HEAD, BUNCH OR STALK 5c
POMPEIAN Olive Oil 4-OZ. BOTTLE 17c
FRENCH'S PREPARED Mustard 2 9-OZ. JARS 25c
BRILLO SOAP PADS OR Brillo 2 PKGS. FOR 15c
JELKE'S MARGARINE Good Luck LB. 19c
NEW YORKER Ginger Ale QT. BOT. 10c
PHILLIPS' COOKED Spaghetti 2 15-OZ. CANS 15c
OCTAGON TOILET Soap 2 CAKES FOR 9c
OCTAGON Cleanser 3 CANS FOR 13c
SUCTION SUDS GETS DIRT Chipso 2 REG. PKGS. 19c
SUCTION SUDS GETS DIRT Chipso LARGE SIZE 23c
SHURFINE Oats 2 CARTONS FOR 15c
FACIAL TISSUES Kleenex 2 PKGS. FOR 25c

LOOK at the Money YOU'LL SAVE!
SHOPPING AT QSS
FREE! 5-lb. Carton Ballard's Obelisk Flour WITH EACH 24-LB. BAG OF SELF-RISING
OBELISK FLOUR 24-LB. BAG $1.03
(2-LB. CARTON FREE WITH EACH 12-LB. SELF-RISING)
TOMATOES FULL PACK RED RIPE 4 NO. 2 CANS 25c
POST TOASTIES 2 PKGS. FOR 13c
SODA CRACKERS 2 1-LB. BOXES 15c
SUGAR DOMINO OR DIXIE CRYSTALS 5 LBS. FOR 24c
FRESH EGGS GRADE A MEDIUM DOZ. 21c
BLUE ROSE RICE RICKERT BRAND 12-OZ. BOX 5c
TOMATO JUICE LIBBY'S 3 NO. 2 CANS 25c
SPAGHETTI OR MACARONI SKINNER'S 2 PKGS. FOR 15c
PORK & BEANS CAMPBELL'S 2 16-OZ. CANS 15c
In Our MEAT DEPARTMENT
SWIFT'S PREMIUM Leg O' Lamb . . . LB. 25c
FRESH GEORGIA SPARE RIBS LB. 19c
FRESH SHOULDER PORK ROAST LB. 19c
HOCKLESS, SUGAR-CURED PICNICS LB. 19c
FRESH GROUND BEEF LB. 21c
SPRING LAMB SHOULDER WHOLE LB. 14c
SPRING LAMB SHOULDER CUT LB. 17c
WILSON'S TENDER MILD HAM CENTER CUT LB. 43c
WILSON'S TENDER MILD HAM END CUT LB. 27c
FANCY LIVE—ANY SIZE HENS LB. 23c
SLICED—RIND OFF BACON LB. 25c
MEMBERS OF N. R. O. G.
QUALITY SERVICE STORES
THE WORLD'S LARGEST FOOD DISTRIBUTORS

Coronation Rites of Superlative Beauty

Three Times During Gorgeous Ceremony, New Pope Will Be Reminded of Fleetness of Glory.

ROME, March 2.—(AP)—Coronation, one of the most gorgeous ceremonies of the Roman Catholic church, awaits Pope Pius XII although he acceded to the throne of St. Peter from the moment the two-thirds majority of the secret conclave chose him.

In the old days the coronation ceremonies were not confined within the Vatican City limits. Pontiffs who ruled by civil and military as well as spiritual right were drawn by splendidly caparisoned spans of white mules and accompanied by mounted knights in sumptuous military procession to take possession of St. John Lateran, the Quirinale palace and other seats of the old Roman government.

Today their processions are held within St. Peter's, but what they miss in military pomp they make up in awesome solemnity.

Coronation of a Pope is one of the lengthiest of Vatican ceremonies requiring the presence of the papal court almost a full half day.

Superlative Spectacle.

It is replete with religious symbolism, rich in inspiration for the devout, superlative as a spectacle for the Catholic or non-Catholic sightseer.

The new pontiff must rise early to prepare himself. At 8:30 a. m. he, his immediate court, and the Sacred College leave the papal apartments and descend to the Chapel of the Sacrament in St. Peter's.

There the pontiff is dressed in papal robes, mantle, and cloth of gold mitre by many attendants. Seated on the throne of the same chapel the Pope then receives the obeisance of the chapter and clergy of St. Peter's led by the cardinal high priest.

After the obeisance in which cardinals kiss his hand and slipper, bishops his foot and knee, and others his slipper, ritual requires the Pope to walk in procession to the Chapel of Holy Relics there to adore the sacrament.

Headed by Guards.

During the interval the main cortege forms and begins to move down the great nave of St. Peter's, headed by Swiss guards. In this procession toward the altar a ceremonial officer carries the triple-crowned tiara of gold leaves capped by a blue enamel ball and diamond cross.

Longhi's "Triumphal March" sounded by six silver trumpets high in one of the great arches gives the crowd its first sure knowledge of the presence of the Pope. The march begins when the pontiff, borne on the "sedia gestatore," or portable throne, joins the procession. In procession, officers of the noble and Swiss guards, resplendent in their full dress, march beside the throne. Attendants on either side wave huge ostrich feather fans about the portable throne.

Vatican etiquette permits cheering even within the church. When the late Pope Pius XI moved in procession, St. Peter's was invariably jammed with 50,000 frantically cheering faithful, many of whom held their babies aloft to receive the Pope's glance and blessing.

Dozens of rites, each performed with measured tread, mark the coronation after the Pope enters. Again he receives the obeisances of the cardinals, this time in the chapel of St. Gregory.

Fleetness of Glory.

He recites the "Nona," or ninth hour, and is assisted into vestments for the pontifical mass which is celebrated at the altar of the confession. Three times during the procession to this altar, the papal master of ceremonies kneels before him, compelling him to stop. Burning a wisp of tow as a reminder of the fleetness of glory, he proclaims: "Pater sanctem sic transit gloria mundi."

The actual coronation takes place on a platform near the altar of the confession. There, his portable throne surrounded by cardinals, patriarchs, archbishops, bishops and abbots, the Pope hears the choir sing the "Golden Crown Upon His Head."

After further prayers and ritual the cardinal penitentiary lifts the golden tiara from its cushion and places it upon the Pope's head, solemnly intoning in Latin:

"Receive thou the tiara dorned with three crowns and know that thou art the father of princes and kings, the rector of the universe, the vicar of our Saviour Jesus Christ, to whom is honor and glory from century to century."

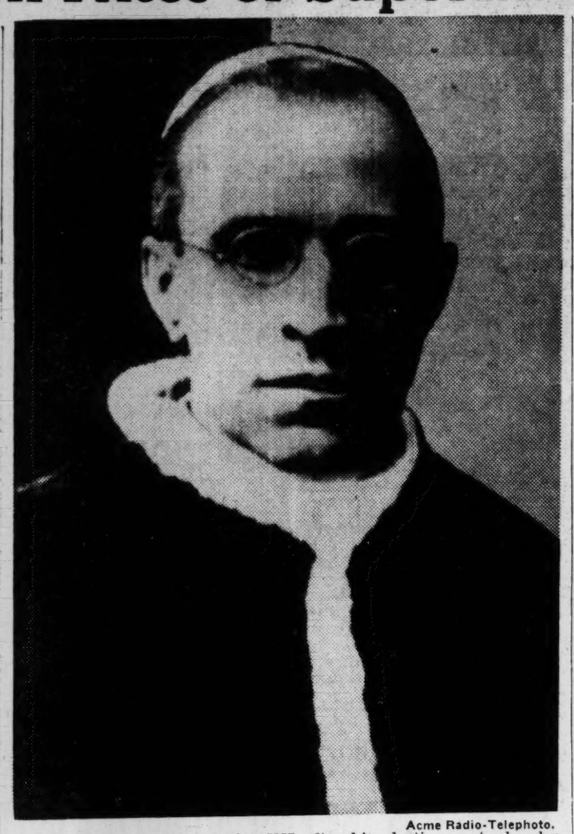

Acme Radio-Telephoto.

First picture of Pope Pius XII after his election yesterday by the Congress of Cardinals at the Vatican. This picture shows the former Cardinal Pacelli after he had donned the pontifical robe and white skull cap—designating the highest office in the church. He gave his cardinal's scarlet cap to another of the cardinals as a memento.

Cell 13 Occupied By Cardinal Pacelli

VATICAN CITY, March 2.—(AP)—The superstitious might have regarded Eugenio Cardinal Pacelli, today elected to the throne of St. Peter's, as the cardinal least likely to become Pope.

The conclave cell he occupied was number 13.

It was the simple room he had occupied as papal secretary of state during the reign of his predecessor, Pope Pius XI, and, as Pius XII, he planned to spend the first night of his own reign there.

CARDINAL PACELLI IS ELECTED POPE

Continued From First Page.

ance before the crowd massed in St. Peter's square.

Ceremonial officers were admitted. They lowered the canopies over the chairs of all but Pacelli.

The Pope-elect was asked in Latin if he would accept and with his formal assent recorded he became Pope in fact.

The Pope was arrayed in the robes which had been provided in three sizes. Each of the 61 cardinals knelt before him, kissed his hand in sign of homage and was lifted to his feet and embraced and kissed by the Pope.

Ring Put on Finger.

Then the fisherman's ring, symbol of St. Peter's heritage, was placed on his finger and withdrawn to be engraved with his name.

His Holiness was escorted to the balcony, where he appeared before the multitude of faithful and subsequently a second obedience by the cardinals was made in the Sistine Chapel.

It was not until after the second obedience that the doors of the secret conclave, locked last night, were opened.

The three United States cardinals left the Vatican soon after the conclave was ended and withdrew to their Rome residences.

Cardinal O'Connell and Dennis Cardinal Dougherty, of Philadelphia, were staying at separate hotels while George Cardinal Mundelein, of Chicago, was at the College of St. Mary of the Lake after the elevation of Cardinal Pacelli.

His quick election broke several precedents of recent conclaves.

It came in one day; it was in the afternoon; it placed a native Roman at the head of the Roman Catholic church; and it was broadcast.

Not since 1621, when Gregory XV was chosen, has a conclave acted so promptly.

Not since 1721, when Innocent XV was elected, has the college of cardinals made a Roman the bishop of Rome and sovereign pontiff of the Catholic world.

Policies of Pius XI.

Vatican prelates and Italians alike expected Pius XII, a member of a noble Roman family long prominent in church affairs, to carry on in many respects the policies of Pius XI.

But many also expected the new pope to show an even wider acquaintance with world affairs in his actions and pronouncements.

Not only has he visited the United States, but he went to South America in 1934—as papal legate to the thirty-second international eucharistic congress in Buenos Aires—and he was expected to seek diplomatic relations with the former and give fatherly attention to the spiritual needs of the latter.

His policy toward Nazi Germany, however, will be watched with the greatest of interest.

It is with that country perhaps that Vatican relations are least satisfactory.

Familiar with Germans.

He is all the more familiar with Germans for having been papal nuncio in Germany during the latter part of the World War and afterward and for negotiating the concordat of 1929.

In dealing with Reichsfuehrer Hitler on the treatment of Catholics in Germany, Pius XII was expected by foreign observers to exert the vigor of his comparative youth—though 63 he is well under the average age of the cardinals.

But he is known as an astute diplomat and there are many who say he has talents qualifying him to restore better relations not only with Germany but with Fascist Italy, which was accused by his predecessor of wounding the Lateran accord of 1929 by its racial policy.

The 27 foreign cardinals, among whom are three from the United States, generally were believed to have brought about his election, showing such a united front for him that Italians quickly fell in line to give him the necessary majority.

And the foreign cardinals were considered by many lay observers to favor democratic tendencies, rather than those of dictatorship.

This was held especially true of the Americans, among whom George Cardinal Mundelein, of Chicago, has been an outspoken critic of Adolf Hitler, and the French, whose people are faced with demands on their territory by Fascists.

March 12 Expected.

Although the new Pope has not yet chosen his coronation date, he is expected to select Sunday, March 12, which happens to be St. Gregory's Day in the Catholic calendar.

There were some, however, who thought that arrangements might be speeded up so the papal tiara with its three gold crowns could be placed on his head next Sunday.

Impressive were the scenes in St. Peter's Square, where the spectators were tense with excitement, when a waver of fumes from the burning ballots in the Sistine Chapel's stove—almost too pale and faint to be called smoke—rose from the slender chimney above the papal palace.

The white smoke, traditional symbol of a pontiff's election, issued from the chimney at 5:30 p. m. (10:30 a. m., Atlanta time). Black smoke, appearing at 12:18 p. m. (5:18 a. m., Atlanta time), had signified the failure of a candidate to receive the required 42 of the 62 votes in the two morning ballotings.

As the thin wisp of light smoke curled upward after the successful ballot, cheers from thousands of throats reverberated in the great piazza and echoed in the celebrated Bernini Colonnade.

"Il Papa e' fatto," some shouted. "Abbiamo un Papa!"

("The Pope is made. We have a pope!")

"Viva Il Papa."

The spectators surged up the steps of St. Peter's, standing as close as they could pack beneath the balcony over the main doors. Thousands of others swarmed into the square, some learning of the election by radio and others by word of mouth.

"Viva il Papa!" ("Long live the Pope!") they cried.

The bells of St. Peter's rang joyously, soon joined by the peals of bells of other churches.

It was not for some time, however, that the big central windows of St. Peter's over the main door opened and from the balcony servants hung a large square of white satin bordered with red velvet.

A crucifix bearer, ceremonial officials in black and white vestments and attendants in red velvet appeared and a profound silence descended on the crowd as Camillo Cardinal Caccia Dominioni, dean of the cardinal deacons, came to announce the name of the new Pope at 6:07 p. m. (11:07 p. m., Atlanta time).

As he advanced to the balcony railing, the commander of the papal gendarmes below called the order: "Present arms!" The dry slap of rifles being snapped to position echoed through the square.

Proclamation in Latin.

Cardinal Caccia Dominioni spoke into microphones which carried his voice to loudspeakers in the square and to the world by radio.

In Latin he proclaimed:

"Annuntio vobis gaudium magnum: Habemus Pagam—Eminentissimum ac Reverndissimum Cardinalem Eugenium Pacelli, qui sibi nomen imposuit Pio Duodecem."

("I give you tidings of great joy: We have a Pope—the Most Eminent and Reverend Cardinal Eugenio Pacelli, who has taken upon himself the name of Pius XII.")

A great cheer went up when he had got as far as "Eugenium"—for the crowd then knew the identity of the new pontiff--and the cardinal was forced to wait before completing the announcement.

"Providence could not have given the church a better Pope," he said in conclusion, after noting that the election took place on the new Pope's birthday and leading the multitude in a Te Deum.

Pope Comes Into View.

The cardinal and attendants then withdrew.

Guards appeared; then the crucifix bearer and acolytes came upon the balcony again.

Suddenly Pius XII came into view, on his portable throne, surrounded by various cardinals.

The papal guards did military honors, first on the balcony and then from below.

As His Holiness came forward to the balustrade, the crowd gave him a tremendous ovation and handkerchiefs and hats were waved from thousands of hands.

His white vestments and tiara gleamed in the failing light.

He allowed the ovation to continue briefly and then he lifted his right hand in signal for the benediction.

Many knelt in the silent square and others crossed themselves as the Pope began to speak in Latin:

"Blessed be the name of the Lord," he said.

"From now and henceforth for ever more," tens of thousands of voices responded.

"Our help is in the name of the Lord," he continued.

"Who made heaven and earth," came the response.

Sign of the Cross.

He raised his right hand and three times made the sign of the cross—turning as he did so to the four corners of the earth.

"May the blessing of God Almighty, Father, Son and Holy Ghost, descend upon you and remain there always," he concluded.

"Amen," came the response.

The throne was moved slowly backward and the white figure, a hand raised in blessing, retired.

Slowly the crowd began to disperse.

After the public benediction, he went to the Sistine chapel for the second obedience of the cardinals.

For this the pontiff was dressed in episcopal raiment, alb, stole, white cape and mitre.

Two cardinal deacons accompanied him to the altar.

Then, as he sat in his throne chair, the cardinals approached in the order of their rank and kissed his foot and then his hand.

The pontiff kissed the cheek of each in turn and the conclave then was declared ended.

Kneels in Homage.

Prince Ludovici Chigi-Albani, grand master ot the Order of Malta and marshal of the conclave, entered the chapel and knelt in homage before the new Pope.

Other dignitaries were admitted and paid similar homage.

Since the pontiff had automatically relinquished his duties as secretary of state when he became Cardinal Camerlengo at Pius XI's death, the secretary of the conclave, Monsignor Vincenzo Santoro, officially notified the diplomatic corps of the election.

Monsignor Santoro will act as secretary of state until the Pope designates a cardinal for the post.

Francesco Cardinal Marchetti Selvaggiani, the Pope's vicar for Rome, formally notified the faithful of the election of the new pontiff by ordering prayers and the Te Deum chanted in all the churches.

The Pope then gave his attention to appointment of his pontifical court and the naming of the day for his coronation.

After the latter ceremony, he will go to the basilica of St. John Lateran in solemn procession to take possession of it as bishop of Rome.

Later he will address an encyclical letter to all Roman Catholic vicars throughout the world to announce his elevation to the papal throne and to grant Catholic Christianity an extraordinary jubilee.

Following the second obedience, of the cardinals, His Holiness went to his conclave apartments which he had occupied as secretary of state.

Tomorrow he will receive the third obedience, of the papal court, in the Sistine chapel.

Distinguished Career Of New Pontiff

By The Associated Press.

March 2, 1876—Eugenio Pacelli born, the son of an Italian noble family.

1901—Ordained to the priesthood.

1912—Appointed papal undersecretary of state.

1917—Named papal nuncio at Munich.

1920—Appointed nuncio to new German republic, where he served nine years.

August, 1929—Negotiated concordat between Holy See and state of Prussia.

December, 1929—Created cardinal by Pope Pius XI.

February, 1930 — Appointed papal secretary of state.

July, 1933—Negotiated concordat with Nazi Germany.

October - November, 1936—visited United States and was received by President Roosevelt.

February 10, 1939—Became Cardinal Camearlengo, interim head of Catholic church, on death of Pope Pius XI.

March 2, 1939—Elected pope and assumed name of Pius XII.

NEW POPE IS FIRST TO USE GYMNASIUM

Pius XII Comes From Long-Lived Family; Is Frail But of Sturdy Health.

VATICAN CITY, March 2.—(AP) The new Pope, though of frail form, enjoys good health and is of the thin, ascetic type that usually lives long.

His paternal grandfather, a high functionary of the Vatican, died at the age of 100 in 1902. His father, a Consistorial advocate, also lived to a ripe age.

The new Pontiff keeps in trim by regular exercise in a gymnasium in his apartments. Since it is virtually assured he will continue this practice he will be the first Pope to have a modern gymnasium.

The twentieth century, however, has a very small chance of equalling the record of the nineteenth century for the smallest number of popes in history.

Only six popes governed the church in the 19th century, whereas the new Pope is already the fifth for this century.

Pius IX, longest reigning pope in history, 1846 to 1878, and Leo XIII, second longest reigning pope in history, 1878 to 1903, were both 19th century pontiffs.

The 15th century had nine popes, the 16th and 17, the 17th had 11 and the 18th had eight. The 10th, 11th and 12th centuries had more than 20 popes each.

CLIPPER DELAYED.

BALTIMORE, March 2.—(AP)—Departure of the Yankee clipper for Washington was postponed today until 7 a. m. tomorrow because of a "slight propeller adjustment" which Pan-American officials said was being made.

DOUGHERTY HAILS ELECTION OF PACELLI

Event Will Give Universal Satisfaction, Declares American Cardinal.

VATICAN CITY, March 2.—(AP) Dennis Cardinal Dougherty, of Philadelphia, hailed the election of Eugenio Cardinal Pacelli today as an event which would give "universal satisfaction."

After leaving the conclave for his hotel in Rome, Cardinal Dougherty issued the following statement:

"The election of His Eminence, Cardinal Pacelli, as Pope has not been a surprise. In fact it was generally expected. From his early manhood he had been an outstanding ecclesiastic and long ago it was predicted he would become Pope of this church.

"In physical appearance he is tall and ascetic. In disposition he is gentle and most kindly. He has a combination of gifts, among them that of languages.

"Besides Latin and Italian, he speaks fluently French, Spanish, Portuguese and especially German in which he was accustomed to preach during his stay in Germany as apostolic nuncio. Even the Germans were surprised at his eloquence in their language.

"Pius XI chose him as secretary of state, perhaps the most difficult position in the church after the papacy itself, and also selected him for various important missions. He sent him as his legate to the International Eucharistic congresses at Buenos Aires and Budapest, and frequently sent him to represent him at Lourdes and Liseux on important occasions.

"No doubt it will interest Americans to learn that when a young man, Monsignor Pacelli was appointed to the chair of canon law at Catholic University of Washington and accepted that position, but was prevented from fulfilling it by the Holy See which desired him on this side of the ocean because of what it had in store for him.

"It is no exaggeration to say that his election as Pope will give universal satisfaction even to those outside the pale of the church. It has made Catholics in Rome thrill with delight."

Pardon Me, I Didn't Quite Catch the Name!

RUSHVILLE, Ind., March 2.—(AP)—Radio sports announcers lose their self-assurance when the name of the Raleigh High school basketball coach pops up in the script.

It's Bronislauvis Anthanasopolis Vienazindis.

To make things easier all around, he lets people call him Bronie Vinges.

5¼ HOURS TO CHICAGO

by Silverliner Time

Less trip—more business—on your next business trip!

For reservations: Phone Walnut 6040 or Calhoun 3131, or any hotel, travel bureau, Western Union or Postal Telegraph Office.

EASTERN Air Lines

NEW YORK ATLANTA
PHILADELPHIA LOUISVILLE
WASHINGTON CHICAGO

MEMBER OF THE NATIONAL SAFETY COUNCIL

IT'S AMAZING how quick the tormenting stuffiness of a head cold begins to ease when you put a few drops of Va-tro-nol up each nostril. It reduces swelling, clears away stuffiness, brings comfort—lets you BREATHE again! BUT NEXT TIME, use Va-tro-nol at the first sniffle or sneeze—to help PREVENT the development of many colds. JUST A FEW DROPS OF...

VICKS VA-TRO-NOL

WHATEVER YOUR WEEK-END EATING PROBLEM—RITZ CAN HELP YOU SOLVE IT!

IS IT ADDING FUN TO MEALS?

Ritz is the greatest little pepper-upper you ever saw. Put a plateful on the table—and in a jiffy the soup goes glamorous... vegetables are gobbled up... milk goes down with the greatest of ease.

IS IT AFTER-DINNER COMPANY?

Put out a bowl (the biggest you've got!) of Ritz and let appetites take their course. Ritz is everybody's favorite—for there's never been a cracker like it. Its nut-like flavor is *news*, and it's never been duplicated. Nothing tastes like Ritz but Ritz!

IS IT PLEASING YOUR HUSBAND?

Whisper that there's Ritz in the pantry, and maybe a bit of snappy cheese and a beverage on ice! How he'll love you for it! And remember—*Ritz is always perfect!* Fresh... crunchy... richly flavorful—right down to the last one in the box. A special baking secret gives Ritz this amazing goodness. Folks are right—Ritz *is* wonderful!

Order plenty of Ritz for the week-end. Your food store has a fresh supply waiting for you.

TRY THIS! Put Ritz Crackers on the daily bread tray and watch the family go for them!

"ALMOST TOO GOOD TO BE TRUE!"... that's what folks say about FIG NEWTONS, the famous NBC dessert cookie made from rich, tree-ripened figs and tender golden-brown cake. A luscious, no-trouble dessert!

Products of NATIONAL BISCUIT COMPANY

Pius XII To Bring New View to Vatican

Traveled and Diplomatic Pontiff Expected to Follow Predecessor Only in Fundamental Matters

VATICAN CITY, March 2.—(AP) A diplomat, linguist, humanitarian and canon lawyer, Eugenio Cardinal Pacelli, elevated today to the papacy, was expected by churchmen to follow the policies of his predecessor in fundamental matters but to bring a certain freshness and more modern views to the church.

Having spent time in both North and South America, he probably has the best knowledge of those continents of any Pope.

Since he used airplanes frequently as cardinal, many believed the possibility was not excluded that he might do so as Pope, thus becoming the first flying pontiff.

The United States knows him well because of the busy month he spent there in October and November, 1938, when he flew from the Atlantic to the Pacific and visited 12 of the 16 American ecclesiastical provinces.

Lunches With Roosevelt.

He received honorary degrees from a large group of American universities and colleges, including Notre Dame and Fordham, visited all four American cardinals, O'Connell, Dougherty, Hayes and Mundelein, and had luncheon with President Roosevelt.

When he returned to Vatican City he gave L'Osservatore Romano a three and a half column interview praising the religious development and initiative in the United States.

Cardinal Pacelli's abilities which made him available for the papacy are many.

There was his long career as a diplomat. Soon after his ordination in February, 1901, he was given a minor office in the papal secretariate of state by Pope Leo XIII. In 1912 he was named undersecretary of state. This post he held until 1917.

In April, 1917, in the midst of the World War, he was sent to fill the place of the papal nuncio at Munich, Bavaria, who had just died.

After the war he remained in Germany and went through the trying days of the post-war reconstruction. In 1919 he showed great courage when a group of Spartacists, with revolvers aimed, rushed into the nunciature. Pacelli, wearing the purple of a bishop, met the revolutionists with quiet courage, unflinchingly told them they were in an embassy privileged by international agreement and warned them against harming a foreign diplomat. The Spartacists, abashed, left him in peace.

Esteem of Germans.

In these years Pacelli won the esteem and gratitude of the Germans for the work he did on behalf of the people in the Ruhr.

At that time, too, he negotiated a concordat between the Holy See and Bavaria.

In 1920 Pope Benedict XV named him nuncio to the new German republic, but he did not leave Munich until 1924 to take up his residence in Berlin.

At Berlin Pacelli became the dean of the diplomatic corps because of the fact that he was the first envoy plenipotentiary accredited to the new German republic. He won a name for himself because of his tact and knowledge of languages.

It was in Germany at this time that he first began to make such frequent use of the airplane. Whenever there was a Catholic convention in any part of Germany he was always sure to be there, and to get there by plane.

The climax of his work in Germany was the negotiation and signing of a concordat between the Holy See and Prussia, July 14, 1929.

Pope Pius XI called him back to Rome after 12 years in Germany and awarded him the red hat December, 1929. February 7, 1930, the Pope named him papal secretary of state.

As papal secretary of state Pacelli had a busy career. He negotiated accords with many nations, including a new one with Germany and another with Austria. His problems were tremendous, and all called for the rarest of diplomacy.

He had to deal with the rise of Hitler's Nazis and their coldness toward the Catholic church in Germany and the desire of some of them to develop a national church based on the old German worship of Thor. Although relations between the Vatican and Germany were many times at the breaking point, Cardinal Pacelli always managed to ease things over.

He had to face repeated revolution in Spain and finally the civil war.

He had innumerable troubles in Mexico and with Soviet Russia.

Since a Pope must keep in close contact with all the principal nations of the world and know international politics, Pacelli's long experience in papal diplomacy should prove an invaluable asset.

Before his election, Pacelli liked to travel, his choice means of transport being airplanes and boats. A visit of the Pope to the United States would not be out of the question.

Traveling Pope.

A prelate very close to the Vatican recently said that if Pacelli were chosen Pope every country in Europe will see him sooner or later. He said that the papacy would never have had an occupant who traveled more.

The new Pope comes of an Italian noble family which always maintained friendly relations with the Vatican. His father was dean of the secular consistorial advocature. His brother, Francesco, now dead, represented the Vatican as its attorney in the negotiations with Mussolini's government which resulted in the Lateran treaty of 1929, ending the Roman question that began in 1870.

Born March 2, 1876, in Rome, Pacelli studied theology in Rome. Later he taught diplomacy.

He occupied a number of high posts in the church. He was high priest of St. Peter's Cathedral, prefect of the congregation for extraordinary ecclesiastical affairs, and chancellor of the Pontifical Institute of Christian Archaeology. He is also protector of the Sisters of the Immaculate Conception, Buenos Aires, and of the Sisters of St. Mary of the Third Order of St. Francis, St. Louis, Mo.

He has written extensively on church topics.

Associated Press Photo.

The new Pope of the Holy Roman church is pictured (left) when, as Cardinal Pacelli, papal secretary of state, he tendered a luncheon in Rome to Cardinal Mundelein, of Chicago (center). The American prince of the church was visiting the Vatican for the beatification of Mother Cabrini last November when this picture was made. At the right is the American ambassador, William Phillips.

Sore Throat DUE TO COLDS

Simply dissolve 2 tablets of St. Joseph Aspirin in half a glass of water. Then gargle.

The analgesic (pain-easing) action of St. Joseph Aspirin is promptly soothing to the irritated membranes of the throat. Always demand St. Joseph Aspirin—12 tablets, 10c; 36 tablets, 20c; 100 tablets, 35c.

St. Joseph GENUINE PURE ASPIRIN

Naming of Hayes Successor One of Pontiff's Duties

VATICAN CITY, March 2.—(AP) One of the first duties of Pope Pius XII will be to appoint an archbishop of New York, a seat vacated by the death of Patrick Cardinal Hayes.

Another will be the calling of his first consistory to fill some, at least, of the vacancies in the college of cardinals, one of which resulted from Cardinal Hayes' death, and another from his own election as Pope today.

Appointment of the new archbishop was considered imminent at the time Pius XI died and, therefore, is expected to receive the attention of the new pontiff soon. Cardinal Hayes died September 4, 1938.

Vatican circles considered Monsignor Stephen Donahue, auxiliary bishop of New York, an outstanding candidate for the post. Monsignor Donahue has been in charge of the New York diocese since Cardinal Hayes' death.

Others mentioned are Monsignor Edward Mooney, archbishop of Detroit; Monsignor Francis J. Spellman, auxiliary archbishop of Boston, and Monsignor John T. McNicholas, archbishop of Cincinnati, Ohio.

The choice lies entirely with the Pope.

The naming of two new cardinals for the United States, instead of merely the one that would restore the list to four, is considered a strong possibility.

The three American cardinals, O'Connell, Dougherty and Mundelein, attending the conclave for the first time as a full group, would have an excellent opportunity to inform the new pontiff of the feeling of many Catholics in America that he should give them wider representation in the college.

The last American, George Cardinal Mundelein, was elevated to the purple on March 24, 1924. Since then United States Catholics have increased by some 3,000,000 to 21,500,000.

VALDOSTA, Ga., March 2.—Building permits totaling more than $10,000 were issued here in January. Contractors, however, report they expect a much larger volume of building for the remainder of the spring months.

PACELLI ELECTION PLEASING TO HULL

Governmental and Religious Quarters in U. S. Express Satisfaction.

WASHINGTON, March 2.—(AP) The selection of the papal secretary of state as the new pontiff of the Catholic church brought expressions of satisfaction today from governmental and religious quarters here.

Secretary of State Hull told a press conference that it was a matter of satisfaction and pleasure to learn of the selection of Cardinal Pacelli.

High officials of the Catholic church in this country agreed that no previous Pope had such wide acquaintance with affairs and life in the United States.

The Most Rev. Amleto Giovanni Cicognani, apostolic delegate, referred to the new Pope's visit to the United States in the fall of 1936, when he was a cardinal, and said:

"Pius XII was enthusiastic about what he saw in this country and commented frequently on the great vitality of this nation."

The apostolic delegate recalled that the new pontiff "was so eager to learn personally as much as possible about the American people during the few weeks that he remained here that his travelings to every section of the United States were done for the most part by airplane."

The State Department will receive formal notification soon of the election of the new Pope, if custom is followed. Usually, the notification comes either through a communication from the College of Cardinals to the American embassy in Rome or through the apostolic delegate in Washington.

Pius XII is the first Pope ever to have visited the United States, said the Right Rev. Michael J. Ready, general secretary of the National Catholic Welfare conference, adding that his selection was "most gratifying to us in the United States in view of his personal knowledge of our country."

BRITAIN, FRANCE ACCLAIM PIUS XII

'Extreme Annoyance' Expected To Be Expressed by Germany.

Special to THE CONSTITUTION.

Election of Eugenio Cardinal Pacelli as Pope Pius XII was applauded last night in Great Britain and France, where it was regarded as a severe blow to the dictatorships while Nazi Germany described him as "a representative of a morbid generation of dying upper bourgeoisie."

"The political enemy of National-Socialist Germany," was the description applied to the new Pontiff in Berlin in a brochure issued before the election of Pacelli by the Nazi party.

"Pacelli is responsible for the gruff attitude of the Vatican toward the Rome-Berlin axis. He hopes to save his political system through dependence upon the western democracies."

The National Zeitung of Essen, organ of Field Marshal Georing, urged Pius XII to turn a deaf ear to "The darkest whispers and rumors to which his predecessor undoubtedly succumbed" and to lead the world toward peace.

Hopeful of Reign.

The newspaper of Goering was the first to comment editorially on the election of Pacelli. It spoke hopefully of the prospects of his reign, saying that "it is certain that the new pontiff is sufficiently clever and intelligent to form for himself the most decided judgments about affairs."

The reception given in Germany to the choice of the Sacred College of Cardinals, indicating continued Vatican-Nazi tension and difficulties, was in sharp contrast to the exhuberant reaction in Britain, France and other European countries.

In Rome King Vittorio Emanuele and Premier Benito Mussolini tonight sent Pius XII congratulatory telegrams upon his election.

Il Duce expressed the "reverent homage" of himself and the Fascist government.

The King's telegram said: "To your holiness, Pontiff XII. In the solemnity of these days the Queen and myself are very happy to send your holiness our deepest felicitations and every best wish for the enduring prosperity of your Holiness. Vittorio Emanuele."

Mussolini's message said: "To your holiness, Pius XII. The Italian people participates in the joy of the Catholic world for the fortunate election of your holiness to the supreme pontificate. I beg your holiness to accept the Fascist government's and my personal reverent homage. Mussolini."

"Punch in the Nose."

George Bernard Shaw, British author, in London, succinctly described Cardinal Pacelli's election as "a punch in the nose for the totalitarians."

Viscount Cecil, president of the League of Nations Union, said the choice could be interpreted as a victory for the "liberal side" of the conclave of cardinals, which is anti-totalitarian.

In Catholic France there was widespread rejoicing over the election of Cardinal Pacelli and the French government, which always found the new Pope's foreign policies while secretary of state in close alignment with the so-called democratic club, was particularly pleased.

Most of France's 30,000,000 Catholics were convinced that the six French cardinals participating in the conclave had cast their votes for Cardinal Pacelli on all three ballots.

In Berlin German government officials refused immediate comment on the election but Nazi leaders indicated that the Reich's "extreme annoyance" probably would be expressed.

Since the death of Pope Pius XI on February 10 the controlled Nazi press has made it clear that Germany wished to see a "non-political Pope" placed upon the throne of St. Peter's.

FINAL TRIBUTE PAID TO W. N. CONYERS

Funeral services for William Newton (Red) Conyers, well-known Atlanta businessman and a colonel on the staff of Governor Rivers, who died Wednesday at his home, were conducted yesterday at Peachtree chapel.

Dr. Louie D. Newton officiated and burial was in the Cartersville cemetery under direction of Brandon-Bond-Condon. The Rev. Guy Atkinson officiated at brief services at the graveside.

HOUSE AMENDS SALES TAX BILL

Continued From First Page.

man's question," said Key. "I did vote against the income tax measure which I felt would penalize industry and drive wealth from the state. When you hurt industry, whom do you hurt essentially? The wage-earner. That was my position."

The exchange referred to the house's passage of a bill to disallow deduction of federal income tax payments in computing net incomes for taxation by the state. Proponents of this measure asserted it would mean more than $1,000,000 more revenue annually from the state. The bill would become effective as of January 1 this year. It was transmitted immediately to the senate, barring a move to reconsider.

"Test" of Sales Bill.

The motion to table the sales tax bill and all substitutes and amendments, including a luxury tax measure to levy a 20 per cent tax on soft drinks, amusement admissions and the like, was made by Representative W. H. Jones, of Brantley, an independent. Jones voted against his own motion.

Jones explained that his only aim in making the motion was to determine something of the strength the sales tax proposal held. The vote against tabling was 141 to 41.

Many legislators said they did not consider this an accurate test because they believed many representatives who opposed the sales tax bill favored the luxury tax measure which would have been sent into cold storage along with it by tabling. They added that they felt others opposed to it preferred the direct and conclusive method of acting in a final vote rather than through a tabling motion. A bill laid on the table like the appropriations bill earlier this week can be removed for renewed action by a majority vote.

3 Per Cent Tax.

The sales tax bill would levy a 3 per cent tax on retail sales. Under the amendment this also would include rents charged by hotels, services furnished by utilities like electricity, gasoline, telephone and telegraph service and on bus, railroad and street car fares as well as on transportation of freight and baggage.

Representative Lanier asserted he believed the amendment would mean about $7,000,000 more than the original $11,000,000 annually that proponents of the tax hope to raise from it as a way to solve the problem of getting the $8,500,000 Governor Rivers estimates he needs to complete his little New Deal program.

Representative H. B. ("Hell Bent") Edwards, of Lowndes county, introduced the amendment affecting utilities, transportation companies and "all public service companies of every kind and description."

Proceeds from the sales tax measure would go on an equal basis to three sources, school teachers' salaries, the counties, and the Public Welfare Department for old-age pensions, dependent children and eleemosynary institutions.

The procedure on the bill will be for the house to perfect it section by section, then perfect the substitute luxury tax bill similarly and choose between the measures. If it accepts the sales tax bill the other measure automatically would die. Rejection, however, would place the luxury bill in position for acceptance or rejection.

Prison Bill Adversed.

The house penitentiary committee adversed a measure to abolish the State Prison and Parole Board, while the senate penitentiary committee recommended passage of a bill to abolish the State Board of Penal Administration.

The vote on the income tax non-deduction bill was 111 to 37, and it followed sharply worded debate which took up a large part of the session.

Sponsors of the measure estimated it would bring more than $1,000,000 into the treasury, but those opposed contended that such a bill would drive wealth and industry from the state.

One of those favoring the bill, Chairman Henderson Lanham, of the house ways and means committee, said that if it was not approved "it'll be hard to pass a sales tax. You cannot base a tax system on services, you must base it on the ability to pay."

Included among those members arguing against the measure were Representatives J. M. Simmons, of Decatur, and W. H. Lovett, of Laurens.

Railroad Measure.

The house passed by a vote of 131 to 3 a bill which would allow railroads to operate freight delivery systems within a radius of five miles of the depots without the trucks being taxed as common carriers. Representative Jack Williams, of Ware, served notice he would seek reconsideration.

By a vote of 103 to 4 the house adopted a measure by Representative Pilcher, of Warren, to exempt from the jurisdiction of the Public Service Commission trucks of 20,000 pounds or less capacity which haul agricultural products between markets, gins, homes, stores, etc. The present limit is 10,000 pounds.

Speaker Harris asked the house to complete action on tax measures by Tuesday at the latest so it might turn over to the senate Wednesday a state budget and measures to finance it.

Pointing out only two more weeks after this remain before adjournment, Harris asserted he did not wish to rush the house unduly, but that the time was growing short and speedy action was needed. He urged that every member attend and remain in his seat so the bills can be taken up and disposed of.

Several minor bills were introduced. One by Representative Terrell, of Hall, would allow local political subidivions to levy taxes on motor carriers.

A bill by Representative Swindle, of Berrien, and others would permit the Highway Department to expend money on rural roads not on the state aid system if counties entered into a contract for their upkeep thereafter.

Another bill would permit the pensioning of constables at $30 a month after 40 years of consecutive service.

H. J. WILLIAMS DIES AT A LOCAL HOSPITAL

H. J. Williams, 55, of 868 Ormewood avenue, city employe in charge of the city hall parking lot, died yesterday morning at a private hospital.

Surviving are his wife; two daughters, Misses Sarah and Winona Williams; three sons, Emory L., Theron and Charles Williams; a brother, George Williams, and two sisters, Mrs. Tom Wilson and Mrs. W. A. Bevers.

Funeral arrangements are to be announced by Henry M. Blanchard.

Want to Learn to Play Piano?

IT'S EASY!

BETSY ROSS SPINETS

Just a few left in our bargain basement. Never before priced so low. Also several used Grand Pianos at give-away prices.

Special Terms

Lanier Piano Co.

33 Auburn Ave.

Musical Instruments of All Kinds

● HIGH'S . . . SPECIAL NOTICE ●

NOW! . . . A NEW SERVICE TO ATLANTA!

FREE . . . Delivery of All Purchases Regardless of Size or Price

(Within our regular delivery zones).

While in the past a nominal charge of 10c has been made on all purchases costing $2.00 or under . . . delivered within our regular delivery zones . . .

BEGINNING TODAY—absolutely NO CHARGE will be made on the delivery of any purchases—of any size—regardless of the amount, or the size of the purchase.

AN ADDED SERVICE TO ATLANTA inspired by High's aim to at all times render the greatest service to the greatest number of people.

J. M. HIGH CO.

Saturday! March 4th!--FIRST DAY

HIGH'S 'FOLLOW THE SWALLOW' SALE

● WOMEN'S SUITS, DRESSES ..... sale priced!
● WOMEN'S WASH FROCKS, LINGERIE sale priced!
● WOMEN'S HOSIERY, ACCESSORIES .. sale priced!
● MEN'S CLOTHING ..... sale priced!
● MEN'S FURNISHINGS ..... sale priced!
● GIRLS' COATS, DRESSES .... sale priced!
● BOYS' SPRING CLOTHES .... sale priced!
● FINE FURNITURE ..... sale priced!
● HOME FURNISHINGS ..... sale priced!
● MILLINERY, SHOES ..... sale priced!

The whole store is bubbling over with the good news! Counter after counter—department after department—from the Basement to the Fourth Floor is complete—with the most desirable—most beautiful spring merchandise to be found anywhere—at prices that make buying easy on your purse. Come in Saturday—the FIRST DAY—shop the entire store—and SEE FOR YOURSELF.

HIGH'S 'LETTER OF CREDIT' GIVES YOU FIVE MONTHS TO PAY

MAYS CUT RATE DRUG STORES
114 Whitehall (Next to Sterchi's)
239 Peachtree (Next to Gas. Co.)

ATLANTA'S BUSIEST DRUG STORES 'THERE'S A REASON'

UPJOHN'S Citrocarbonate
$1 Size ... 57c
8-Oz. Size ... 89c
Pound $1.63

$1 Lucky Tiger HAIR TONIC Labels Defaced 59c
$1.10 Pinaud's Lilac Vegetal 50c Pinaud's Talc. $1.60 Val. 97c
PINT RUBBING ALCOHOL .. 7c
60c Wild Root Hair Tonic With Oil 29c
100 Hinkle CASCARA PILLS 9c
50c Woodbury's LOTION 21c
LARGE P&G SOAP Limit (3) 3c
100's Halibut Liver Oil Capsules 77c
25c ANACIN TABLETS 14c
50c YEAST FOAM (Tablets) 25c
50c DR. BROWN'S TOOTH PASTE 25c
50c Pond's FACE POWDER 29c
$1.25 B. L. TONIC 79c
Guaranteed Fever Thermometers 39c
Creosoted Emulsion $1.25 Size 77c
25c Simmon's POWDER 12c
Pound Pure Malted Milk 33c
55c Lady Esther Cream 39c
$1.25 ALARM CLOCKS 67c
Electric Heat Pads (Guaranteed) 77c
10c Lifebuoy SOAP 3 FOR 14c
POP-CORN THAT WILL POP (Tall Can) 8c
5 Double Edge RAZOR BLADES 2c

COUPON
Pound Hospital Cotton 19c
With the Coupon Only

COUPON
60c Furniture Polish 9c
With the Coupon Only

QUANTITY RIGHTS RESERVED

Movies To Show Advances in Surgery

Films Will Picture Drama of Operating Rooms at Post-Graduate Assembly of Southern Congress

Surgeons of the southeast next week will doff mask and gown, lay aside their instruments, forget to "scrub up" and take a "sailor's holiday" by going to the movies to learn something new about their own profession.

The "continuous performance" of films to be shown at the Biltmore hotel during the 10th anniversary post-graduate teaching assembly of the Southeastern Surgical Congress, March 6, 7 and 8, will be devoid of newsreels, comedies, sports shorts and music, and will be devoted strictly to surgery, its needs and its results.

Dr. Fred F. Rudder, chairman of the congress' scientific exhibits committee, announced yesterday a "program" of nearly 50 films has been arranged, each dealing with a human drama seldom seen by the general public but of daily recurrence in the operating room. Each will depict the principal steps in an operation, relate the case history of a hopeful patient, explain operating procedure, and recount the results obtained.

Plastic Surgery Films.

Six of the films will deal with plastic surgery, three will be on larynx operations, including one on cancer of the larynx, and three will cover cardiac surgery. Others will include thyroid surgery (4), thoracic surgery (5), genito-urinary (2), gynecology (8), and general surgical subjects (16). Several will be in color and at least three will be in sound—newest contribution to technique in surgical teaching.

The films will show only the flashing instruments and hands at work. The owners of the hands—the unseen "stars" of the films—will include the following well-known names in the profession:

PLASTIC—Dr. C. R. Straatsma, New York city; Dr. William M. Adams, Memphis; Dr. T. C. Davison and Dr. Fred F. Rudder, Atlanta; Dr. Neal Owens, New Orleans; Dr. Addison Brenizer, Charlotte, and Dr. Earl C. Padgett, Kansas City, Mo.

LARYNX—Dr. Edward A. Looper, Baltimore; Dr. Russell Burke and Dr. William Armstrong, Atlanta; Dr. Gordon B. New, Mayo Clinic, Rochester, Minn., and Dr. A. G. Fort and Dr. Lester A. Brown, Atlanta.

THYROID—Dr. Harold L. Foss, Danville, Pa., and Dr. Brenizer.

CARDIAC—Dr. Harold Brunn, San Francisco.

Forty Exhibits.

THORACIC—Dr. H. K. Tenney Jr., Madison, Wis.; Dr. Richard Overholt, Boston, and Dr. Alton Ochsner, New Orleans.

GENITO-URINARY—Dr. Brenizer.

GYNECOLOGY—Dr. N. Sproat Heaney, Chicago; Dr. Paul Titus, Pittsburgh; Dr. John C. Irwin, Los Angeles; Dr. Max Cutler, Chicago; Dr. Eldon W. Tice, Los Angeles; Dr. Henry T. Burns, New York city; Dr. Cyrus W. Anderson, Denver, Col., and Dr. Dennis W. Crile, Chicago.

GENERAL—Dr. C. C. Howard, Glasgow, Ky.; Dr. Hugh H. Trout, Roanoke, Va.; Dr. Thomas E. Jones, Cleveland; Dr. Fred W. Rankin, Lexington, Ky., and Dr. William Linder, Brooklyn.

In addition to the movies, nearly 40 scientific and surgical exhibits have been arranged, several of them also including motion pictures on surgical subjects.

Among the most interesting of the exhibits will be one on automobile injuries to be presented co-operatively by Major Phil Brewster, of the State Department of Public Safety; Captain Douglas B. Kendrick, of Mayo Clinic, Rocester, Minn. Dr. E. S. Gurdjian, of Detroit, and the following Atlanta surgeons: Dr. Hugh Cochran, Dr. Edgar Fincher, Dr. J. D. Martin, Dr. Ira Ferguson, Dr. Henry Poer, Dr. T. C. Davison, Dr. Fred F. Rudder, Dr. T. P. Goodwyn, Dr. Walker Jernigan, Dr. Calvin Sanderson, Dr. Lawson Thornton, Dr. Martin Myers, Dr. Joe Boland, Dr. W. Paul Elkin, Dr. William G. Hamm, Dr. Earl Floyd and Dr. James L. Pittman.

Papers To Be Given.

Another exhibit will be presented by the Junior League's Grady hospital thyroid committee—"a pictorial presentation of internal diseases and conditions seen in a non-endemic area." Others will be shown by surgeons of note from throughout the country.

Seven general sessions of the congress' assembly will be held, during which papers will be presented by men of recognized authority in surgery, not only in the southeast but from points throughout the United States and Canada. Three "dry" clinics also will be held, on "Gall-Bladder Syndromes," "Surgical Treatment of Essential Hypertension" and "The Goiter Heart." Frequent intermissions will be taken for review of the exhibits, and daily round-table discussions also are scheduled.

A full round of entertainment features has been planned, topped by the congress' annual banquet Tuesday night.

HOUSTON SPEEDING HOME WITH F. D. R.

Expected to Dock in Charleston Today.

JACKSONVILLE, Fla., March 2. (AP)—The cruiser Houston, returning President Roosevelt from the war games around the West Indies, was speeding by the Bahamas tonight as navy yard officers at Charleston, S. C., arranged for its arrival by 3 p. m. tomorrow. The President will arrive in Washington Saturday morning.

White House staff members who had maintained temporary headquarters in Coral Gables, Fla., for the two weeks the chief executive has been at sea could not give the exact location of the Houston since they were en route to Charleston and were out of touch with the vessel all day.

Atlantan Explains South's Case to Solons

Acme Photo.

Representative Robert Ramspeck, of Georgia, left, calls attention of E. L. Hart, secretary of the Atlanta Freight Bureau, right, to a matter of particular interest as they attend the freight rate hearing before the house Interstate Commerce Commission. Proposed legislation to remove restrictions on the commission's right to establish through rates was being considered when the picture was taken.

ANTI-SOUTH BLOC FIGHTS RATE BILL

Continued From First Page.

statement by Representative Bulwinkle, of North Carolina, second ranking Democratic member of the committee, who said at the outset of the day's hearings: "The minds of all committee members are now made up, and I am sure we have no intention of doing anything about the matter."

Taking exception of the Bulwinkle statement, however, Representative Robert Ramspeck, of Georgia, leader of the house rate revision bloc, declared later his group will press their demands before the committee and failing there will carry the fight to the floor of both chambers.

Promises Fight.

"I still think we have a good chance to work out some legislation that will direct the ICC to gradually eliminate existing differentials," the Georgia congressman said. "The fact that we have some 130 members in the freight rate bloc, coming from 26 states, is evidence enough of our ability to wage a relentless fight. It should be borne in mind also that even though we fail to command a majority in the house the 26 states represented in the bloc have 52 members of the senate, which is a clear majority of that body.

"I am not surprised at the attitude of Representative Bulwinkle," Ramspeck continued. "It is generally known that he serves a district in North Carolina (the Charlotte district) that has secured beneficial rate concessions from the ICC not shared by other sections of the south generally."

Nevertheless, the Bulwinkle statement seemed to have some effect on opposition witnesses, who, thus assured, curtailed their testimony afterward and confined themselves to a brief outline of dissent against the proposed legislation. Further testimony of opponents will be heard tomorrow, at which time the senate interstate commerce subcommittee will resume its hearings on the same subject.

Admits Opposition.

Bulwinkle admitted he was not in sympathy with the Ramspeck or other senate bills, all of which ask parity in rates for nonofficial territory, and insisted that under existing law the ICC has sufficient power to work out the matter of fair rate fixing.

The first witness, Willard McIntyre, deputy attorney general of Michigan, speaking on behalf of the state's governor and legislature, said enactment of any of the bills would be detrimental to labor, industry and agriculture of Michigan, and would force its industries to close or move out of the state.

Some suprise was registered by both committee members and spectators when A. G. T. Moore, traffic manager of the Southern Pine Association, with headquarters in New Orleans, took the stand to observe that all pending bills "are just a lot of cockleburrs under our tails."

"There can be no yardstick for fixing mileage rates," he observed. "It is true we want a readjustment of rates on southern pine but we want the ICC and not congress to fix them."

Another witness, Harry C. Ames, representative of the New England Freight Rate Commission, told the committee that congress had neither the time nor the ability to fix rates.

"Smoke Screen" Set Up.

After six witnesses had stressed the complexity of rate making, Representative Boren, of Oklahoma, an ally of the south in its fight for revision of rates, strongly intimated that the plea of complexity was nothing more than a smoke screen to confuse the real issue.

H. A. Hollopeter, of Indianapolis, representing Indiana's Governor, and the Cleveland, Detroit, Flint and Toledo Chambers of Commerce and Transportation Boards, read telegrams of protest from Illinois, Wisconsin, Iowa, and his own state.

Assuring the committee he had been engaged in transportation and traffic work for 30 years he gave two fundamental reasons why the Ramspeck or similar bills should not be enacted.

"They are not fair or equitable," he said, "and they would establish rates harmful to every section of the country including the south. The present ICC act does not favor discrimination in rates. We want no advantage over any territory but I might add parenthetically that producers in Georgia may ship into New York by water cheaper than we can. This is water discrimination.

"I urge this congress to leave the matter of rates in the very efficient hands of the ICC because of the technicalities involved.

"Railroads in official territory have been more prosperous than roads in other territories which show that shippers are not being preferred over those in non-official territory.

Northern Increases.

"In fact, rates in official territory have increased some 90 per cent since 1916, while rates in the south have only shown an increase of 40 per cent."

Hollopeter predicted that if the examiners report in the recent case of the state of Alabama vs. the New York Central railroad is sustained by the full ICC, it probably would be taken to the United States supreme court.

"The people whom I represent," he said, "are certainly on the wrong end of this case."

Hollopeter, like other witnesses today, said congress should not even go so far as to pass a resolution directing the ICC to do anything in the premises. The Indianan then claimed that Corpus Christi, Texas, could ship grapefruit to the Indianapolis market cheaper than Indianapolis producers could ship to Corpus Christi, assuming that they had any grapefruit to ship.

Representative Halleck, of Indiana, a Republican member of the committee, charged that most roads in the south and southeast are bankrupt, while roads in official territory "are not doing so badly."

Other witnesses were John B. Keeler, of Pittsburgh, representing the National Industrial League of Shippers; J. C. Winter, in charge of the transportation department of the state of North Dakota, and Harold Medill, special attorney for the State Corporation Commission of Kansas.

DR. FOWLE TO ADDRESS PSESBYTERIANS HERE

Dr. James L. Fowle, pastor of First Presbyterian church, Chattanooga, Tenn., will be the principal speaker at a dinner of workers in the "every-member canvass" of Westminster Presbyterian church at 6:30 o'clock tonight at the church.

Accompanying Dr. Fowle to the city will be Walter C. Johnson, an elder of the church and an executive of the Chattanooga News.

Too Much Uric Acid
often causes or aggravates stiff, swollen, painful Joints—Rheumatic Pains—Gout. Ask at Jacobs' Pharmacies, Taylor's Prescription Pharmacy, drug stores for Rotuxol Capsules. They often prove wonderfully effective in expelling Excess Uric Acid.

SEMI-ANNUAL STATEMENT for the six months ending December 31, 1938, of the condition of the
AMERICAN AUTOMOBILE FIRE INSURANCE CO.,
of St. Louis, Missouri.
Organized under the laws of the State of Missouri, made to the Governor of the State of Georgia in pursuance to the laws of said State.
Principal Office—Pierce Bldg., St. Louis, Mo.

CAPITAL STOCK.	
Capital Stock paid up	$ 300,000.00
ASSETS.	
Stocks and Bonds, mkt. value	$1,077,551.37
Cash in Banks	897,322.61
Cash in hands of agents	1,076,068.97
Interest accrued	6,863.80
Other Assets	15,411.81
Total Assets	$3,073,238.56
LIABILITIES.	
Claims in adjustment	$ 481,572.86
Less re-insurance	368,584.23
Difference	$ 112,988.63
Taxes payable	146,992.44
Reserves, Comms., etc.	282,841.26
Reserve, re-insurance	1,421,474.79
Capital paid up	300,000.00
Surplus over liabilities	808,941.44
Total liabilities	$3,073,238.56
Income last 6 months 1938:	
Premiums received	$1,350,750.06
Interest received	21,993.38
All other sources	16,932.49
Total income	$1,389,675.93
Disbursements last 6 months 1938:	
Claims paid	$1,113,927.94
Less re-insurance	573,616.12
Claims actually paid	540,311.82
Stock dividends paid	170,000.00
Salaries, comms., exps., etc. paid	707,957.84
Taxes paid	45,596.90
Total disbursements	$1,463,866.56

Certified copy of the Act of Incorporation is on file with the Insurance Commissioner.

State of Missouri, City of St. Louis.
J. L. Crosson, duly sworn, says he is Treasurer of American Automobile Fire Insurance Co., and that the foregoing statement is true and correct.
J. L. CROSSON, Treas.
Sworn to and subscribed before me this February 4, 1939.
(Seal) GEORGE T. WESTWOOD, Notary Public.

FOSTER MEMORIAL WORK COMPLETED

Shaft on Suwanee River Improved, Beautified.

Improvement and beautification of the Stephen Collins Foster memorial shaft at Fargo, on the banks of the famous Suwanee river, which Foster immortalized in song, has been completed under the direction of Charles J. Haden, Atlanta financier and businessman, who donated the memorial 11 years ago.

The shaft bears the inscription: "Erected in Memory of Stephen Collins Foster, at the Source of the Stream Which He Made Immortal in Song, 'Suwanee River.'" Around it has been constructed an attractive iron fence.

PHILIPPINE PROTEST.

WASHINGTON, March 2.—(AP) Joaquin M. Elizalde, Philippine resident commissioner, said today President Manuel Quezon had protested to President Roosevelt a proposed increase excise tax on vegetable oil imports.

$1,898,000,000 FUND OKAYED.

WASHINGTON, March 2.—(AP) The senate approved today a partial conference report on the $1,898,000,000 independent offices bill.

LOOK! FRIDAY AND SATURDAY
DOLLAR DAYS

Platform Rockers
$8.75
They rock luxuriously . . . but they "stay put" on their platforms! Walnut-finished frames and Tapestry upholstering.
$1.00 Cash, 50c Week

Look! Complete 15-Piece Living Room Group
$49.95
15 PIECES . . . COUNT THEM! A beautiful 2-PIECE SUITE upholstered in Green or Rust Tapestry, OCCASIONAL CHAIR, FLOOR LAMP, Walnut-finished END TABLE, 2 BOOK ENDS, 5-PIECE CIGARETTE SET, OCCASIONAL TABLE, MAGAZINE RACK and TABLE LAMP!
$1.00 Cash
$1.00 Week

Exactly as Pictured!

$1 Cash Delivers Any Suite or Article!

$1.00 Cash
$1.50 Week

12-Pc. Bedroom Group
$69.95
An ultra-smart Modern Group, with EVERYTHING included! You get the full-size PANEL BED, KNEE HOLE VANITY with new Square Mirror, upholstered BENCH, CHEST OF DRAWERS, COIL SPRING, INNERSPRING MATTRESS, MATTRESS COVER, 2 FEATHER PILLOWS, BED LAMP and 2 VANITY LAMPS! The striking Suite is finished in rich Walnut.

New Airmaster Console Radio

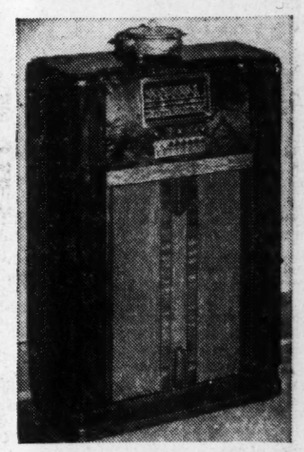

Reg. Price $79.50
Old Radio 10.00
You Pay Only $69.50
It's the handsome new AIRMASTER Console Model! Has 8 Tubes, 3 Wave Bands, Automatic Push-Button Tuning. American and Foreign receiver.
FREE OCCASIONAL CHAIR or ROCKER with purchase of this Radio!
$1.00 Cash, $1.50 Weekly

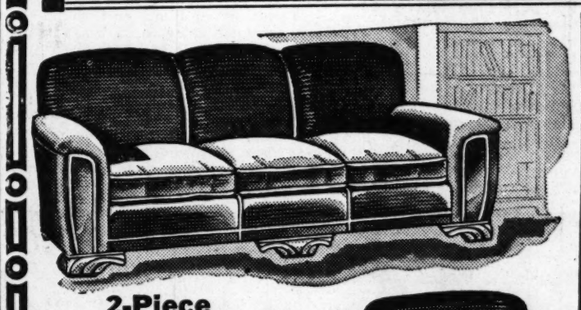

2-Piece Kroehler Living Room Suite
$59.50

Only $1.00 Cash, $1.50 Weekly

The KROEHLER name on this handsome Suite is your assurance of built-in quality, of expert construction, and of outstanding service! The luxurious SOFA and CLUB CHAIR that make up this suite are upholstered in a good quality of Tapestry.

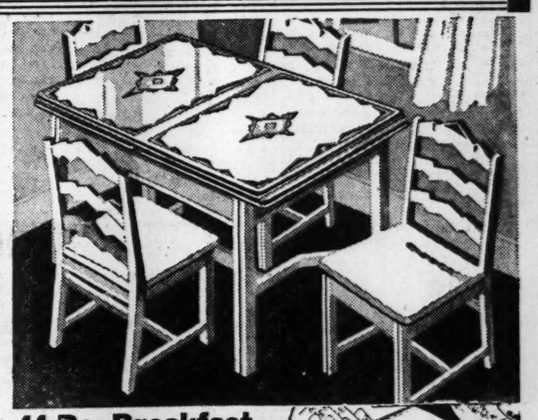

44-Pc. Breakfast Room Group
$19.95

Includes 5-PIECE BREAKFAST SUITE (Extension Table and 4 Chairs, in your choice of 5 colors of enamel), 34-PIECE GLASS SET, TABLE COVER and 4 NAPKINS!
$1.00 Cash
$1.00 Weekly

PEOPLES FURNITURE COMPANY
89 BROAD ST.+76 FORSYTH ST.

HIGH COURT BLOW AT SIT-DOWNERS BACKED BY PUBLIC

Two-Thirds of Lower Income Groups Oppose Such Labor Tactics, Dr. Gallup's Survey Shows.

By DR. GEORGE GALLUP.
Director, American Institute of Public Opinion.

NEW YORK, March 2.—The blow struck at sit-down strikes by the supreme court early this week is closely in line with American public sentiment.

Surveys by the American Institute of Public Opinion in the last two years show that sit-downs were rejected by the court of public opinion many months before the supreme court had a chance to act, that there has been a rising trend of public resentment against the sit-down technique, and that opposition is not confined to the higher income groups but is also strong even among the working classes.

These facts are revealed in surveys on the issue: "Do you think sit-down strikes should be made illegal in your state?" This question was first put to voters in March, 1937, and again last month before the supreme court handed down its decision.

The vote on the two occasions was as follows:

Should sit-down strikes be made illegal in your state?

	Yes	No
March, 1937	67%	33%
Today	75	25

While opposition has been strongest in the upper income group, which votes 85 per cent against sit-downs, the studies find that more than two-thirds of voters in the middle and lower income levels, which include the bulk of the working class, are also opposed.

The chief reason for this opposition, as expressed in thousands of comments made by voters, is that it is "unlawful to seize possession of private property." Many voters also feel that sit-down strikes are undesirable because "they give labor unions a black eye," while others say they are against the principle of force in labor disputes, believing that such disputes are better settled by arbitration.

Political sympathies appear to have little influence on a voter's attitude toward sit-downs. Both Democrats and Republicans are against the technique by more than 7 to 3.

The most important sit-down strike in recent years was in Detroit and several other Michigan industrial towns in the spring of 1937. Public resentment in Michigan is said to have cost Governor Frank Murphy his seat. Today's survey finds that the strongest opposition to sit-downs comes from the east central area composed of Michigan, Indiana, Illinois and Ohio. The next highest vote of opposition is in the midwest farm belt, where earlier Institute studies have shown militant labor unions unpopular with the farmers.

Should Sit-Downs Be Illegal?

	Yes	No
New England	68%	32%
Middle Atlantic	76	24
East Central	80	20
West Central	79	21
South	74	26
Far West	67	33

COURT DECISIONS

COURT OF APPEALS OF GEORGIA.
Judgments Affirmed.

Burgan et al vs. State; from Whitfield superior court—Judge C. C. Pittman. W. E. and W. G. Mann, M. L. Morris, for plaintiffs in error. J. H. Paschall, solicitor general, contra.

Heaton vs. Staples; from Carrollton city court—Judge Robinson. Willis Smith, for plaintiff. Earl Staples, Shirley Boykin, for defendant.

Peek et al. vs. Muse; from Carroll superior court—Judge Wyatt. J. L. Smith, for plaintiffs. Boykin & Boykin, for defendant.

Brownlee vs. Dalton Board of Water and Sinking-Fund Commission; from Whitfield superior court—Judge C. C. Pittman. W. E. and W. G. Mann for plaintiff. Hardin & McCamy, for defendant.

Schaffer vs. Moore; from Atlanta municipal court—Judge Bell. Joseph Jacobs, John B. McCallum, for plaintiff in error. A. A. Baumstark, Paul Ginsberg, contra.

Morris vs. Courts et al.; from Fulton superior court—Judge Moore. T. B. Higdon, E. H. Sheats, H. W. Belfor, for plaintiff. Alston, Foster, Moise & Sibley, for defendants.

Life and Casualty Insurance Company of Tennessee vs. Gaines; from Hall superior court—Judge Sloan. Sidney F. Keeble, G. Fred Kelley, for plaintiff in error. Wheeler & Kenyon, contra.

Anderson vs. Davis-Washington Company et al; from Telfair superior court—Judge Graham. Wengrow & Shelfer, for plaintiff. W. S. Mann, Scott Candler, W. H. Mewbourne, Neely, Marshall & Greene, Robert Lee Avary Jr., contra.

Aetna Casualty and Surety Company et al. vs. Prather; from Gwinnett superior court—Judge Pratt. Haas, Gambrell & Gardner, for plaintiffs in error. Rupert A. Brown, J. T. Middlebrooks, contra.

[illegible] vs. Berry Schools; from Floyd superior court—Judge Porter. John Camp Davis, for plaintiff. Maddox, Matthews & Owens, for defendant.

Hamrick vs. Progressive Life Insurance Company; from LaGrange city court—Judge Tuggle. Wyatt & Morgan, for plaintiff. Duke Davis, for defendant.

Jonesboro Production Credit Association vs. Tatum; from Atlanta municipal court—Judge Hathcock. Ben Anderson, Clifford Hendrix, Hendrix & Buchanan, for plaintiff. G. H. Howard, G. B. Walker, Harry Belfor, for defendant.

Brown vs. O'Neal; from Fanning superior court—Judge Hawkins. Thomas H. Crawford, John T. Dorsey, for plaintiff in error. William Butt, contra.

Judgments Reversed.

American Mutual Liability Insurance Co. vs. Curry; from Bibb superior court—Judge Malcolm D. Jones. Neely, Marshall & Greene, for plaintiffs in error. J. M. Hancock, Thomas A. Jacobs Jr., contra.

Sovereign Camp Woodmen of the World vs. Hart; from Decatur city court—Judge Guess. Robert G. Plunkett, R. F. Scarborough, for plaintiff in error. E. Harold Sheats, contra.

Adams vs. Coffee; from Eastman city court—Judge D. D. Smith. A. Russell Ross, Bernard Williams, for plaintiff in error. O. J. Franklin, contra.

Fowler vs. Life & Casualty Insurance Co. of Tennessee; from Bartow superior court—Judge C. C. Pittman. William A. Ingram, for plaintiff. Wright & Covington, for defendant.

Carpenter vs. Grenade; from Augusta municipal court—Judge Bryson. Hammond, Kennedy & Yow, for plaintiff in error. W. D. Lanier, Clarence L. Powell, contra.

McAlister vs. Sanders; from Putnam superior court—Judge Park. D. D. Veal, Samuel H. Wiley, for plaintiff in error. M. F. Adams, contra.

Rehearing Denied.

Wicker et al. vs. Fidelity and Casualty Company of New York et al.; from Washington.

Don't miss these Friday and Saturday SAVINGS at LANE

Spun Aluminum
COCKTAIL SHAKER
A grand size with strainer and colored 'jigger' cup—
73c

Pint-Economy
RUBBING ALCOHOL
For body rubs — for massaging.
8c

Reg. 23c Raffia
BATHROOM SLIPPERS
Fine quality woven raffia with heavily padded soles and raised heels. Pair—
19c

Frilly, feminine fashions call for fresh, flower-like faces
Hudnut DUBARRY
Complete Treatment for
DRY SKINS
will keep your complexion fresh, youthful and velvety. Use them daily. They'll freshen and beautify your skin for Spring.

CLEANSING CREAM (non-liquefying) $1.00
SKIN FRESHNER $1.00
SPECIAL SKIN FOOD $1.50
FOUNDATION CREAM $1.00
FACE POWDER $2.00
EYE CREAM $1.00
ROUGE, $1.00; LIPSTICK ... $1.00

Sheer Crepe! All Pure Silk
JORDON HOSIERY
In Spring's most exciting shades!
Marvelously sheer—clear, glowing colors that look lovely on your legs and add a flash of beauty to your costume. Absoutely ringless.
- Animation
- Japonica
- Golden Dawn
- Titian Glow
- Apres-Medi

2-Thread Hose. Pr.... 98c
3 Prs. $2.85
3-Thread Hose. Pr.... 79c
3 Prs. $2.25
Narrow back seams—reinforced heel and toe—deep garter tops.

Decidedly masculine is this
WEMBDON LAVENDER
Combination for Spring
REG. 85c SHAVING BOWL
and a
REG. 65c AFTER-SHAVING LOTION
Grand for faces that go places! The Shaving Bowl makes your razor seem a whirlwind at whisking off whiskers . . . and the lotion ends all notions that after-shaving hours can't hit a new high in comfort and appearance.
$1.50 Value. Both for—
$1.00

Hurry for yours!
Reg. $3.50 "TUK-A-WAY" STEEL STEP STOOL
With every card completely punched showing $2.50 in purchases—for only...
$1.89
Sturdily constructed of steel—with channel legs and heavy rubber tips. Steel step supports and cross brackets securely riveted. Folds into a compact "tuk-a-way" size.
As long as 1,000 last!

Savings on Fine Toiletries

35c	Corega	19c
50c	Frostilla	41c
50c	Mulsified Cocoanut Oil	36c
35c	Italian Balm and 20c Coolies	29c
$1.10	Angelus Lipstick	79c
60c	Hopper's Creams	49c
35c	Wildroot Wave Set	31c
$1.25	Inecto Hair Dye	89c
75c	Tangee Rouge	59c
$1.00	Lucky Tiger Shampoo	79c
55c	Lady Esther Face Powder	39c
60c	Packer's Tar Shampoo	41c
$1.00	Mahdeen Hair Tonic	69c
60c	Danderine Hair Tonic	41c
83c	Lady Esther Creams	59c
50c	Ingram's Milkweed Cream	39c
25c	Mavis Talc	19c
40c	Pepsodent Tooth Paste	33c
60c	Drene Shampoo	49c
$1.00	Mercolized Wax	69c
10c	Lux Soap, 6 for	33c
75c	Admiracion Shampoo	49c
35c	Fasteeth	29c
15c	Amami Shampoo	11c
60c	Glostoria	39c
$1.10	Hopper's Restorative Cream	79c
60c	Mum	49c
70c	Vaseline Hair Tonic	63c
35c	Henna San	33c
75c	Stacomb	67c
35c	Cutex Nail Preps	31c
35c	Non Spi	29c
25c	J. & J. Talc	19c
35c	Ingram's Shaving Cream	29c
50c	Aqua Velva	39c
50c	Mennen's Skin Bracer	39c
35c	Williams' Shaving Cream	29c
25c	Mennen's Talc for Men	19c

83c PONDS CREAMS
- Cold, Vanishing
- Liquefying

49c

Box of 200
BETTY LANE TISSUES
For use as 'hankies! For removing makeup!
9c

Reg. $1.00 DJER-KISS TALC
For after-shaving, or after the bath.
49c

Reg. 40c size
LISTERINE TOOTH PASTE
and a 50c Prophylactic TOOTH BRUSH
A 90c Value, Both for **59c**

You get this extra
1-3 LB. FREE!
Johnson's WAX
Buy now for Spring Cleaning. Get this extra 1-3 lb. FREE. 1 1-3 lb. can—
59c

Gilt Edge
Double Deck GUILD BRIDGE CARDS
Lovely designs—beautifully finished.
89c

New Spring Designs
WOMEN'S 'KERCHIEFS
Narrow hems, lovely color combinations.
4c

Pastel Colored
BED TRAYS
. . . with legs. Perfect for the invalid. A joy for "lazy-bones." Beautifully finished.
$1.29

Linen Finish
MEN'S Handkerchiefs
Full size—medium hems—unusually good quality. A grand buy!
6c 6 FOR 25c

Fine quality Parchment
BETTY LANE STATIONERY
72 sheets and 50 envelopes Beautifully boxed.
59c

10c Size PALMOLIVE SOAP 10 Cakes
51c
Limit 10 to customer

50c size
PHILLIPS MILK of MAGNESIA
31c

Simulated Leather—Men's
PULLMAN Slippers
with carrying case. Easy to slip on. Ideal to tuck away for a trip.
Pair **49c**

$1.25 Size
ABSORBINE JR.
For sore muscles, aches, pains and bruises.
83c

LANE HEAVY RUSSIAN **MINERAL OIL**
An ideal intestinal lubricant.
Pints .39c
Quarts 69c

Deep cut Drug Prices

$1.00	Haleys M. O.	67c
75c	Dextri Maltose	63c
25c	Cascarets	17c
25c	Anacin Tablets	16c
$1.25	Saraka	98c
75c	Ovaltine	59c
60c	Fleets Phospho-Soda	49c
75c	Doans Kidney Pills	44c
25c	N R Tablets	23c
25c	Cuticura Ointment	21c
75c	Nujol	59c
25c	Midol Tablets	18c
50c	Yeast Foam Tablets	29c
25c	Lavoris	21c
$1.00	Wampoles Cod Liver Oil	89c
$1.00	Waterbury's Compound	83c
65c	Bisodol	49c
60c	California Syrup Figs	41c
25c	Bayer's Aspirin, 24's	19c
$1.00	Vita Food Yeast	83c
35c	Tyrees Antiseptic Powder	18c
75c	Kruschen Salts	43c
25c	Stanback Powders	19c
$1.50	Agarol	$1.09
$1.00	Miles Nervine	83c
$1.30	Pinkham's Compound	79c
$1.00	Hood's Sarsparilla	89c
25c	Ex-Lax	19c
60c	Bromo Seltzer	49c
25c	Feenamints	19c
75c	Regulin	47c
30c	Vicks Nose Drops	24c
35c	Vicks Salve	27c
40c	Fletcher's Castoria	31c
75c	Bell Ans	49c
$1.00	Wine of Cardui	79c
60c	Lysol	43c
60c	Papes Diapepsin	39c
35c	Sloan's Liniment	29c
60c	Zemo Ointment	49c
35c	Gets-It	33c
$1.20	Enos Fruit Salts	97c
75c	Pazo Ointment, tubes	45c
75c	Acidine	47c

CLIP THIS COUPON
and get a regular $1.00
BABY BROWNIE CAMERA *for only* **59c**
A value you can't afford to miss. Takes clear-cut pictures 1⅝x2½ inches. Inexpensive to use—a joy to possess.

Stock up on these needed items!
LIPSTICK TISSUES
Dainty wisps of tissue to smooth your lipstick—to remove excess rouge—to blend make-up **20c**
FIBS
Internal tampons. No p.—no belts. Box of 12's **23c**
Reserve box of 30 **KOTEX**
Safe, sanitary—they give absolute protection. Easily disposable.... **48c**
ON KOTEX USE **QUEST**
Destroys all odors **31c**

$1.00
MELLO-GLO FACE POWDER
A smooth, velvety powder that stays on longer.
71c

12-ounce box
TRE-JUR DUSTING POWDER
Choose from Gardenia or Tulip Bouquet.
49c

Just Received New Shipment
CHINESE CHECKERS
Get yours today! They won't be here long.
49c and **98c**

Marvel Utility
KNIFE
Cuts kitchen work in half! Stainless steel SAW-TOOTH blade that
- CUTS • SHREDS
- SLICES without crumbling
- SCALES FISH
- PEELS PINEAPPLES

Genuine Catalin handle. Lane special price only **9c**

Bronze Finish **REFLECTOR STUDENTS LAMP**
Attractively designed model with adjustable shade and indirect lighting that makes studying and reading a pleasure.
89c

25c size
DR. LYONS TOOTH POWDER
Cleans and whitens the teeth.
16c

LANE
FOUNTAIN SPECIAL
A week-end treat you won't want to resist! Giant size
FROSTED ORANGE
Made of freshly squeezed Orange Juice—a dash of pure cane syrup—rich, creamy Vanilla Cream Frosted — topped with sliced orange and a cherry.
10c

LANE
CANDY TREAT
They're Rich, They're Creamy! They're Delicious—
Truly Southern, Old-Fashioned
MINT PATTIES
Smooth, creamy fondant, with an elusive mint flavor—dipped in the grandest chocolate! And they're only—Lb.
23c

19c Tube
THORO-DENT DENTAL CREAM
For cleaning the teeth — for massaging the gums.
11c

Save time and money . . . . . Shop at **LANE**

THE CONSTITUTION

CLARK HOWELL, Editor and Publisher
H. H. TROTTI, V.-Pres. and Bus. Manager
RALPH McGILL, Executive Editor
RALPH T. JONES, Associate Editor

Entered at the Post Office at Atlanta as second-class mail matter.

Telephone WAlnut 6565.

SUBSCRIPTION RATES
By Carrier or Mail

	1 Wk.	1 Mo.	3 Mo.	6 Mo.	1 Yr.
Daily and Sunday	25c	$1.10	$3.25	$6.50	$12.00
Daily only	20c	90c	2.50	5.00	9.50

Single Copies—Daily 5c. Sunday 10c

BY MAIL ONLY

	1 Wk.	1 Mo.	3 Mo.	6 Mo.	1 Yr.
Sunday only	10c	45c	$1.25	$2.50	$5.00

Mail rates for R. F. D. and small or non-dealer towns for 1st, 2d and 3d postal zones only, on application.

KELLY-SMITH COMPANY, national representatives, New York, Chicago, Detroit, Boston, Philadelphia, Atlanta.

THE CONSTITUTION is on sale in New York City by 1 p. m. the day after issue. It can be had: Hotaling's News Stand, Broadway and Forty-third Street (Times Building corner). Request a copy of The Constitution to be delivered to your room each day when you register at a New York hotel.

The Constitution is not responsible for advance payments to out-of-town local carriers, dealers or agents. Receipts given for subscription payments not in accordance with published rates are not authorized; also not responsible for subscription payments until received at office of publication.

Member of the Associated Press.

The Associated Press is exclusively entitled to use for publication all news dispatches credited to it or not otherwise credited to this paper and also the local news published herein.

ATLANTA, GA., MARCH 3, 1939.

THE ROAD TO PROSPERITY

It has long been contended that the durable goods industries must return to their proper position in the economic picture before the depression would show indications of being definitely over. For this reason, presumably, one barrier after another gradually has been removed by Washington to encourage plant expansion and modernization. Industry has long been hesitant, in the face of the threat of federal encroachment, to enter upon expansion programs. The natural tendency was to retrench—not expand.

By durable goods, of course, was meant machinery and other utilitarian equipment used in the production of things in general. The term applies to public utility equipment, particularly, since the production of such equipment would start factory and mining machinery rolling right down to the nation's industrial foundations. All the machinery starts running when the basic machinery begins to move.

The recent assurance by the President of the United States that no new "TVA" projects are contemplated by the administration should tend to restore confidence to the public utilities. It is understood billions of dollars must be spent on new equipment to put the utility business in a position to meet the demands which would be made upon it with returning national prosperity. The quicker, therefore, the investment is made the sooner the demand will come.

The steel industry, composed of some 275 separate companies, has been a steady spender for modernization. In 1935, it was $140,000,000, in 1936 $216,000,000, in 1937 $320,000,000 and so on. Approximately $1,000,000,000 has been invested in new equipment since 1934. It would have been double this figure, possibly more, if unfilled orders for steel had been nearer normal.

It is difficult to get around the argument that the investment of this huge amount in modernization had much to do with the output of steel during the period. What would have happened to production had the steel companies been content to operate with the equipment on hand? Surely they could have filled the orders—a fraction of their capacity—without new equipment. But would these orders during the period have been as great without the expenditure of the $1,000,000,000 in durable goods?

If half the needed new industrial equipment for full national prosperity were contracted for, the potentiality would, in all probability, soon turn to reality. Could the public utilities, the railroads, or any basic American industry, meet a sudden demand to double their services?

The potentiality is there. The very preparation for it would go a long way toward producing the business which would make it real.

PLANNING FOR THE FUTURE

Few semi-official activities have been created that hold greater promise of worth-while achievement than the new Fulton County Planning Commission. With a personnel including some of the most capable citizens of the county, men with experience and vision both adapted to the task before them, the commission should so shape the future Fulton that the benefits of its work will be enjoyed for many generations yet to come.

To advise in the proper laying out of the county, to direct the locating of residential sections, business areas, industrial centers and recreation spots is a responsibility of highest degree. It is a duty which may, in the final outcome, be the deciding factor as to the future greatness or the future disintegration of this unit of Georgia of which Atlantans and the county residents alike are proud today.

That immediate pride is largely based upon the potentialities for the future, as seen by all men and women. It is the task of the planning commission to justify that prophetic pride and to make real the dreams of those who see ahead.

To make of Fulton a county so beautiful, so humanly desirable as a place of residence, so attractive over all its roads and fields and wooded lands that it becomes a synonym of inspired planning, is the hope of the commission. With the co-operation of all citizens and with the sympathetic understanding of governmental officials, there is no reason why there should be any limitation on the good that may be done.

There are, today, in all parts of the world, existing examples that both warn and inspire emulation. There are many communities which grew up helter-skelter, without thought for the morrow. They may serve as the horrible examples. On the other hand, there are magnificent cities and adjacent areas, planned in their early days of growth, which today may serve as models to be adapted to local conditions and which can inspire equally fine results here.

IN THE CAUSE OF HUMANITY

Announcement that the Georgia Baptist hospital will launch a campaign to raise $300,000 for the building of an addition, will be received with glad response all over Georgia. The campaign is to start on Sunday, May 7, which is "hospital day," and Baptists churches all over the state will lead in the search for funds.

It is certain, however, that Baptists of the state will not be allowed, by people of other denominations, or of no church affiliation at all, to keep the privilege of contributing to this fund to themselves alone. For there are too many Georgians who know too well the magnificent services of this hospital to all sorts and conditions of patients, regardless of church label, to permit them to forego the pleasure of helping such a cause.

Georgia Baptist hospital is performing a service to the cause of humanity that is not excelled by any institution in the country. No one knows, outside of the hospital's own officials and directors, how many patients have been admitted there, and given the finest of attention and treatment, who have not been financially able to pay. The proportion of charity patients is large. And it would be larger if the hospital was better financed. For they limit their services only by their ability to give.

The cancer clinic at this hospital is one of the most powerful and effective weapons available in the state's efforts to check the ravages of this disease.

There is urgent need for the addition proposed. And it is certain, once that need is known, there will be an outpouring of contributions to the fund sought, that will come from the grateful and appreciative hearts of the tens of thousands of Georgians who know what the Georgia Baptist hospital is doing and what it means to suffering humanity in this state.

A POLITICAL DIRECTORY

A booklet which should be in possession of every citizen of Atlanta and Fulton county is the 1939 Political Directory, published by the Atlanta League of Women Voters. It is the February issue of the league's periodical, "Facts."

In this directory may be found the names of all officials, city, county, state and federal, who represent this area and district. The terms of office are listed, together with the salary each post carries. There is other important information as to primary rules, requirements of voters and other pertinent facts.

Good citizenship requires of every man or woman that they take active interest in the affairs of their community and their nation. An informed electorate is the very foundation of a workable democracy. Without knowledge of government, to some degree at least, on the part of every voter, there can be no hope of genuine popular control of the people's affairs. The professional politician and the office-holding grafter find their most lush field in that community where the voters know least, and care least, of their government and their representatives.

The proportion of Atlantans who do not know even the names of the men and women who fill the important offices in their various governments is startling and shameful. A great step toward governmental reform and increased efficiency would be made if this Political Directory could be studied and kept, for future reference, by every citizen of Fulton county. Fortunately, such possession depends only upon the initiative of the individual. Anyone may secure a copy by contacting the League headquarters, at 408 Forsyth building, Atlanta.

A set of rules to guide them in international play is handed the tennis stars of Italy. Naturally, any game going to deuce would be counted for whoozis.

An imaginary war rages through the Caribbean and adjacent waters, and any hour now Spain will be in the grip of the imaginary peace.

Maybe it isn't the old songs as songs that pluck at the heart strings, but the age they recall—as of before August, 1914.

Books alone aren't education. Since the '80s a Philadelphia firm has published one on "How to Play Shortstop"—and look at them.

A Bay State chiropodist says 90 per cent of us have foot defects; not that it will be any use. They say the next war will take in everybody.

Nature, the wonderful, is evolving types that sit through double features, follow 11 radio serials without losing the thread, and keep an eye on a dozen diplomats.

Editorial of the Day

SOME DAY, SOMEHOW

(From the Charlotte News).

A queer trustfulness has come over the money world, mates. Even those marvelously astute creatures, the hard-headed businessmen, seem to have been affected by it. All these deplore, as a matter of course and upbringing, the New Deal's loose way with money and the public debt, and sometimes when they have eaten something that disagrees with them, they wring their hands and mournfully wonder what we are coming to. But when this same New Deal sisues more bonds on top of all the multiplied billions it is making no effort to retire, who buys 'em? Right. The selfsame hard-headed businessmen.

Something of this blithe trust in the ability of governments to pay their debts, no matter how sorry their current financial statements, seems to work in the case of Japanese bonds.

Those endless lines of soldiers, their supplies and ammunition, cost money beyond imagination, and the longer China holds out, the less money Japan will have for meeting its obligations.

But do Japanese bonds go down and down in the appraisal of the hard-headed businessmen who buy them? They do not.

They are selling at nearly twice their lows last year. All, you see, on the confident assumption that some day somehow, somebody will pay.

THE CAPITAL PARADE

By JOSEPH ALSOP AND ROBERT KINTNER.

ASTONISHING SPECTACLE WASHINGTON, March 2.—The President's new policy of business appeasement has produced some astonishing results. None is more astonishing, however, than the spectacle of the Treasury, like another Abraham leading his little Isaac to the mountaintop, preparing to sacrifice its most famous policies on the sacred altar of "confidence." Even the soak-the-rich taxes of 1935 are in definite danger.

MYSTERY STORY The Treasury's novel enthusiasm for tax revision is founded in a mystery, which it may be well to clear up at the start. It's already been recorded how the President failed to warn any of his Treasury officials before announcing there would be "no new taxes" from the gangplank of his cruise ship. Now it appears that, while surprised, the Treasury men were distinctly relieved.

The fact is that both they and the President had been warned by congressional leaders that new taxes might be demanded, but would not be voted at this session. The argument was that, with spending going full blast, there was no sense in approving painful additional levies which would only be used as an excuse for further inflation of the budget. The President heard the argument with equanimity, replying that he had not asked congress to balance the budegt by taxation; that he had merely suggested new taxes would be needed to balance new classes of expenditure, and that he was content to let congress decide. Nevertheless, he did not tell his lieutenants at the Treasury not to present their money-raising program.

It's not quite clear how he moved from this position to the more positive one of not even asking for new taxes. There's a suspicion, however, that the idea popped into the presidential mind during a talk with Harry L. Hopkins about his Iowa speech. In any case, Secretary of the Treasury Henry Morgenthau Jr., though puzzled, was pleased to play echo to his boss.

UNSOAKING THE RICH The Treasury has caught the new spirit so completely that the same men who were working on new taxes are currently studying how to pull old ones to pieces. Their most daring project is the modification of the soak-the-rich income taxes already mentioned. These were pushed through by the President, after a fearful fight, in an effort to steal some of Huey Long's share-the-wealth thunder. Treasury experts have long been privately convinced that in the upper brackets, where surtaxes were made to range from 50 to 75 per cent, the point of diminishing returns was passed. Now they hope they may persuade congress to soften the surtaxes, which would cost very little anyway.

Unsoaking the rich is not popular, even with the most conservative politicians, and congress may refuse to comply. Revisions of corporate taxes are a quite different story. The remnant of the undistributed profits tax, retained only to conserve New Deal amour-propre, may be allowed to go. And, much more important, the whole system of corporate taxation may be simplified by the removal of the capital stock and excess profits taxes. These are old levies, but hitherto the administration has cherished them. If they are abolished, a single, simple tax on corporate income will be left.

So much for the proposed changes. What is perhaps more surprising still is that, in studying the changes, the Treasury had admitted leading representatives of business to its councils. Hitherto, officials of the United States Chamber of Commerce, the National Manufacturers' Association and the like got short shrift at the Treasury. Now their approval of the new program is actually being courted by Undersecretary John W. Hanes.

UP TO THE PRESIDENT Anything can happen, with Harry L. Hopkins making speeches which sound like watered-down versions of Senator Josiah W. Bailey's "conservative manifesto" of last year. It remains to be seen, however, whether the Treasury's tax revision program really will happen. Presumably, the President has wirelessed tentative approval from his cruise ship. But, when he is asked to make the approval positive—to backtrack on old, hard-fought-for policies—his reaction may be very different.

(Copyright, 1939, for The Constitution and North American Newspaper Alliance, Inc.)

SILHOUETTES

By RALPH T. JONES.

Science advances,
You can't deny that
When you get so-called pie
From an automat.

But would I could halt
The science parade,
For a helping of pie
Like grandmother made!

A City Built Upon Sand.

And so, we lived, when very young, in a city built upon the sand. The name of the place was Birkdale, on the Lancashire coast, in England. The soil over the entire area was sand. Loose, whitish stuff at the surface and hard, moist, a foot or so down. Grand for growing Irish potatoes and for little boys and girls to play in, but not much use for anything else.

At the rear of our home there was a garden spot perhaps 50 by 30 feet in size. Near the house was a rectangular space of grass, achieved by the transplanting of the sod. The lower end of the garden was equally bisected by a pathway. On one side was the truck garden where we grew the aforementioned Irish potatoes. The other side was left to us, as a natural sand place where we could dig and build and play to heart's content.

We boys had an ambition to dig the deepest and narrowest holes in that wet sand. We'd sink a shaft so narrow there was barely room for one to stand at the bottom. That one would contort himself until he could scrape it a little deeper and put the excavated sand in a bucket, which brother above would haul out at the end of a rope.

One afternoon, I recall, a younger brother was lying, face down, staring into one of these holes. In a spirit of thoughtless romping, I pushed him in, head first. The sand caved in with him and got his eyes full. He was temporarily blinded and the punishment meted out to me was terrific! I deserved it, though.

A Pulpit In the Sand.

When about 10 years old I decided on the career of a foreign missionary as my life work. To be honest, it was the lure of foreign places that decided me, rather than the evangelical inspiration. However, that decision, like everything else, found expression in the sand of the garden.

I dug and built a sand pulpit, with a childish idea of inviting stray passersby into our backyard so I could preach to them and thus secure practice and experience. But the first day after completion of the sand pulpit a particularly horrible sort of an insect—black, with scores of legs and big pinchers—ran across the place. I shuddered, took the thing for a direct message that I was not supposed to be a preacher, in foreign land or anywhere else, and converted the pulpit into a fort, to be used in the family's perpetual warfare with the children next door.

The Cull Potatoes.

From the potato patch we acquired our ammunition for that warfare over the neighbors' garden wall. The small potatoes, not large enough to be worth gathering, made splendid shot, to be hurled either by hand or from those complicated sling guns we made of board and heavy rubber bands.

There was, too, the time we built a canoe in the basement, for use on the shallow, swampy waters of the "sandhills," a mile or so from home across the "commons." Those sand dunes ran for miles, back of the smooth sandy beach along the shore. In places the water lay in the lower spots for quite extensive areas.

We formed the framework of the canoe with bamboo. We oiled and painted and tarred canvas for the covering. Took weeks to stretch it over the frame. We covered the upper surface, all except a small opening for the occupant, making it something like an Eskimo kyack. We carried it to the sandhills, launched it carefully. My brother got in as we held it and grasped the home-made, double-bladed paddle. We released the canoe and gently pushed it from the bank.

It promptly turned over and we had quite a frantic time extricating brother before he drowned.

The canoe, somehow, didn't have the right balance. We never did succeed in making it stay right side up, with an occupant. A lot of enthusiastic effort wasted.

But we always had lots of fun. The lizards and frogs and things we used to capture in those sandhills! And the sound of the skylarks, rising from the commons at dawn! You've missed something, if you've never heard them.

Twenty-five Years Ago Today.

From the news columns of Tuesday, March 3, 1914:

"New York, March 2.—'My cure for divorce is to kiss your wife every day as an act of good faith,' said Vice President Marshall today, addressing the Young Men's Christian association in Brooklyn on 'The New Puritan.'"

And Fifty Years Ago.

From the news columns of Sunday, March 3, 1889:

"Hon. Dick Russell, one of the most popular solictors-general of Georgia, and one of the best, was in the city yesterday."

Finds Big Check.

While going through the pockets of an old coat a Falls City, Neb., relief worker found a $45 check given him 12 years ago in payment for labor at a creamery. The creamery gave him his money.

Constitution Quiz

Can you answer seven of these test questions? Turn to want ad pages for the answers.

1. Name the most important island of the Dutch East Indies.
2. In which round did Tony Galento knock out Natie Brown in their recent bout?
3. For what government agency do the initials FHLBB stand?
4. What are the dimensions of a board foot?
5. What is the correct pronunciation of the verb contract?
6. On shipboard, what is a capstan?
7. Which countries compose the Iberian peninsula?
8. Name the capital of Paraguay.
9. Which of the American colonies was founded by James Edward Oglethorpe?
10. What is the plural of the word tempo?

FAIR ENOUGH

By WESTBROOK PEGLER.

A Trap At the Fair NEW YORK, March 2.—If I were fixing to set a trap at the New York World's Fair I would call it police headquarters, stick a couple of those green lights out in front and try to get enjoined by the mayor or the police commissioner. Maybe they would seize me for impersonating a police station, and if so I would get some loud, cheap lawyer to habeas-corpus the joint. The publicity would put me over for one season, which would be enough.

We would have no cuff in our plant. We would be strictly sleeveless, and all the debs, both male and female, the broken-down society tramps of both sexes, the tablecloth authors and playwrights, the men-about-town and the whole class of moochers of the night side of New York would be barred.

We would announce that all customers would have to lift their weight, and that would scare them off, but just for a gag we would get up circulars of all the celebrities who are commonly mentioned in the columns dealing with saloon society, using their pictures wherever possible, and hang them on the walls of headquarters, offering a reward of $50 for proof that any one of them ever bought a drink. That would be a safe offer.

You Can Have That Business Their kind of trade brings publicity, to be sure, but what good is publicity if the free-loadeers shove the cash customers off into the alcoves or crowd them out entirely? I just don't see how some of our night side operators get by with the mooching that goes on today. The scion trade, the bum society trade and the celebrity trade all create a large bundle of clippings in the course of a year, but I am not Mr. Zero and you can have that business. I will take the tourist and the honest local yokel out for ten bucks' worth of Saturday night.

I would treat them all right, too. I wouldn't kid anybody. I would announce that our regular $1.50 dinner could probably be duplicated for from 35 to 50 cents in any one of a thousand beaneries around town and admit that the margin was the jailer's graft or lug—a familiar practice in most American institutions of this kind. Food is really a nuisance in saloon type restaurants, and maybe after a while we would get down to the point of leaving a papier-mache sandwich at each plate or just painting a portrait of a slice of ham on each plate.

When people go out rejoicing they want gin, rum, rye, scotch and maybe a few layers of brandy for the small hours. We would keep some cheap champagne on hand, too, in case of couples out celebrating their fifteenth or twentieth wedding anniversaries with the in-laws and business customers.

Disrupting A Kitchen I took a friend into Jack White's one night, and when this friend ordered scrambled eggs about 1 in the morning there was the damnedest row in the kitchen that you ever did hear. The cook and the dishwasher poked their heads in to see what the guy looked like who was ordering food, and when the eggs finally came the busboy was two jumps ahead of the waiter with a whole tray of bicard, bromo, bismuth and chewing gum.

I hear we have a place in town called the Fire House, but the police station would top that. For my part I have always wanted one of those comfortable police sergeant's chairs, canted somewhat back, with big side arms. We would have a desk inside the entrance, with a sergeant on duty in uniform to formally book the customers before turning them over to the turnkeys to be ushered to their cells. Naturally, they wouldn't have to give their square names, and, of course, we wouldn't search them unless that became necessary along toward closing time. I don't think it would be a wise idea to have bunks in the cells. But we would hire famous retired cops—like, say, Dick Enright or Ed Mulrooney, if they could be had—to be around in their old uniforms, and maybe some old cannons or petermen to wait on table. Paroled guys would have to be out, because they can get picked up for working where liquor is served.

I don't see why we couldn't call our joint police headquarters. After all, how many Lido Goldfarbs have there been in this country and Rivieras and Versaillese and Villa Venices and White Houses and palaces? What about the MacFadden-Deauville and the Dempsey-Vanderbilt?

What is so sacred about the name of police headquarters?

Talmudic Tales

By DAVID MORANTZ.

(Based upon the ancient legends and philosophy found in the Talmud and folklore of the Jewish people. From time to time David Morantz will also answer in this column questions he has been asked on the religion, customs, ceremonies, institutions, etc., of the Jews.)

PEARLS OF WISDOM ON VISITING THE STICK.

"One should neither weep nor mourn," says the Talmud, "in the presence of a sick person."

"One should not sit upon the bed of a sick person nor upon anything higher than the invalid."

"One should not visit any enemy in his sickness," says the Talmud. "nor comfort him in his mourning, that he may not think that you are rejoicing in his misfortune and come only to vex him."

"One should not visit a sick person during the first three hours of the day nor during the three closing hours of the day."

"One should visit neither a person who is suffering from abdomen trouble so as not to put him to shame, nor one who is troubled with his eyes, nor one who has a headache, nor any person who is very ill and to whom conversation is difficult; one should not visit any of the foreoging, but should call at the door of the house to make inquiries regarding his condition, and to ascertain if he be in need of anything."

(Copyright, 1939, for The Constitution.)

ONE WORD MORE

By RALPH McGILL.

LEGISLATIVE STRATEGY? Yesterday, after a morning of furious and forensic debate, the house of representatives adopted an amendment which will cause the income-tax-paying citizens to pay a tax on the tax they pay to the federal government.

It was estimated this measure, which yet must pass the senate, will bring into the state treasury about $1,500,000. This was disputed unsuccessfully. None of the increase will be available for two years and is of no present help.

The small-county bloc held it, frankly and in closing debate by their representative, as a club over the head of the larger counties. The statement was made:

"You big-shot counties will be needing us for your legislation and we are just sitting back seeing what you will do on this measure."

Until then it had been assumed the vote might be close. It was not.

At any rate, the measure was approved and Georgians will now pay a tax upon a tax. It was all, according to some of the observers, a part of the strategy to assist a sales tax.

It now will be possible to work into a proposed sales tax exemptions in the amount of about $1,500,000. This would enable the legislature to exempt flour, bread, corn meal, syrup, molasses, and white meat.

This is, if it occurs, legislative confirmation of the fact that many Georgians subsist on the "three m's," meat, meal and molasses. It will, nevertheless, enable the legislator who opposed the sales tax, to excuse himself by saying he did not vote to tax the poor man's bread, meat and syrup.

There is, however, another possibility. The passage of the amendment gave foes of the sales tax an opportunity to amend the bill to death. That is one favorite method of killing a bill.

There are those who argue there is no chance to reach a final vote today.

A number of the gentlemen have expressed a desire to go home over the week end with a copy of the bill.

SENTIMENT IS CHANGING The state is broke. There is no money to pay teachers. The income tax money of March 15 has already been anticipated by the recent borrowing which gave the teachers their money to January 15. All anticipated revenue to July 1, 1939, has been spent.

There is no money with which to pay for the merry month of March. There just isn't any money. That fact hasn't soaked back home, but it is soaking.

There is no guarantee it will soak fast enough to bring about tax legislation at this session. If the legislature goes home and the schools and most functions of government cease, then there will be a public demand the legislature get itself back to the capitol and pass some sort of legislation to pay for the state's services.

There is one method open to the legislature to continue itself in session. There is pending before the house an impeachment bill. If the house should pass it, and then the senate pass it and bring it actually to trial, the legislature automatically would remain in session. This, while possible, is not anticipated.

If a sales tax is amended to death or filibustered to death, then the state will have been put in temporary bankruptcy and there will be another session—as soon as public opinion demands action.

The odds are, unless sentiment changes overnight—that most of the house wishes to return home and bend in an ear as the home folks talk before they vote.

They heard yesterday—by telegram and letter—from many organized groups. The schools wanted a sales tax. Many merchant groups did not.

"WE URGE YOU—" It was rather amusing, from the sidelines, to see the telegrams arrive on yesterday. It was not so amusing to the boys receiving them.

They were of two schools—those telegrams. This group wanted a sales tax. Another group didn't. There was the poor legislator. He had to choose. He represented both.

The present legislature is, as a whole, a high-class group. It includes many fine and sincere men. Yet they have little opportunity to study bills. There is, except for the lobbyists, little information available, and it often is unreliable. There was a speech yesterday, regarding other states and their income tax laws, which was very inaccurate. No one questioned it.

The legislature might do itself, and the legislatures to come, a distinct favor if it created a board whose purpose it was not to recommend, but to study legislation, and report out on its possible and probable effects.

MEANWHILE, THE STATE WAITS Meanwhile, the state waits. There is no money to pay teachers and other employes. The legislature wants to pay them. Yet it doesn't know how.

Those who argue forcefully that the program can be paid for without additional taxes, never offer a plan for so doing. Their statement is so much wishful thinking.

Meanwhile, there is no money. The income tax amendment won't bring in any money until 1941. That's the joker in it. There just isn't any money. And the outlook is somewhat dismal.

Are They Crying Wolf To Keep Us Organized or Have They Seen Wolf Tracks?

By ROBERT QUILLEN.

To be a success in troubled times, a President must be a shrewd politician. He must know how to use human nature. He must be able to guess which way the crowd is going and then get in front of it. He must have the knack of saying things that please people, and avoid saying things that displeases.

It is not enough to speak the truth and grimly do the things that duty suggests. A President who adopted that policy couldn't get a dozen electoral votes for a second term.

He must be able to harness popular prejudice. He must know how the multitude will feel concerning any matter of controversy, and use the feeling to his own advantage. He must keep his finger on the public pulse and note the slightest change in temperature.

His most severe critics admit that Mr. Roosevelt is a consummate politician. They realize, too, that such an ability makes the machinery of government run smoothly and is therefore a national asset.

But the knowledge that he is a consummate politician now disturbs and mystifies thinking people and causes them grave anxiety.

Whatever their politics or business may be, you will find these earnest citizens in complete agreement on this matter.

Watching the European situation as closely as they can, and reading everything available that seems to promise enlightenment, they are sure of only two things—that Europe lives in constant danger of war, and that England and France are threatened and endangered by Germany, Italy and Japan.

Why, then, does the President openly side with England and France and speak and act as though our own country were equally threatened?

The people see but two possible answers to that question, and neither lessens their anxiety.

Arming for defense proved popular, and all polls show that most of us sympathize with the "democracies." Is the President, the consummate politician, harnessing this popular feeling and encouraging partizanship and fear of war because these things make his position more secure?

That is one explanation. The other, often hinted, is that he has knowledge of dangers and wrongs not yet known to the general public.

The second explanation is far more sinister than the first. In one case there would be no danger unless we invite it; in the other there would be no escaping it. In either case the people should know what they are getting into.

(Copyright, 1939, for The Constitution.)

OFF THE RECORD—By Ed Reed

"Ten seconds flat—not bad! Not bad!"

Constitution Pioneers Recall Stagecoach Days

71 Contest Winners Enjoy 'Grand Old Time,' Relate Anecdotes of Paper's Early Youth.

By LEE FUHRMAN.

Men and women, who, through pages of The Constitution, have watched history pass in review down the years in a sweeping cavalcade of swiftly changing events, assembled here last night for a "grand old time."

And a "grand old time" they had, these pioneer and present readers of The Constitution, honored as winners in the contest to find old copies of The Constitution, showing its long career of service.

From all parts of the state they came, 71 strong, to be guests of honor at a dinner in the Winecoff hotel, where they talked of the days that are gone and told of how closely The Constitution was interwoven with their own lives.

After the dinner, the group attended a special preview of the motion picture, "Stagecoach," at Loew's Grand theater, where they saw not only the film, but a group of Indians from the Cherokee (N. C.) reservation, who journeyed here especially for the event.

First Issue Recalled.

The guests at the dinner were the readers who brought in the 71 oldest clippings of the newspaper, clippings which disclosed that three and sometimes four generations have preserved and valued sections, and even entire editions of the newspaper, from the first issue forward.

Ralph McGill, executive editor of The Constitution, welcomed the guests on behalf of the newspaper. Miss Lillie May Robinson, magazine and feature editor, in charge of the contest, called on several of the "oldsters" present to speak.

There was Mrs. R. H. Baker, of Dahlonega, who came to Atlanta because she "wouldn't miss this affair, no matter what the weather."

Mrs. Baker related that her father was postmaster in Dahlonega when The Constitution published its first issue.

Constitution Twin.

"It arrived by stagecoach," she said, "and was eagerly read from front to back by practically every one who came to the post office. After the first issue copies were keenly anticipated."

Mrs. Alonzo Richardson, secretary of the Atlanta Board of Film Review, spoke of herself as "a Constitution twin."

"I was born on the same day in June, 1868, that The Constitution first saw the light of day," she said.

Then she related an anecdote in connection with the clipping that won her an invitation to the dinner and preview. The clipping was a brief announcement of her own wedding.

"My father did not want anything to appear in the paper," she said. "In those days, publicity—even of a wedding—was considered unlady-like. My father objected because he thought it was not genteel for me to break into print.

"At that time, Ed Bruffey was both sports editor and society editor of the paper. He persuaded my father to allow me to send in the story of my wedding. It was very brief, not more than two inches long."

Mrs. Richardson held up the clipping. Her listeners applauded.

Displays Scrapbook.

Another speaker was W. H. Smith, of Jefferson, Ga. He said that the first vote he ever cast was for the late Clark Howell for the senate.

Miss Alberta Malone, of Atlanta, displayed a thick scrapbook of Constitution clippings, collected by her grandmother, who died in 1882.

"I have the distinction," said Miss Malone, "of being the first contest winner of The Constitution. I won't say when—but I was 11 years old when I won an essay contest sponsored by the paper. The prize was a set of encyclopedias. I still have the books."

Dr. W. W. Billingslea, also of Atlanta, related that the "first money I ever earned" was through sales of The Constitution.

"I bought two papers for a nickel, sold them, and then bought four papers. I sold them, too, and then bought eight papers. I kept this up until I made a good amount of money that day. It was the first I ever earned."

Miss Dora Albright Lee, of Atlanta, told of her school days.

"I went to the old Walker Street school," she said. "Clark Howell Sr. sat in a desk next to mine. We were in classrooms together for four years."

Stagecoach Days.

As the guests talked informally, several persons recalled delivery of the paper by stagecoach.

The Cherokees arrived here at 1 o'clock yesterday afternoon in a chartered bus that left North Carolina at 2:30 o'clock yesterday morning. The party encountered snow in the Carolinas.

The Indians were under the guidance of Professor Kelly C. Underwood, of the Indian school on the reservation. Arriving here, the Indians traveled in style in the famous four-horse tallyho of Colonel Bob Lowry, a vehicle dating to 1850, and widely known for the fact that prominent Atlantans traveled in it.

The Indians—Chief Lone Eagle, Princess Lone Eagle, Princess Morning Glory, Sherman George, Mrs. Katy George, Abraham Walkingstick, Kimsey Squirrel, Emma Squirrel, Jonah Welsh, Sam Owle Jr. and little Mary Joe Washington—called on Governor Rivers and Mayor Hartsfield, besides being introduced from the stage of the theater.

They lunched and dined at the S. & W. cafeteria, where, with their full regalia, they were the center of all eyes.

Last night they spent the night at a downtown hotel. Today they will visit the Cyclorama and then return home.

They saw history down the years through pages of The Constitution. The 71 readers who brought in the 71 oldest clippings came here for a good time—and had it last night, at a dinner and a preview showing of the motion picture, "Stagecoach." Left to right are Dr. W. W. Billingslea, of Atlanta, who earned his first money selling The Constitution; Ralph McGill, executive editor, who welcomed the guests; Mrs. Dora Albright Lee, who went to old Walker Street school with the late Clark Howell; (seated) Mrs. Alonzo Richardson, well-known Atlantan, born on the same day The Constitution published its first issue; Mrs. R. W. Baker, of Dahlonega, who recalled how eagerly the first paper was read in that community; (standing) W. H. Smith, of Jefferson, who cast his first vote when the late Clark Howell was a candidate for the senate, and Miss Alberta Malone, who won the first essay contest sponsored by the paper.

Constitution Staff Photos—Roton.

Indians met Georgia's "chief" yesterday. The full-blooded Cherokees came to town for the celebration in connection with The Constitution's old clipping contest. Left to right are Princess Morning Glory, Governor Rivers, Princess Lone Eagle and Chief Lone Eagle, who is shown shaking hands with the state's chief executive.

THIS MORNING

By JOHN TEMPLE GRAVES II.

Out of the clash of opposing opinions come progress and truth.

And out of the play of competition, socially umpired and confined, come the efforts, excellencies and equities that must belong to the capitalistic system if that system is to be saved as most of us desire. For the umpiring and confining much governmental "interference" is required. But not the sort that amounts to dictation or absolute control. The interference that umpires competition is not at all the kind that eliminates competition and makes for state socialism. Those who complain against governmental interfering need to remember this difference and to know that never again will it be possible to operate any sizable business without some sort of social interference. The thing to look for and demand is not that there be no interfering but that it be of the right kind and by the right government.

Better than we could ever put the thing, Editor Julian Miller, of the Charlotte Observer, put it last week. Conservative in philosophy and opposed to the New Deal, he warned nevertheless against the notion that mere opposition is enough. And he pointed out the inevitability of "governmental interference."

"Our opinion has always been that this sort of social control by government should take the form of umpiring rather than the form of absolute dictation," he wrote. "The Republicans, nor, for that matter, the anti-New Deal Democrats, can get nowhere by the simple utterance that they do not believe in government interference. The needed program is one that will state the case for the proper amount and kind of interference, or umpiring, if you please, on the part of the government." We think we recognize in Editor Miller a brother, and we hope he won't mind. A brother in the school of Woodrow Wilson to which we and millions of others in the south have always belonged, the school we like to call the one of "umpired competition."

Congratulations to the amazingly original southern business leader who made a speech on the south recently without once saying that the "south is not the nation's No. 1 problem, it is the nation's No. 1 opportunity and hope." If all the people who have said this since last September were laid end to end they would reach to rainbow's end and win the potted gold without work or reform. All sensible men understand now that the south is both a national problem and a national opportunity, and that some of the very things which make it the one make it the other.

Alabama's State League of Young Democrats is discussing the matter of obtaining a "solid southern front" at the next Democratic national convention by having southern states send uninstructed delegates pledged only to bargain for southern interests. If they are really young these Young Democrats will be free enough of the southern quarrel over the New Deal to consider the "solid southern front" without reservations in favor of making it solidly New Deal or solidly anti-New Deal.

GOOD MORNING

By LOUIE D. NEWTON.

THE LIQUOR TRAFFIC.

Dr. George Gallup's remarks during his recent visit in Georgia regarding the slow but steady change of public opinion with reference to our present effort to regulate the liquor traffic were not surprising, but will serve to confirm the widespread conviction that we are far from any satisfactory solution of the problem. The concern of the brewer's association is perhaps the most significant reaction yet noted in this national problem. They seem to fully recognize the fact that they are on the spot, and unless they can regulate the present trends of violation of the law itself and fulfill the many promises of a better day which repeal would usher in, that it will not be so very long until public opinion will again grow weary of the whole mess.

The Kingston Daily Freeman, New York, in a recent editorial, puts the whole question rather pointedly under the caption, "Broken Promises," going on to say:

"Repeal enthusiasts may have forgotten the promises they made when they were working to take the prohibition amendment out of the constitution, but the friends of temperance have not forgot. When the amendment was repealed, the repealists promised that the national budget would be balanced and taxes lowered, that there would be no return to the saloon, that there would be no bootlegging, that there would be a reduction of crime, that drinking among young people would cease since the purveyors of legal liquor would be required to serve only adults, that unemployment would be solved, that disrespect for law would be halted, and that liquor regulations would be taken out of politics. That list of promises unfulfilled or hopes deferred needs no further comment."

It may be too soon to pass final judgment on the "noble experiment" of a return to legalized liquor. Every fair-minded citizen will patiently and without prejudice wait for the friends of repeal to prove their case, upholding the law both by personal observance and sympathetic co-operation with those in authority, but meanwhile the public, according to Dr. Gallup and many other observers, is impressed with an apparent recurrence of conditions that obtained in the "good old days" of legalized liquor. I am firmly of the opinion that we need today, as ever, to carry forward a sustained program of education in which an appeal to the intelligence of our people shall be made regarding the unquestioned evils of intemperance.

HEADS REVIVED FAIR.

EATONTON, Ga., March 2.—(AP) John L. Adams has been named president of the Putnam County Fair Association, non-profit organization formed here yesterday to revive the Putnam county fair and horse racing meet, a popular event 20 years ago. A. A. Denham is vice president, and B. G. Thompson secretary-treasurer.

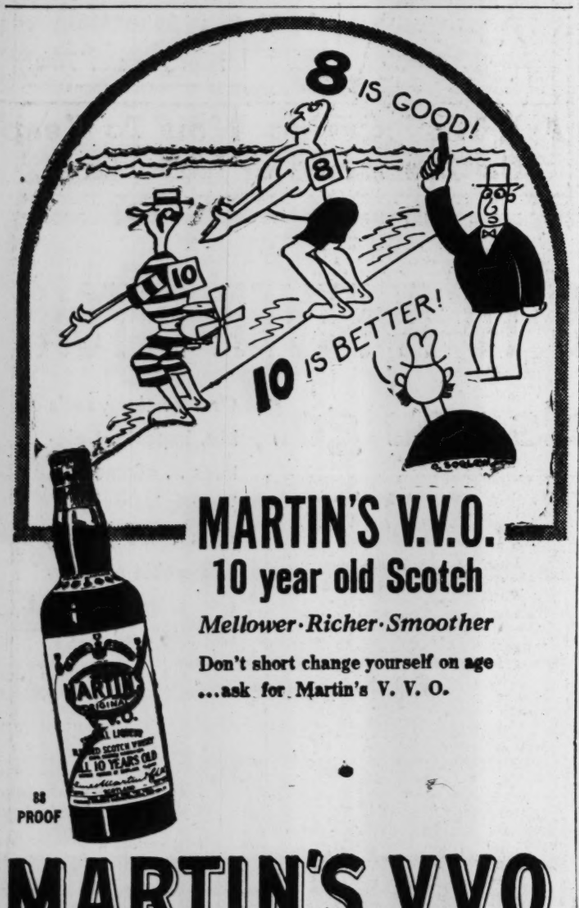

MARTIN'S V.V.O.
10 year old Scotch
Mellower·Richer·Smoother
Don't short change yourself on age ...ask for Martin's V. V. O.
86 PROOF
MARTIN'S V.V.O.
BLENDED SCOTCH WHISKY
100% Scotch Whisky. Bottled in Scotland. Imported by McKesson & Robbins, Inc., N. Y. C.

INCOME TAX HELPS

Are you tearing your hair trying to figure out whether you can take a credit for helping to support grandma? Or the difference between an earned income credit, and a surtax net income? Or whether you got any taxable interest on government obligations? And did you have a net short-term gain from the sale or exchange of capital assets last year? And if not, why not? Is that loan you made to Brother John last year and which he hasn't paid, deductible as a bad debt? And how much gasoline taxes can you deduct?

If you need help in figuring out your income tax return this year, our Service Bureau's bulletin on Federal Income Tax will probably solve many of these problems for you, and prevent you from cheating Uncle Sam or cheating yourself.

See the coupon below for your copy:

CLIP COUPON HERE

F. M. Kerby, Dept. SP-44,
Atlanta Constitution's Service Bureau,
1013 Thirteenth Street, Washington, D. C.

Enclosed is four cents, in stamps or coin, for return postage and handling costs for my copy of the bulletin "Federal Income Tax," which send to:

Name_____

Street and No._____

City_____ State_____

I am a reader of The Atlanta Constitution.

Feel Out-Of-Sorts?

WHEN you are out-of-sorts, tired-out, weak and pale and have no appetite, you may need a tonic to help build you up. Dr. Pierce's Golden Medical Discovery will increase your appetite, assist in improving your digestion and assimilation of food and so help strengthen you. Mrs. Letty C. Glynn, 816 Braxton Ave., Meridian, Miss., says: "I have found Dr. Pierce's Golden Medical Discovery extremely beneficial as a tonic. It increases the appetite and helps to make a person feel fit. I have used it on many occasions when I felt out-of-sorts and it always helps to make me feel right again." Ask your druggist today for it in liquid or tablets.

New herringbones for tall men

New cluster stripes for short men

New tick weaves for portly men

Shake off that Winter "hangover". A change is all you need—a change to a fresh new suit. *A Bond Cameron Worsted!* Give your spirit a lift, with a dash of new Spring color. Put pep in your step with a smooth Cameron herringbone, a new cluster stripe. Shoulder into a flattering new double-breasted. You'll feel like a different man. ★ Hundreds of crisp Cameron Worsteds are ready to give you "the cure". They are the finest our tailors have ever produced. And they cost little—for they come to you direct from our own workrooms, with no middleman's profit added on. Try Bond's Cameron prescription today or tomorrow. It'll work wonders for you.

$25 with two trousers

Charge It The Bond Way

Pay weekly or twice a month.—Or pay 1-3 on these dates—

April 10 May 10 June 10

BOND CLOTHES

45 Peachtree St.

(Facing Walton)

Britain Boosts Air Fund 65 Per Cent

Announcement Follows Goering Boast; More Than Billion To Be Spent in Meeting Nazis.

LONDON, March 2.—(AP)—Britain announced a 65 per cent boost in her air force appropriations today close on the heels of a declaration by Germany that the Nazis intended to maintain their advantage in warplanes.

Air Secretary Sir Kingsley Wood submitted estimates to the house of commons calling for the spending of the record sum of 220,626,700 pounds ($1,103,133,500) for the 1939-40 fiscal year starting April 1.

This huge outlay for the empire's air branch was disclosed only a day after Air Minister Field Marshal Hermann Wilhelm Goering, of Germany, warned that the Reich was producing planes "in numbers and of quality which seemed unthinkable."

Sir Kingsley Wood's figures increased Britain's 1939-40 defense costs announced thus far to 535,426,381 pounds ($2,677,131,905) and the general budget to 1,070,022,462 pounds ($5,350,112,310). The general figures include an appropriation of $2,000,000,000 for civil services.

Another appropriation of approximately $1,000,000,000 for debt charges was expected to boost the general budget to around $6,250,000,000 when Sir John Simon, chancellor of the exchequer, introduces it next month.

The air minister indicated the air force personnel would be increased by 12,000 during 1939 to total of 118,000.

He also stressed a speed-up in the manufacture of planes, stating Britain's home first-line strength on March 31 would be 1,750 planes.

Commenting on the government's air defense preparations, the Marquess of Zetland, secretary of state for India, declared that Germany "will not find us prepared to meet her with our hands tied behind our backs while she holds a loaded pistol in her hand."

The government, meanwhile, outlined plans for evacuating civilians from crowded areas in war-time and for the hospitalization of wounded.

Another Tempting Menu of Movies Billed for Week by Theaters Here

Roxy Shows 'A Man to Remember'; Fox, 'St. Louis Blues'; Rialto, 'Let Us Live'; Paramount, 'Gunga Din,' and Capitol, 'Newsboys' Home.'

By LEE ROGERS.
Motion Picture Editor

For the second straight week a palatable movie menu has been dished up by Atlanta theater managers. Basing a prediction on ad-

Most talked-of picture opening over the week end is "A Man to Remember," a surprise picture which has fooled both critics and producers. It is a simply told story of a country doctor and the drama it contains has a knockout punch. It ran for five straight weeks in Washington and is the best film the Roxy has booked to date.

Dorothy Lamour serves warning to her public, at the Fox, that she is serious in rebelling against wearing the revealing sarong. She proves in "St. Louis Blues" her evening gowns can still make her alluring. Maxine Sullivan, the sophisticated negro singer, gives Miss Lamour a lesson in singing.

The Grand opened last night with "Stagecoach." The other top-notch new picture of the week is the Rialto's "Let Us Live." In it, filmland is producing another indictment—this of the district attorneys who thirst for convictions even if the only evidence is circumstantial. Henry Fonda and Maureen O'Sullavan team in this one.

"Gunga Din," top action film of the year, has been moved from the Fox to the Paramount, where Cary Grant, Sam Jaffe and company are still seeking gold with which to retire from Her Majesty's service. "Pygmalion," George Bernard Shaws' first play to be made into a movie, is continuing another week at the Rhodes.

"Newsboys' Home," with Jackie Cooper, opens Sunday at the Capitol. Another story of boys' life on the city streets.

"ST. LOUIS BLUES" OPENS AT FOX—

"St. Louis Blues," a motion picture inspired by the song of the same name, opens this afternoon at the Fox theater, with Dorothy Lamour, Lloyd Nolan, Tito Guizar, Maxine Sullivan and Mary "Punkins" Parker in the cast.

With hit songs, gay comedy and the Mississippi sprinkled about in liberal quantities, "St. Louis Blues" tells a romantic story of a Broadway celebrity who runs away from fame, to find love aboard a "stuck-in-the-mud" showboat. Miss Lamour appears at times in evening dress, at others in sarong. Nolan plays his most romantic part as the captain-owner of the showboat and reluctant sweetheart of Miss Lamour.

"St. Louis Blues," a romance with music, features Maxine Sullivan's swing version of the "Loch Lomond," and the following new songs: "Junior" and "Blue Nightfall."

"A MAN TO REMEMBER" FEATURED BY ROXY

Manager Moe Baranco for the first time since the Roxy opened its doors has decided to feature his screen attraction on a par with Gae Foster's Roxyettes. The name of the picture is "A Man To Remember."

"A Man to Remember," out of R.-K.-O. studios, is a Robert Sisk production which turned out to be what in movie-land parlance is known as a "sleeper." A "sleeper" is a picture which produced on a "program" or regular budget, stacks up at the boxoffice like a "biggie." Such pictures as "Three Wise Girls" and the Judge Hardy series turned out to be "sleepers." "A Man to Remember" brings character actor Edward Ellis and young Anne Shirley into their own. Booked into a Washington theater for three days recently the picture startled the capital by running five weeks.

The Roxyettes, however, will not yield their topline spot without a kick. Their three new dances are said to be well up to their usual high standard. Their "Flame-Scarf" dance is beautiful, their "Frankie Number" a hot tap routine, while their "Lunch-Box" number is a distinct novelty.

Radio singer Kay Hamilton, dancers Barr and Estes, Ward and Van and Don Francisco appear on the stage.

RIALTO PRESENTS "LET US LIVE"

A story simply told, yet powerful in human drama, is found in "Let Us Live," Columbia special production which opens at the Rialto theater this morning.

Henry Fonda and Maureen O'Sullivan co-star. The story is of a youth condemned to die in the electric chair for a murder he did not commit. In the supporting cast are Ralph Bellamy, Alan Baxter, Stanley Ridges, Henry Kolker, Peter Lynn, etc. The director is John Brahm.

It is the story of a taxi driver and his sweetheart. Through mistaken identfication, the driver and his pal are convicted in a cold-blooded murder, and sentenced to die. The girl strives desperately to prove their innocence and, with the aid of a great-hearted detective, eventually captures the real criminals.

"NEWSBOYS' HOME" BILLED AT CAPITOL

Turning the camera on a familiar American figure, the newsboy, the Capitol theater, starting Sunday, offers "Newsboys' Home" with Jackie Cooper in the starring role supported by Edmund Lowe, Wendy Barrie and the Little Tough Guys. The film will be offered in conjunction with a new vaudeville program.

Action of "Newsboys' Home" reveals Cooper as a small-town boy who comes to the city and seeks refuge in a newsboys' home that has been founded by a kindly publisher. How his heroism as a newsboy helps save his paper during a competition fight provides Jackie with an impressive role. He last appeared with Deanna Durbin in "That Certain Age."

New acts to be offered on the stage starting Sunday includes Griff and Hi, blackface comics; Straub and Lee, in "Musical Moments"; Crystal Cook, Chicago dancing star; Jimmy Fitzgerald, ventriloquist; DeBarrie's Cockatoos, featuring 16 trained birds, and others.

"Disbarred," starring Gail Patrick, Otto Kruger and Robert Preston, ends Saturday.

"SON OF FRANKENSTEIN" IN FOX PREVIEW

Universal's new horror drama, "Son of Frankenstein," will have its preview at the Fox theater Saturday night at the regular preview starting at 11:30 o'clock. The cast includes Boris Karloff as the monster, Basil Rathbone as Baron von Frankenstein, and Bela Lugosi as Ygor, the broken-necked peasant who helped Von Frankenstein create the monster.

"PYGMALION" MOVES TO RHODES THEATER

"Pygmalion," film adaptation of Bernard Shaw's famous rib-tickling stage farce, comes to the Rhodes theater today. It had a record run at the Grand last week.

Starring Leslie Howard in the role of the phonetics professor who on a bet transforms a London guttersnipe into a duchess with hilarious consequences both for himself and the girl, Wendy Hiller.

PARAMOUNT SHOWS "GUNGA DIN"

Teamed together for the first time, Cary Grant, Victor McLaglen and Douglas Fairbanks Jr. are seen as the three comrade sergeants whose adventures form the basis for the screen version of Rudyard Kipling's "Gunga Din," which has been held over by the Paramount theater.

The three stars portray a trio of British soldiers stationed at an army post in northern India. Their experiences while trying to quell an uprising among a band of religious fanatics, who commit wholesale murder according to religious rites, provide the action of the story.

Grant has recently achieved added popularity in such successful pictures as "Topper," "Holiday" and "The Awful Truth," McLaglen has scored in "The Lost Patrol," "The Devil's Party," "Battle of Broadway" and "Wee Willie Winkle." Fairbanks' most recent hits have been "The Rage of Paris," "Having Wonderful Time" and "Joy of Living."

Joan Fontaine has the leading feminine part and the title role is portrayed by Sam Jaffe. Other players are Eduardo Ciannelli, Montagu Love, Robert Coote and Abner Biberman.

BEAN KILLS BABY.

JONESBORO, Ark., March 2.—(UP) — An 18-month-old boy strangled to death when he swallowed a bean, a funeral home reported tonight. The child, J. D. Bradley, died at the residence of Mr. and Mrs. Earl Bailey, his parents, at Light, Ark.

Amusement Calendar

Picture and Stage Shows

CAPITOL — "Disbarred," with Gail Patrick, Robert Preston, Otto Kruger, etc., at 11:50, 2:20, 4:50, 7:20 and 9:50. "Clem Hawkins," on the stage, at 1:37, 4:07, 6:37 and 9:07. Newsreel and short subjects.

ROXY—"The Long Shot," with Gordon Jones, Marsha Hunt, Harry Davenport, etc., at 11:30, 2:20, 5:05, 7:45 and 10:20. Gae Foster's "Roxyettes," on the stage, at 1:25, 4:05, 6:45 and 9:20. Newsreel and short subjects.

Downtown Theaters

FOX—"St. Louis Blues," with Dorothy Lamour, Lloyd Nolan, Tito Guizar, Jerome Cowan, etc., at 1:41, 3:39, 5:37, 7:35, 9:39. Newsreel and Short subjects.

LOEW'S GRAND—"Stagecoach," with Claire Trevor, John Wayne, Andy Devine, John Carradine, etc., at 11:38, 1:40, 3:45, 5:50, 7:55 and 10:00. Newsreel and short subjects.

PARAMOUNT—"Gunga Din," with Cary Grant, Victor MacLaglen, Douglas Fairbanks Jr., Joan Fontaine, etc., at 11:53, 2:13, 4:33, 6:58, 9:23. Newsreel and short subjects.

RIALTO—"Let Us Live," with Maureen O'Sullivan, Henry Fonda, Ralph Bellamy, etc., at 11:30, 1:34, 3:38, 5:42, 7:46 and 9:50. Newsreel and short subjects.

CENTER — "Youth Takes a Fling," with Joel McCrea.

RHODES—"Pygmalion," with Leslie Howard, Wendy Hiller, etc. Newsreel and short subjects.

Night Spots

ANSLEY HOTEL—Grill. Frankie and Johnnie and their orchestra playing dinner-dance music nightly from 7 p. m. until 12 midnight.

ATLANTA BILTMORE — Harry Candullo and his orchestra, with Evelyn Royce, featured singer, playing dinner-dance music nightly from 7 p. m. until 12 midnight.

HENRY GRADY — Danny Demetry and his orchestra playing dinner-dance music nightly from 7 p. m. until 12 midnight.

WISTERIA GARDEN—Tommy Rosen and his orchestra playing dinner-dance music nightly from 7 p. m. until 12 midnight.

Neighborhood Theaters

ALPHA—"South of Arizona," with Charles Starrett.

AMERICAN—"Sky Giant," with Richard Dix.

AVONDALE—"Navy Blue and Gold," with James Stewart.

BANKHEAD—"Drums," with Sabu and Raymond Massey.

BROOKHAVEN—"Hold That Co-Ed," with John Barrymore.

BUCKHEAD — "Rascals," with Jane Withers.

CASCADE—"Dawn Patrol," with Errol Flynn.

DEKALB—"Submarine Patrol," with Richard Greene.

EMORY—"The Arkansas Traveler," with Bob Burns.

EMPIRE — "Garden of the Moon," with Pat O'Brien.

FAIRFAX—"Hard To Get," with Dick Powell.

HILAN—"Youth Takes a Fling," with Joel McCrea.

PALACE—"Birth of a Nation."

PONCE DE LEON—"Slave Ship," with Mickey Rooney.

TECHWOOD—"If I Were King," with Ronald Colman.

TENTH STREET — "Dawn Patrol," with Errol Flynn.

WEST END—"The Sisters," with Errol Flynn.

Colored Theaters

ASHBY—"Mysterious Mr. Moto," and "Youth Takes a Fling."

81—"Outlaw's Paradise," with Tim McCoy.

HARLEM—"Drift Fence." Big stage show Friday.

LENOX—"Purple Vigilantes," and with McCoy.

LINCOLN—"Justice of the Range," with Tim McCoy.

PICTORIAL—"Empty Saddles," with Buck Jones.

ROYAL—"Garden of the Moon," and "Penrod's Twin Brother."

STRAND—"Kid Ranger," with Bob Steele.

STATE BETA CLUBS TO CONVENE HERE

Plan to Establish Alumni Council Is Sponsored by Amy Dodd.

High school students from all sections of Georgia will convene in Atlanta Friday and Saturday of next week for the state-wide convention of Georgia Beta Clubs, Thornton Savage, senior at Tech High school here and state Beta president, announced last night.

National society for secondary school honor students, the Beta Clubs will meet at the Henry Grady hotel to hear prominent Georgia educators speak. Opening address will be made by Professor E. D. Whisenant, superintendent of Baxley High school.

Feature of the program will be presentation of a plan to establish an alumni council. Amy Dodd, former secretary of the Georgia Beta Clubs, and now a student at Georgia Evening College, will sponsor the plan.

Assisting Miss Dodd will be Savage, Mary Lightfoot Elcan, of Agnes Scott, and former president of the Georgia Beta; and Professor George M. McCord, faculty advisor to the Tech High school Beta chapter.

Opening dinner will be held at 7:30 o'clock Friday night. A ball, at 9 o'clock Saturday night, will close the convention.

Speakers will include Dr. Ralph Ramsey, executive secretary of the Georgia Education Association; Dr. Paul Cousins, president of Shorter College, and Professor L. H. Battle, superintendent of the Douglas city schools.

TVA APPLIANCE SALES.

KNOXVILLE, Tenn., March 2. (AP)—The Tennessee Valley Authority reported today that TVA power consumers purchased $2,098,500 worth of electrical appliances last year.

Seeks Beta Alumni Club

AMY DODD.

Antiscorbutic vitamin C has been found helpful in forestalling stomach ulcers.

HIGHWAY PATROL INCREASE IS VOTED

Senate Also Approves Boosting of Drivers' License Fees to $1.

A bill to increase the number of state highway patrolmen from 120 to 200 and to increase drivers' license fees from 50 cents to $1 per year was voted yesterday by the state senate, having already received the approval of the house of representatives.

The senate, voting 34 to 12 in favor of the bill, amended it several times, the most important amendment being one to prohibit any member of the state public safety department from engaging in any political campaign except to discuss and vote his own personal convictions.

Sponsors of the measure predicted that the house will concur in the minor senate amendments and send the bill to Governor Rivers for his approval.

Co-incidental with the passage of the proposal yesterday, the department of public safety released a statement which showed that automobile accident insurance fees in Georgia have been reduced from $3 to $15 per year as the result of the decrease in accidents in the state since the patrol went into effect.

The juice industry is now eperimenting with canned or bottled strawberry, blueberry and guava juices.

RHODES Doors Open 2:15 P. M. HELD OVER!

LESLIE HOWARD in BERNARD SHAW'S PYGMALION
with WENDY HILLER · WILFRID LAWSON
SCOTT SUNDERLAND · MARIE LOHR

HARALD ERLANGER THEATRE ● Dance Concerts Presents
KREUTZBERG Europe's Greatest Dancer
Orch. $2.20, $1.65; Mezz. $1.65 Balc. $1.10, 83c
SATURDAY, MARCH 11

RIALTO Now Playing
THE PRODUCERS OF THE GREAT "YOU CAN'T TAKE IT WITH YOU" Bring You Another Smash Hit OF
UNCONQUERABLE LOVE
UNFORGETTABLE DRAMA
A FIGHT FOR LIFE AND LOVE THAT FLINGS A FLAMING CHALLENGE . . .
SHOULD A MAN BE CONVICTED ON CIRCUMSTANTIAL EVIDENCE?
ALL THESE KIDS ASKED OF LIFE WAS A BREAK!
LET US LIVE

A COLUMBIA PICTURE
MAUREEN O'SULLIVAN · HENRY FONDA · RALPH BELLAMY

CAPITOL · Now Playing
Screen! GAIL PATRICK ROBT. PRESTON —In— "DISBARRED"
Stage! "VODVIL ON PARADE" Variety! Novelty! Big-Time Acts VODVIL
ATLANTA'S ONLY VODVIL THEATRE

ROXY FORMERLY THE GEORGIA Always a Seat 25c
16—ROXYETTES—16
HEADLINE VAUDEVILLE ACTS
"THE LONG SHOT"
NEW SHOW TOMORROW

TECH COTILLION CLUB PRESENTS
Bunny Berigan
Miracle Man of Swing and His ORCHESTRA
SHRINE MOSQUE
MARCH 9th
9 TILL ?
Tickets on Sale at MUSE'S
Save 10%—Buy in Advance

WIEUCA INN Cor. Roswell Rd. and Wieuca Rd.
BALLOON JAMBOREE SUPPER DANCE
Sat. Nite 9 Til 12. Special $1.25. Res. CH. 9132

FOX Preview Sat. Night, 11:30 P.M.
SON OF FRANKENSTEIN
Basil RATHBONE Boris KARLOFF Bela LUGOSI

Held Over!
"GUNGA DIN"
Starring CARY GRANT · VICTOR McLAGLEN and DOUGLAS FAIRBANKS, Jr.
with Sam Jaffe · Eduardo Ciannelli · Joan Fontaine
DON'T MISS IT!
HELD OVER
NOW Paramount NOW
Direction LUCAS & JENKINS

STARTS TODAY!
THAT ST. LOUIS WOMAN COMES TO TOWN! ! ! ! !
Dorothy Lamour, more glamorous, more beautiful than ever in a story made for her talents!

The grandest of all blues songs is the year's swinging, singing screen hit!
"St. Louis Blues"
Extra! "LINCOLN in the WHITE HOUSE"
A Paramount Picture with
DOROTHY LAMOUR · LLOYD NOLAN ·
Tito Guizar · Jerome Cowan · Jessie Ralph
William Frawley · Mary Parker · Maxine Sullivan
Now these hits: "Kind a Lonesome", "Blue Nightfall", "I Go For That", "Let's Dream in the Moonlight", "Junior" . . . Hear Maxine Sullivan swing her famous "Loch Lomond" and "St. Louis Blues"!
SATURDAY NIGHT PREVIEW! 11:30 P. M.
"Son of Frankenstein"
ALL SEATS 40c
PLAN A PARTY NOW
FOX

Excitement THAT RISES TO A FEVER PITCH —and never lets you go!
One of the year's big, important pictures . . . aflame with lusty adventure, plus nine great, memorable performances. Its suspense will grip you!

WALTER WANGER presents
STAGECOACH
Directed by JOHN FORD
Academy Award Winner . . . Director of "Submarine Patrol" · "The Hurricane" and "The Informer"
with CLAIRE TREVOR · JOHN WAYNE
Andy Devine · John Carradine
Thomas Mitchell · Louise Platt
George Bancroft · Donald Meek
Berton Churchill · Tim Holt
RELEASED THRU UNITED ARTISTS
STARTS TODAY · DOORS OPEN 10:45 A. M.
Join the crowds! . . . Thrill to the excitement! . . . Discover a New Star! . . .
LOEW'S
REGULAR PRICES
CONTINUOUS PERFORMANCES
Come as Late as 10 P. M. for Last Feature

Senate Warned of War Talk

Johnson Criticizes Roosevelt's Foreign Policy; 'America Wants No War,' Veteran Declares.

WASHINGTON, March 2.—(AP) Senator Johnson, Republican, California, leveled a forefinger at the senate today and warned it, as one who sat in that body in the trying days of 1917, that "insidious propaganda" is at work again to lead this nation into war.

Laying down a two-point foreign policy, which he said would have the thoroughgoing support of the public, he declared in a rising voice:

"First, America wants no war. America will fight to defend herself, but America wants no war.

"And secondly, America will have no entangling alliances; not only that, but America will have no commitments, no understandings or agreements by which we may be taken into the vortex of a war, or by which we might be taken into the disputes of Europe."

While the Californian, veteran of many a fight to keep America from what he terms "foreign involvements," was criticizing President Roosevelt's foreign policy as leading to "sanctions," which he called worse than war itself, and denouncing the recent sale of planes to France as surrounded with "secrecy and stealth," the hubbub over national defense and foreign policy continued elsewhere.

$500,000,000 Bill.

The house began consideration of the largest annual appropriation bill for the War Department ever to come before it in time of peace—nearly $500,000,000. And early in the debate, it received a warning from Representative Snyder, Democrat, Pennsylvania, in charge of the measure on the floor, that as soon as congress decides upon the scope of the proposed expansion of the air corps:

"Very sizeable (additional) amounts will be asked, to provide 'critical items' of equipment, which would be needed in an emergency, such as anti-aircraft artillery, semi-automatic rifles, anti-tank guns, tanks, light and heavy artillery, ammunition and gas masks."

The ensuing discussion evoked from Representative Luther A. Johnson, Democrat, Texas, a member of the foreign affairs committee, a statement that for several years Great Britain had followed a policy of appeasing "these dictator nations" and that "every act of appeasement" had only made war the more imminent.

The house military affairs committee, meanwhile, studied the possibility of exchanging essential war materials with other nations, giving them supplies of which the United States has an abundance in return for raw materials in which it is deficient. It also took up the question of accepting such supplies in payment upon the war debts.

The senate had up for consideration a bill embodying most of the administration's rearmament program and proposing an expenditure of $358,000,000, largely for an expansion of the army air corps. Its eventual passage was a foregone conclusion, but for four days it has aroused a bitter debate on the nation's foreign policy.

Reads in Disdain.

Johnson read at length, at first approvingly and then with stern disdain, from successive speeches of President Roosevelt on America's place in international relations.

Reaching his Chicago speech suggesting that aggressor nations be "quarantined," Johnson paused and asserted:

"He was going to quarantine other nations and quarantining them meant whipping them. You can't attach any other meaning to that word."

He read from Mr. Roosevelt's more recent remarks that there were methods short of war but stronger than words which could be used in combatting such nations.

"That," Johnson cried, looking about the senate, "could mean only one thing: Sanctions! Sanctions! The favorite words of the League of Nation's people, some of whom even yet infest this government.

"Talk about bombing cities, talk about the horrors of bombardment from the air, talk about the horrors of war—there isn't any horror on earth like sanctions that deny the very food they need to little children and mothers who haven't done a wrong to anybody on earth."

State Lags in Tuberculosis Work, British Expert Declares on Visit

Dr. S. Vere Pearson Cites Florida Plan in Drawing Comparison.

Georgia has far to go to bring its tuberculosis control facilities on a par with those of Florida. This opinion was expressed by Dr. S. Vere Pearson, M. A., M. D., M. R. C. P., British tuberculosis specialist, in town yesterday on a brief inspection tour.

Dr. Pearson, chairman of the Joint Tuberculosis Council of Great Britain, arrived in Atlanta following a short stay in Orlando, Fla., where he visited the state tuberculosis sanatorium.

"Deeply Impressed."

"I was deeply impressed with the facilities in Florida for the care and cure of tuberculosis," he declared. "Their plant and equipment is modern and up-to-date, and I believe their program for tuberculosis control is better than that in your state of Georgia.

"However," Dr. Pearson added, "it is my opinion that the methods in England are better than in this country."

This, he explained, was because activities of tuberculosis control agencies in Great Britain were better co-ordinated than in this country. Each unit, from the health officer to the Joint Control Council, functions jointly and comprises an integral whole, he said.

Dr. Pearson visited Georgia Tech and the Techwood housing development, and said he was highly impressed with the latter project.

Slum Work Expert.

He is no stranger to slum clearance and housing projects, being a member of the Council of the Garden, City and Town Planning Association of England. Dr. Pearson has made a close study of slum housing conditions in England and about three years ago wrote a book on the subject, "The Growth and Distribution of Population," which was widely read both in this country and in England. Another book, "London's Overgrowth, and the Causes of Swollen Cities," will be published in London this month.

"I think the American authorities have done a splendid job in the Techwood and Atlanta University housing projects," Dr. Pearson said. "We in England have our problems regarding slum clearance, and from the developments here in Atlanta I have gleaned many practical ideas which I shall take back to England with me.

"They will be of great use to me in the slum clearance work at home, a subject in which I am deeply interested."

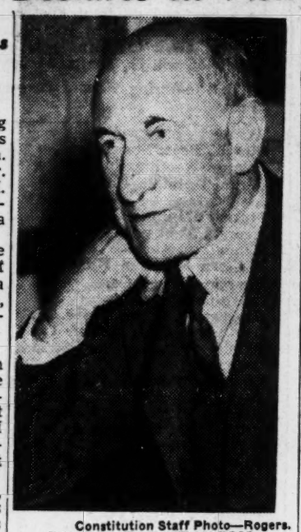

Constitution Staff Photo—Rogers.
DR. S. VERE PEARSON.

Tuberculosis Work.

Dr. Pearson is regarded as one of the most distinguished specialists in his field in England. In 1910 he introduced collapse therapy in the treatment of tuberculosis in England and has been responsible for many of the later developments of this specialty. For 34 years he has served as superintendent of the leading British sanatorium for private patients at Mundesley.

Questioned as to the reaction to Dr. A. J. Cronin's Commentary on the Britishal medical profession, "The Citadel," Dr. Pearson declared succinctly and with a touch of dry humor:

"While most British physicians feel that it is 'overdrawn,' it was widely read and seems to have made quite a bit of money for Dr. Cronin."

Dr. Pearson, with his wife and daughter, Miss Sylvia V. Pearson, has been on an extended vacation since January 16. He spent two weeks in Jamaica before coming to America. He will leave this morning for Chattanooga, and will visit in Knoxville, Kingsport, Tenn., and Charlottesville, Va., before returning to England early in April.

During his stay here yesterday he addressed members of the senior class of the Emory University Medical school.

ECONOMY OR CHAOS, HARRISON WARNS

Senate Finance Committee Chairman Asks Conference of Leaders.

WASHINGTON, March 2.—(AP) Chairman Harrison, Democrat, Mississippi, of the senate finance committee, warned the nation today that it faces "economic confusion and chaos" if the "enormous" federal spending is continued and the national debt continues to mount.

Demanding a "radical and substantial" cut in expenditures to avoid additional taxes on business, the veteran legislator, who guides tax bills through the senate, declared in a formal statement:

"The government's fiscal picture must be carefully scanned, and that doesn't mean next year, but now—and it should be done through clear vision, and not through a colored lens."

Economy Conference.

Observing that substantial reductions could be made in spending by emergency agencies, Harrison said he would like to see a conference of responsible officials in the government, "from the President on down," called to map an economy program.

He told reporters to whom he handed his statement that an economy program, linked with definite assurances that there would be no tax increases nor any boost in the limitation on the national debt "would be one of the biggest things that could happen to business in this country."

"We are confronted," he said in his statement, "with a budget which calls for over $10,000,000,000 in appropriations for the next fiscal year, and the cold suggestion in the budget message of a deficit that will amount to three and a half billion dollars.

"This congress is to consider the legislation that would make possible these large expenditures. We have a national debt of $40,000,000,000 and a guaranteed underwritten debt of $5,000,000,000.

Debt Limit Fixed.

"The present law fixes the national debt limit at $45,000,000,000.

"With mounting expenditures and recurring deficits, it is inevitable that that limit will be reached about the first of July, 1940. Something must be done now to meet this serious situation. The government cannot continue to spend such excessive sums without increasing the limit to which the national debt may go, or without increasing taxes to provide the current revenue to meet the appropriations.

"Taxes are now so heavy that to increase them would add additional burdens upon American industry and the American people. Additional taxes would act as a deterrent to the revival of business, to the increased employment of people, and would handicap the government's effort to increase the national income.

"I am opposed, unless exceptional circumstances arise, to increasing by law the present limit of the national debt. The only way, however, to avoid this request coming to congress or the taxes being increased is to begin immediately a radical and substantial cut in government expenditures."

Mark 14th Anniversary of Building and Loan League

Constitution Staff Photos—Wilson.

Here are some of the officers and speakers assembled at the fourteenth anniversary dinner of the Georgia Building and Loan League Wednesday night. On the left, P. T. Anderson, of Macon; John B. Wilson, secretary of state; George W. West, donor of a portrait of the late Samuel Guyton McLendon, and John L. Connor, president of the Atlanta League of Building and Loan Associations, who presided.

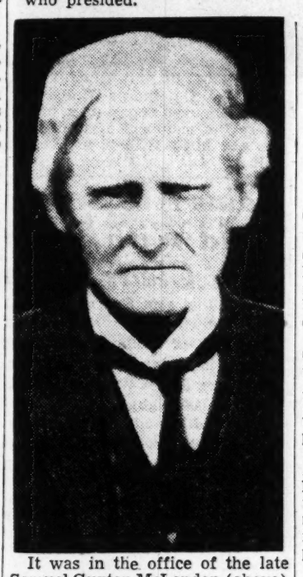

It was in the office of the late Samuel Guyton McLendon (above) whose portrait was unveiled and presented to the state Wednesday night at the Georgia Building and Loan League dinner, that the league was organized 14 years ago.

Portrait of Samuel G. McLendon Presented to State at Dinner Here

Founder of Georgia Building and Loan League and Former Secretary of State Honored as Organization Observes 14th Anniversary.

A portrait of the late Samuel Guyton McLendon, former secretary of state and founder of the Georgia Building and Loan League, will be placed in the office of State Secretary John B. Wilson, it was announced yesterday.

The portait was presented by George W. West as a feature of the dinner Wednesday night in the Atlanta Athletic Club, marking the 14th anniversary of the organization. Mr. Wilson accepted the painting on behalf of the state.

John L. Conner, president of the Atlanta League of Building and Loan Associations, presided. Peyton T. Anderson, of Macon, for many years identified with building and loan associations, was principal speaker.

Discussing "14 years of progress," Mr. Anderson said: "Records in the office of the secretary of the Georgia league show that in 1926 there were 10 associations in the state with 4,614 members, including 1,109 borrowing members. Total assets of all associations were $1,382,441. Today there are 66 associations in Georgia, scattered all over the state, with more than 23,000 savings members and 15,000 borrowing members."

Mr. Anderson also gave a brief history of the building and loan idea, which began in Philadelphia in 1831.

Governor Rivers, judges, state, county and city officials attended.

DR. WEIDNER HEADS CANCER COMMITTEE

Elected Chairman of Fulton Executive Group at Organization Meeting.

Dr. G. L. Weidner, of the Atlanta Health Department, was elected chairman of the Fulton county executive committee of the cancer control drive of the Women's Field Army at the organization meeting, Mrs. Byron Mathews presiding. The second week in April was set for the intensive membership drive.

The committee ratified the appointment of Mrs. Ben Purse as radio chairman; Mrs. William P. Dunn as chairman of the speaker's bureau; Mrs. Charles Senter as chairman of the memorial gifts committee and indorsed the appointment of Mrs. Bessie Shaw Stafford as vice commander for the fifth congressional district.

Mrs. H. B. Ritchie, of Athens, commander of the Georgia Division of the Women's Field Army for Cancer Control, was present.

The Fulton county executive committee consists of Dr. Edgar Hill Green, president of Fulton County Medical Society; Dr. R. W. McGee, of the Fulton County Health Department; Dr. Weidner; Mrs. Lillian Alexander Austin, of the Atlanta Health Department, and Mrs. B. L. Shackelford, president of Women's medical auxiliaries.

Indians are increasing faster than whites in the United States, their higher death-rate being offset by a high birth-rate.

HIRSCH BROTHERS 79 Peachtree

Open an Extended Charge Account
Mar. purchases due
⅓ Apr. 10
⅓ May 10
⅓ June 10

Proud of that boy of yours?

You'll be doubly proud when you see him in a

Chester Vail Suit

$20.00 and $26.50

Every Suit With Two Pairs of Trousers.

These new Chester Vail suits for spring have style that do things for that young man of yours. Modified drape with broad shoulders, narrow waistline and pleated trousers accentuate his athletic figure. Both double-breasted bi-swing and 3-button single-breasted plain back models are here in a wide range of sizes in the new spring fabrics. Come in today.

Zacks Slax for Sports, School and Ensemble Wear are tops in popularity

Miles ahead in style with sensationally new adjustable waistline that guarantees exact comfort-fit. In solids, checks and stripes. Come get a pair today.

Sizes 12 to 22 $3.95 Sizes 27 to 32 $4.95

Hirsch Students' Department - Third Floor

PEACH GROUP PLANS 1939 SALES DRIVE

Per Bushel Levy Proposed to Promote Campaign This Year.

MACON, Ga., March 2.—(AP)—A plan for promoting this year's fruit crop received approval of Georgia Association of Peach Growers here today.

Meeting in annual convention, the growers voted to make a levy of one cent on each bushel of peaches to provide a fund for promotion. Agreements from growers representing at least 50 per cent of last year's tonnage will be necessary before the plan goes into effect.

Members were told that many growers already have signed agreements to contribute to the fund, and it was reported that growers representing 80 per cent of South Carolina's tonnage have joined in a similar movement in that state.

In addition to acting on the promotion plan, the association chose a new board of directors which renamed all officers and went on record as opposing legislation hiking chain store taxation.

Officers of the association are Wilmer M. Dickey, of Musella, president; William C. Shore, of Baldwin, vice president; W. B. Williams, of Haddock, vice president; John T. McKenzie, of Montezuma, secretary-treasurer, and G. Emmett Snellgrove, of Macon, executive director.

A bill imposing a levy up to $750 per store in the larger chains recently was passed by the house, and producers said they wished to impress the senate by going on record against the measure. The producers' resolution said chain stores provide 70 per cent of the retail outlet for Georgia peaches.

About 150 growers are attending the sessions, over which Wilmer Dickey is presiding.

ADJOURN ASSEMBLY, LEGISLATORS URGED

Ware County Residents Ask Delay for Economy Survey Work.

A suggestion that the legislature adjourn immediately was received yesterday by the Ware county house delegation.

Signed by 23 residents of that county, a telegram delivered to the delegation read:

"We, a committee representing taxpayers of Ware county, wish to state that we feel it is right and proper to use tax money for purposes of education, health, highway construction, and other necessary functions of the state. Nevertheless, disclosures have definitely shown much extravagance, waste and incompetence exists in most departments.

"We, therefore, urge and insist every effort be made toward economy and efficiency in all departments, and this is necessary before any appropriations and definite measures are passed.

"We, therefore, suggest immediate adjournment of the legislature, continuation of the work of the economy committee until its work is complete, and then the Governor can call legislature back into session for definite purpose of making appropriations and passing definite tax measures.

Representative Jack Williams, of Waycross, said he thought it was "a splendid idea" and Representative John W. Bennett Jr., also agreed with the idea expressed in the telegrams. Bennett has favored action on several pending measures to tighten collection of existing tax measures before such an adjournment, however.

BARTON IMPROVED.

WASHINGTON, March 2.—(AP) A Walter Reed hospital attache said today the condition of Colonel Raymond O. Barton, commandant of Fort Screven, Ga., was very good. Barton was admitted to the hospital February 20 for examination and treatment of a gastro-intestinal condition.

FIGHT IS RENEWED TO CLEAR CARTER

Congress Asked To Cancel Court-Martial.

WASHINGTON, March 2.—(AP) Representative Jenkins, Republican, Ohio, renewed today a long fight to clear the record of Captain Oberlin M. Carter, 81, of Chicago, asking congress to cancel his court-martial.

Carter, a native of Ohio, was court-martialed on charges of fraud in disbursement of funds while he was engaged in waterway improvement work on the Savannah river in the 1890's. He claimed his conviction was based on forced evidence and that he was denied the right to see the records so he could defend himself.

Jenkins' bill stated the court-martial should be voided because the "reviewing officer, instead of basing his approval only upon the evidence contained in the court-martial record . . . used and considered forged and perjured evidence.

This evidence, the measure said, was kept secret from Carter after the court-martial adjourned, "thus violating the constitutional rights of the accused to be confronted with the witnesses against him."

TOOMBS CALDWELL DIES IN ALABAMA

Former Insurance Executive Began Career With Atlanta Firm.

R. Toombs Caldwell, retired insurance executive and a former resident of Atlanta who had made his home in Birmingham, Ala., for the last 20 years, died yesterday at the Southland Highlands infirmary, Birmingham.

Mr. Caldwell was born in Pike county, Georgia, and moved to Atlanta as a boy. He started his business career as office boy with the Southeastern Tariff Association under Charles C. Fleming. He rose to successive offices in the organization and became manager of the Virginia office. Later Mr. Caldwell was appointed special agent for a number of insurance companies, and became an executive of the Aetna Life Insurance Company, for which he was Alabama agent until his retirement several years ago.

Surviving are a brother, H. C. Caldwell; a sister, Mrs. B. W. Torrance, both of Atlanta; two nieces, Mrs. Arthur Rylander, of Americus, and Mrs. E. J. Zimmer, of Wilmington, Del., and six nephews, W. F. Manry Jr., William A. Caldwell, Cobb Torrance, Howell Caldwell and W. M. Heston, all of Atlanta, and B. H. Torrance, of New York.

Funeral arrangements will be announced later by H. M. Patterson & Son.

ATLANTANS PROMOTED IN ORGANIZED RESERVE

Promotion of two Atlantans and appointment of another to ranks in the Organized Reserve was announced yesterday by Fourth Corps Area headquarters.

Joseph Albert Hall III, of 781 Techwood drive, was promoted to first lieutenant, Coast Artillery Reserve, and Miles Edward Hess, of 1241 Fairview road, was named first lieutenant, Cavalry Reserve. Joseph Goodwin Maddox, of 46 Bates avenue, was appointed a second lieutenant, Quartermaster Corps Reserve.

Corps area headquarters also reported that Captain Bert N. Bryan, of Marshallville, now on temporary duty at the Army Finance School in Baltimore, had been assigned to duty as property auditor, headquarters, First Corps Area in Boston.

BRAZIL, U. S. AGREE ON ECONOMIC PACT

Thawing of Exchange, Commercial Credits, Reported in New Pact.

WASHINGTON, March 2.—(AP) Brazil and the United States have agreed in principle, informed persons said tonight, on a three-fold program for economic and commercial co-operation.

Oswaldo Aranha, Brazilian foreign minister, conferred with Secretary Morgenthau and Undersecretary of State Welles at the Treasury today.

Details of Agreement.

Informed persons said their agreement included:

1. Credits approximating $20,000,000 to free Brazil's frozen exchange, permitting payments now in arrears to American business.

2. Credits from the Export-Import Bank to finance exporters in this country seeking Brazilian markets.

3. Creation of a central reserve bank in Brazil, which would probably co-operate with the stabilization fund to secure greater stability in Brazilian national currency and foreign exchange.

The co-operation would be similar to that now given France and might authorize purchases of Brazilian milreis up to 40 or 50 million dollars.

Bond Question.

Aranha, who has been conferring with Francis White, of the Foreign Bondholders' Protective Council, said efforts to reach a provisional agreement were "well advanced." He said he planned to see White again in New York.

Plans meanwhile were reported under way for the creation of a Brazilian American Company in Brazil to promote development of non-competitive products for exports to the United States and elsewhere.

Aranha said no credits would be needed for the Central Reserve Bank and any arrangement made would be within the present limits of the stabilization fund.

It was believed the organization of the banks would include provisions for an exchange of agents by both countries to take care of operations accounts.

A joint statement by Aranha and this government was expected to cover all details of the agreement reached between the two countries after remaining technical detail has been settled. The announcement was expected Monday or Tuesday.

EX-AMBASSADOR 'GUILTY' IN CRASH

Dodd Fined $250 in Hit-Run Auto Accident.

HANOVER COURTHOUSE, Va., March 2.—(UP)—Dr. William E. Dodd, one-time United States ambassador to Germany whose automobile struck a four-year-old negro girl December 5, was found guilty today of hit-run driving and fined $250. His driving license was revoked.

Judge Frederick W. Coleman said he did not impose a jail term because of the "impaired condition" of Dodd's health. Dodd's daughter, Mrs. Martha Stern, testified that the death of her mother had caused him "great anguish" and that his health had been impaired since that time.

ITALY CALLS CLASS FOR ARMY TRAINING

1918 Group Will Be Filled Out by Other Ages.

ROME, March 2.—(AP)—Italy called her less-than-normal military class of 1918 to the colors today for regular military training and filled out its ranks with part of the 1919 military class and those rejected in calling three earlier classes.

Authoritative Italians said the number of conscripts thus called for service would approach a normal total of between 250,000 and 300,000 men.

The entrance of the new conscripts into the service will bring the strength of the Italian army up to about 500,000 men, exclusive of territorials.

The class of 1917, which was called a year ago, still has six months of its 18-month training period to go.

The Italian system of a six-month over-lapping training period gives the army its greatest strength during the summer months while the rest of the year, when only one class is in training, it falls to about 300,000.

MRS. ADDIE SPARKS MACON, SUCCUMBS

Wife of Circus Man Will Be Buried in Pennsylvania.

MACON, Ga., March 2.—(AP)—Mrs. Addie Sparks, 54, who for many years toured the country and assisted her husband, Charles Sparks, in presenting a widely-known circus, died at a hospital here today.

A heart ailment and complications, including pneumonia, was given by physicians as cause of death.

Mrs. Sparks each year had charge of designing and producing all costumes used in what was first know as the Sparks circus, and later as Downie Brothers.

Only a few days ago, Sparks announced sale of the Downie Brothers show and said he would retire after many years under the "big top."

Mrs. Sparks was a native of East Brady, Pa., but had lived here 20 years, where the circus maintained its winter quarters. Burial will be at her former home in Pennsylvania.

SUMTER SPLITS VOTE ON LIQUOR QUESTION

AMERICUS, Ga., March 2.—(AP) Sumter countians were equally divided on the liquor question today, on a basis of complete unofficial count from today's referendum.

The tabulation showed 610 votes in favor of legalizing liquor in the county, while the same number of votes favored continued prohibition. Rain kept down the voting.

Wet and dry leaders awaited an official count at 11 o'clock tomorrow before mapping plans.

Rural precincts voted dry by a 114-vote majority. Americus voted wet by a similar majority of 114 votes.

"No more 'tired' 'let down feeling' for me"

"—I feel and look better
—there is color in my cheeks
—my appetite is keen
—my weight is back to normal.

"This I am noting in my Diary and I give full credit to S.S.S. for causing me to 'feel like myself again.'"

So we suggest—

Don't try to get well in a day . . . this is asking too much of Nature. Remember, she has certain natural processes that just cannot be hurried.

Therefore, if you are *pale, tired, lack a keen appetite, have lost weight and feel run-down*...a frequent sign that your blood-cells are weak—then do try in the simple, easy way so many millions approve—by starting a course of S.S.S. Blood Tonic.

At all drug stores in two sizes. You will find the larger size more economical. © S.S.S. Co.

.. In the Spring, take S.S.S. TONIC

Auto (?!!?) Helps Owner to Operation

Oglthorpe's 'Little Henry' Is Auctioned Off—But New Driver Gives Up After Short Trial Spin.

College students' jalopies have been given credit for doing many amazing things, from operating on coal oil to carrying 16 students at a time, but yesterday one broke all records—it performed as first assistant at an operation!

The car is "Little Henry," long a colorful object on the campus of Oglethorpe University. Yesterday, complete with its anchor, co-ed autographs, fraternity insignia, and four tires, it was auctioned off to the highest bidder in the university chapel.

Proceeds went for a much-needed appendix operation of its student owner, Ed Schwabe.

Lucky winner in the auction was Professor Enrico Leide, associate in foreign languages at the university. It was "knocked down" to him for an undisclosed sum.

"I consider this one of my most fortunate moments," Professor Leide said yesterday when the "keys" to the car (a pair of pliers) were turned over to him by a committee of co-eds.

Student Schwabe, convalescing after the successful removal of his appendix last week, was represented at the dedication by his official auctioneer, Larry Slay, fraternity brother and fellow member of the football team.

In Schwabe's behalf, Slay declared:

"You cannot realize the pleasure it gives me to turn this car over to you."

However, Professor Leide will turn the car, complete in all respects, back to Schwabe as soon as he returns to school, he said last night.

"After driving this interesting mechanical phenomenon around the block, I decided that it would take me too long to get used to throwing out an anchor instead of putting on the brakes when I wanted to stop," observed the canny new owner.

But the final straw that clinched the decision to return "Little Henry" was a brief shower, which successfully drenched Professor Leide as he made his first inspection trip.

"These open models are not for a man of my age," he declared as he stepped over the door and slosh-ed off to shelter.

When "Little Henry," the 1926 touring jalopy that has long graced the Oglethorpe University campus, was auctioned off yesterday, Professor Enrico Leide, of the foreign language department, found himself in possession of the "keys"—a pair of pliers. With him here are the members of the co-ed presentation committee. These are, seated, left to right, Frances Bone and Mary Bishop, and, back row, Sara Chapman, Doris Waldrip, Audrey Thurs-ton and Mildred McKay.

Constitution Staff Photos—Rogers.

After a successful appendectomy, paid for by the auction of his jalopy, Ed Schwabe is congratulated on both counts by two fellow students at Oglethorpe, Doris Waldrip and "Hunk" Slay.

CHEST BUDGET BODY TO LAUNCH WORK

Studies of Set-up Will Start Monday; Committees Are Appointed.

Community Chest budget studies will begin Monday with the needs of the group of agencies responsible for care and protection of children, it was announced Thursday by Dr. Herman L. Turner, past president of the Chest and chairman of the 1939 budget comittee.

Date was set following completion Thursday of the membership of the recommending committee representing the agencies engaged in service to children.

This committee will include W. D. Thompson, representing Atlanta Child's Home; Mrs. Perrin Nicolson, Child Welfare Association; Mrs. W. D. Owens, Florence Crittenden Home; Armand May, Hebrew Orphans' Home; Mrs. Charles Currie, Hillside Cottages; Mrs. Earl Cone, Sheltering Arms.

The committee will discuss current needs with Dr. Turner and Mrs. Emmett L. Quinn, representing the budget committee, and its decision on allocation of funds will be submitted as a formal recommendation to the budget committee.

This new plan, Dr. Turner stated, is designed to bring about mutual co-operation among the agencies on the firing line of human need to agree on equitable allocation of available funds for the part each one is doing in the whole work for community welfare. It also will develop a much sounder basis for fixing the amount to be sought in the 1939 campaign next fall, Dr. Turner stated.

Allocations recommended will be reviewed by the board of directors of the Community Chest from the standpoint of the giving public before they are adopted, he said.

WILLIAM E. HUDSON DIES IN VILLA RICA

Was Father of Former Assistant Solicitor of Fulton County.

William Everett Hudson, 79, father of former Assistant Solicitor John H. Hudson, of Atlanta, and a pioneer resident of Douglas county, died unexpectedly Wednesday afternoon at his home in Villa Rica.

Although he had been in failing health for several years, his condition had not been considered serious. He was one of the best known residents of the Villa Rica section and was a member of the Missionary Baptist church.

Also surviving are three other sons, W. E. Hudson Jr., of Villa Rica; E. C. Hudson, of Atlanta, and Earl R. Hudson, of Los Angeles, Cal., and a daughter, Miss Dana Hudson, a nurse at Bass Junior High school here.

Funeral services will be conducted at 11 o'clock this morning at the New Hope Baptist church in Villa Rica by Dr. Thomas F. Harvey. Burial will be in the churchyard under direction of Awtry & Lowndes.

TAXICAB DRIVERS DISCUSS CONTRACT

Company Claims Changes Would Give Better Service to City.

Improved taxicab service for Atlanta was promised yesterday by officials of the Black & White Co. if negotiations with drivers for adjustment in wages or hours proves successful.

A. G. Hendley, vice president and general manager, said the drivers already had been notified their present contract calling for 40 cents an hour would not be renewed March 15. He said the company and labor officials would discuss a new wage-and-hour contract with an international representative who is scheduled to come here for a conference.

"If some adjustment is possible, either in wages or hours or by putting the drivers on a commission basis, I am sure Atlanta can look forward to better service," Hendley declared.

Rains Are Over, Cold With Frost To Clear Skies

Rains that sent Georgia streams out of their banks and caused thousands of dollars' worth of damage to lowland farms are over, the United States Weather Bureau reported last night.

Dry weather will be ushered in with a light frost this morning, bureau officials said, predicting a near-freezing low of 34 degrees. The day will be fair, with bright sunshine expected to dry out a moist state and send the thermometer up into the fifties by this afternoon.

Yesterday's high reading was 42 degrees, recorded at 3 o'clock in the afternoon, and the low was 39, registered at midday.

Meanwhile, the Flint river, swollen by steady rains, continued to rise at Montezuma and Albany, while the muddy flood of the Chattahoochee reached its crest at Columbus and Eufaula, and began to subside. Montezuma reported 18.1 feet yesterday, and expected a crest of 20 feet today. The river at Albany registered 22.5 feet yesterday, with a crest of 24 feet predicted for either Sunday or Monday. Flood stage at both cities is 20 feet, but no material damage to either town is expected.

GEORGIA PAINTING GIVEN WESLEYAN

Edward S. Shorter, of Columbus, Donor of Picture.

Special to THE CONSTITUTION.

MACON, Ga., March 2.—"Eagle Scout," a recent painting by Edward S. Shorter, of Columbus, has been added to the Wesleyan College art gallery.

Another work by Shorter, "Things From Mexico," is one of the 21 pictures by contemporary American artists selected for an exhibition now being held at the Butler Art Institute, Youngstown, Ohio. His work also has been given solo exhibition by invitation at the Corcoran Gallery, Washington; the High Museum, Atlanta; the Studio Guild, New York, and elsewhere.

"Eagle Scout" is the seventy-third addition to the Wesleyan collection begun in 1926, when the late Admiral William S. Benson, of the United States navy, presented a copy of Raphael's "Madonna of the Chair" in honor of his mother, Mrs. Catherine Brewer Benson, the first graduate of the century-old school.

Going On Today

AFTERNOON.

Pi Kappa Alpha Alumnae meet at 12:30 o'clock in Davison-Paxon's tearoom.

Georgia State eye, ear, nose and throat specialists meet at 2 o'clock at the Biltmore hotel.

Fred Birchmore speaks at 3:30 o'clock in Rich's tearoom.

American Legion Auxiliary bridge school meets at 3 o'clock in the Piedmont Park clubhouse.

Atlanta Paint and Varnish Association meets at 12:30 o'clock at the Ansley hotel.

Auxiliary to the Aldredge Club meets at 2 o'clock in Sterchi's clubroom.

American Legion Post No. 1, meets at 12:30 o'clock at the Piedmont Park clubhouse.

Warm Air Heating Contractors' Association meets at 12:30 o'clock at the Winecoff hotel.

Atlanta Masonic Club meets at 12:30 o'clock in Rich's tearoom.

Committee on arrangements for the Hotel Men's Exposition meets at 12:30 o'clock at the Ansley hotel.

NIGHT.

Bureau of Unemployment Compensation meets at 7 o'clock at the Henry Grady hotel.

Palestine Lodge No. 486, F. & A. M., meets at 6 o'clock at the Masonic temple.

National Fraternity for the Deaf meets at 7:30 o'clock at the Ansley hotel.

Miss Joan Benson gives a piano recital at 8:30 o'clock at the home of Mrs. Armond Carroll, 1160 Boulevard.

Lambda Chi Alpha fraternity meets at 6 o'clock at the Robert Fulton hotel.

Sons of the Veterans of Foreign Wars meet at 6:30 o'clock at the Ansley hotel.

Sons of the United Spanish War Veterans meet at 7 o'clock at the Elks Club, 736 Peachtree street.

Forty and Eight Society meets at 7 o'clock in the American Legion clubhouse in Piedmont park.

Junior Librarians meet at 6:30 o'clock at the Cox-Carlton hotel.

Atlanta Alumni Chapter of Lambda Chi Alpha meets at 6:30 o'clock at the Robert Fulton hotel.

Points of Interest.

The Wren's Nest, Joel Chandler Harris Memorial Home, 1050 Gordon street, S. W. Daily 9 a. m. to 5 p. m. Closed Sunday. Twenty-five cents adults. 10 cents children.

Zoo, Grant park. Daily and Sunday, 7:30 a. m. to 6 p. m. No admission charge.

Carnegie Library, Forsyth street and Carnegie way. Collection of lithographs of Spanish architecture and architectural detail, loaned by Cyril B. Smith. Also collection of paintings by Ben Shute, member of the High Museum of Art faculty. Both in circulation department.

High Museum of Art, 1262 Peachtree street. Daily, 9 a. m. to 5 p. m. Sundays, 2 p. m. to 5 p. m. No admission charge.

Cyclorama, Battle of Atlanta painting, Grant park. Daily and Sunday, 8 a. m. to 6 p. m. Fifty cents adults, 25 cents children.

SAVINGS PROMISED STATE MOTORISTS

Gasoline Commission To Regulate Industry Urged as Economy Measure.

Establishment of a state commission to regulate the gasoline industry in Georgia would effect a saving of between $3,000,000 and $6,000,000 per year to motorists, the house economy committee was told yesterday by Guy Holcomb, chairman of the Georgia Petroleum Commission appointed last year to study conditions in the industry.

Holcomb asserted that unfair trade practices and price wars started by a minority element in the industry have cost motorists that much more per year.

He and the commission recommended that a $10 fee be levied on retailers and that more adequate inspection of the industry be conducted from these funds.

The dealers would profit more by such regulation than under the present status where price wars prevail, it was said.

The economy commission, recessing after the morning session, requested Attorney General Ellis Arnall to draft changes in the state purchasing law to prevent "possible monopoly or collusive bidding" on sales to state departments.

The committee recommended that all bidders be required to sign affidavits that they represented themselves, or a single company, and had entered into no agreement or contract with any other bidder.

Arnall also was instructed to prepare further amendment of the law to prevent heads of state departments from certifying purchasing orders permitting their employes to buy goods for their own use at state discounts.

On charges of nepotism in the State Health Department made by Representative H. B. Edwards, of Lowndes, the committee set Tuesday, March 7, for a hearing.

C. C. STYRON WINS FIREMASTERS' VOTE

Continued From First Page.

crash came. Debris struck him a glancing blow, however, with terrific force.

Several firemen, including Redwine, were on the roof of the hardware company when the grocery company roof fell in. Chief Parker, fearing collapse of the former, ordered the men to the ground. Redwine was injured as he made his way down a ladder.

Bill Terrell, newspaper reporter, on duty reporting the fire, was ordered arrested by Lieutenant C. E. McCrary on a charge of disorderly conduct, interfering with an officer, as he was talking to Chief Parker.

Despite his protests and showing his police pass, Terrell was taken to police headquarters. He was later released on a copy after it was pointed out to the station lieutenant that Terrell was acting in the line of duty.

The fire was confined to the hardware and grocery stores. Chief Parker said strong fire walls between adjoining buildings prevented further spread of the blaze. The fire was brought under control after a stubborn hour and a half battle.

Styron, assistant chief, was recommended for the post of chief by the board of firemasters after Chief Parker formally notified the board he would retire March 20 after 41 years' service.

The board recommended Styron over W. B. Fannin, also an assistant chief, by a vote of 3 to 2. The new chief will be elected by city council Monday.

Election of an assistant chief, a captain and a lieutenant—other vacancies resulting from Chief Parker's retirement—was postponed until after council's election of the new chief.

Councilmen John Marler, C. M. (Mac) Bolen and W. T. Knight voted for Styron. Councilmen C. L. Chosewood and E. A. Minor voted for Fannin. Chairman Marler cast the deciding vote.

Both Chosewood and Minor contended that names of both candidates should be presented to council. Chosewood placed such a motion before the board, but Knight made a substitute motion that the board recommend the man getting the most votes. The motion carried. The board previously had approved Bolen's motion that the board recommend to council.

Members of the fire board accepted Chief Parker's notice to retire "with regrets" and wished him every happiness after leaving the department. Chairman Marler praised his record and declared he would be missed by the entire board and department.

"I want to thank you for what you have stood for and what you have done," Marler told the chief.

Chief Parker responded by saying he regretted to leave his post but explained he wanted to retire while he was still in good health.

"It has been a pleasure for me to serve with the department," the chief said. "I have received the co-operation and loyalty of the men in the department and I give them credit for the record we have made during the past six years."

Both Styron and Fannin appeared before the board. Each explained his desire to become chief but said results of the election would not interfere with his friendship for the other or his loyalty to the department. Fannin said he preferred that both names be allowed to go to council without any recommendation. Styron said he had no preference.

In voting for Fannin, Chosewood and Minor said they were taking into consideration the fact he had seniority in service as assistant chief. The others contended Styron had seniority in total service with the department.

Styron came with the department May 1, 1908. He was promoted to a lieutenant July 16, 1919, and a captain March 5, 1928. He became assistant chief March 29, 1933. He holds the title of second assistant chief.

Fannin, who is ranked as first assistant chief, enlisted in the department May 4, 1911. He was made a lieutenant November 9, 1921, a captain, March 15, 1924, and assistant chief October 1, 1929. He became first assistant chief March 29, 1933.

Mayor Hartsfield was not present at the meeting. A vacancy on the board was caused by the recent resignation of Alderman I. Gloer Hailey from council.

The board also approved plans for erection of the new Kirkwood fire station. The plans are the same as those used for No. 2 station.

Exhibitors Who Will Take Part In "House of Progress" Show

The Constitution's "House of Progress Exposition" will be presented at the city auditorium March 13th through 18th. It will be a new and different kind of home show for the purpose of stimulating interest in home-ownership, home furnishings, landscaping, etc. Music and entertainment afternoons and evenings. Admission will be, adults, 25 cents; children, 15 cents.

The following Atlanta companies have contracted for exhibit space:

Sterchi Bros. Stores, Inc.
Atlanta Roofing Supply Co.
Bruce Terminix Co.
Rich's, Inc.
Murray Company
Georgia Tent & Awning Co.
Randall Brothers
Western Venetian Blind Co.
Georgia Power Co.
Atlantic Steel Co.
Southern Life Insurance Co.
Southern Fire & Marine Co.
Chamberlin Weather Strip Co.
Moncrief Furnace Co.
Crane Company
Atlanta Chapter National Electrical Contractors' Association
Automatic Coal Burning Corporation
Noland Company, Inc.
Capitol Roofing Co.
White Roofing & Repair Co.
DeKalb Supply Co.
Standard Federal Savings & Loan Association
Southern Bell Telephone & Telegraph Co.
Sherwin-Williams Co.
Trailcar, Inc.
Decorite Company
King Hardware Co.
Chester Wilson Properties
Cable Piano Co.
Atlanta Real Estate Board
West Lumber Co.
Carolina Portland Cement Company
Atlanta Lumber & Building Supply Association
Monroe's Landscape & Nursery Co.
Vernon Frank's Fairview Greenhouses, Inc.
Atlanta Title & Trust Co.
Homes Beautiful, Inc.
Anderson-McGriff Hardware & Lumber Co.
H. G. Hastings Co.

GLASS, TREASURY CLASH OVER MONEY

Morgenthau's Plea for Extension of F. D. R. Powers Meets Opposition.

WASHINGTON, March 2.—(AP) Secretary Morgenthau's plea for an extension of the administration's broad monetary powers encountered the flat opposition of Senator Glass, Democrat, Virginia, today.

A senate banking and currency committee voted to delay action until next week on a bill extending these powers after Glass had charged that the President's authority to lower the gold value of the dollar had disturbed business.

Morgenthau, accompanied by a dozen treasury experts, had asked the senate group to extend until January 15, 1941, existing powers to devalue the dollar, to operate the $2,000,000,000 stabilization fund, and to coin new silver mined in this country.

The treasury secretary said these powers were "a shock absorber" that protected this country from unstable world conditions.

This brought an explosive protest from Glass, who was presiding at the hearing.

"I think the very fact you have this power has created the disturbance," Glass said, his voice rising and color rushing to his cheeks.

Morgenthau hesitated and then quietly replied that he disagreed with Glass.

Glass then read a lengthy statement asserting there was no reason to continue the devaluation authority, and declaring that this was "the best opinion of 55 outstanding economists from the leading universities of this country."

ATLANTA'S LOWEST PRICE ON
NEW!
Sports Oxford
$1.49

Actual $1.98 Values
"Save at Brooks"
• Brown and White Saddle
• White Elk Moccasin
• Brown and Black Crease Vamps
Sizes 3 to 10
BROOKS
82 Whitehall St.—Downstairs W. T. Grant Co.
★ PAY CASH AND SAVE ★

NEVER BEFORE AT THIS PRICE
NOT--$16.50
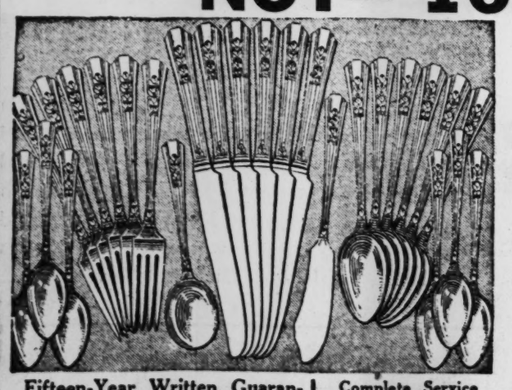
The Price You Would Expect To Pay for This
Genuine
26 PIECE SET
15 Year Silver Plate
BUT
FOR 4 HOURS ONLY
$2.99
Remember! 10 A. M. to 2 P. M. ONLY Saturday
Fifteen-Year Written Guarantee With Each Set.
Complete Service For 6 All Knives Stainless
Every woman knows what the name of the manufacturer of this set means. It is a guarantee of quality and service. We are not allowed to advertise the name, but on every piece is stamped this nationally famous name. This is done to assure you of its genuiness. Do not confuse with ordinary cheap silverware.
——————— Silver Co.
If you can't attend this sale, leave money before sale, and your set will be held for you. Because of the low price, we are limited to only 200 sets. Mail orders filled. Add 11c.
MINER & CARTER DRUG STORE
PEACHTREE AT ELLIS ST.
Saturday, March 4—10 A.M. to 2 P. M. Only

UP ZOOMED THE SALES
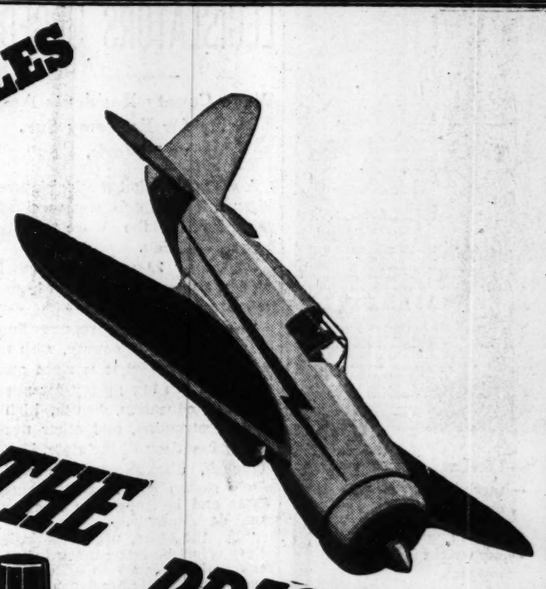
DOWN GOES THE PRICE!
Double Your Enjoyment ...and Save Money, too!
TALK about altitude!—America zoomed TEN HIGH'S retail sales last year to over $26,500,000.
We aren't just saying "Thank you." We say it with savings!—for you—brought about by such huge volume. Now you can buy this doubly rich, doubly smooth bourbon with "no rough edges" at a new low money-saving price.
A true success story with a happy ending—for you! Say TEN HIGH today, at your favorite liquor store. Say it—and save!

PINT $1.00
½ PINTS 55c
TEN HIGH
STRAIGHT BOURBON WHISKEY
HIRAM WALKER & SONS INC., PEORIA, ILL. • 90 PROOF

PERSONALS

Mr. and Mrs. Oscar Gieberich, of Richmond, Va., arrived Tuesday to visit their cousin, Mrs. John S. Cohen, on Peachtree street.

***

Mrs. Thomas Fuller III, of Philadelphia, is visiting her parents, Mr. and Mrs. Carleton Smith, on The Prado in Ansley Park.

***

Mrs. John Townley left yesterday for Miami, Fla., to visit her son and daughter, Dr. and Mrs. Larrimore Perry.

***

Colonel and Mrs. Frederick J. Paxon have returned from Miami Beach, Fla., where they spent several weeks. They are residing at the Biltmore hotel.

***

Miss Hayden Fleming is convalescing from illness at her home on Peachtree road.

***

Mrs. R. H. Crutcher, of Clarksdale, Miss., and New York city, is visiting Mrs. E. W. Smith on Howell Mill road.

***

Mrs. Jasper M. Lewis has returned from Bradenton, Fla., where she spent the past month.

***

Mr. and Mrs. Edgar L. Morse, of Augusta, announce the birth of a son, William Edgar, on February 22. Mr. and Mrs. Morse are former residents of this city.

***

Mr. and Mrs. Lee Walker have returned to the city after spending several months at Daytona Beach and St. Petersburg, Fla.

***

Miss Birdie Baker is in Piedmont hospital, where she underwent an operation on Tuesday.

***

Miss Churchill Houston will sail tomorrow from Miami on the steamer North Star for a cruise in the West Indies, visiting the islands of Haiti, Jamaica and Cuba. Upon her return to Miami she will visit Miss Clotilde O'Rourke, formerly of Atlanta, and before returning to Atlanta Miss Houston will visit her sister, Mrs. Benjamin Sharp, of Orlando, Fla.

***

Mr. and Mrs. Eugene Ruffner, their daughter, Mrs. Louise Fischer Jr., and the latter's small son, Louis III, have returned from Fort Lauderdale, Fla., where they spent several weeks at the Ruffner home. Mrs. Fischer and her son will spend a few days with the former's parents on Argonne drive before returning to their home in Charleston, S. C.

***

Mr. and Mrs. Hubert Duckworth arrive today from Miami, Fla., where they spent the past week with their brother and sister, Mr. and Mrs. Joseph Duckworth.

***

Mr. and Mrs. Donald C. Shropshire announce the birth of a son, Donald Camp Jr., at Piedmont hospital on February 14. Mrs. Shropshire is the former Miss Frances Mitchell.

***

Miss Eloise Moon has returned from Miami, where she has been visiting for the last six weeks.

***

Mr. and Mrs. Herbert Matthews Green announce the birth of a son February 25 at Crawford W. Long hospital, whom they have named Charles Matthews. Mrs. Green is the former Miss Alljeanne Agnes Williams.

***

Mr. and Mrs. James Harvard Cannon, of Loganville, announce the birth of a daughter February 25 at Crawford W. Long hospital, whom they have named Gloria Dean. Mrs. Cannon is the former Miss Marion Bernice Odom.

***

Mrs. Cortez Moore and Miss Marie Stewart were the guests recently of their mother, Mrs. C. B. Stewart, in Buchanan.

***

William N. Morgan, of Birmingham, Ala., who has been the guest of relatives in Rockmart, visited W. Nettles Ferguson this week.

***

Mrs. James E. Hays, state historian and director of the Department of Archives in History, has returned from Macon, where she lectured Wednesday at the Rotary Club.

***

Mrs. Homer Prater and daughters, Mrs. Kenton Higgins and Mrs. Frank Terrell, have returned from a motor trip to Florida.

***

Mr. and Mrs. D. Preston Dozier, of Detroit, Mich., are visiting their parents, Mr. and Mrs. Thomas Willard, on Peachtree street. Mrs. Dozier is the former Miss Marguerite Gause, who attended Washington Seminary. Mr. and Mrs. Dozier spent February in Miami, Fla.

***

Mrs. John W. Jenkins has returned to Athens after spending several days in Atlanta.

***

Mrs. Leon Meadows has returned to LaGrange.

***

Mrs. George Ripley Jr. and Miss Charlotte Ripley have returned from a motor trip through Florida.

Commercial High Club Gives Annual Dance.

Art Club of Commercial High school held its annual dance Thursday evening at Georgia Evening College.

Hostesses were Misses Marilyn Jamerson and Hermes Jacobs and hosts were Billy Jones and Dean E. Dreyer. Officers attending were Billy Jones, president; Louise Roach, vice president; Dawson Green, secretary, and Agnes Hogue, treasurer. Guests of honor were Miss Jane Woodhouse and Jimmie Sieeman.

Guests were Misses Roselyn Jones, Lois Eskew, Helen Chase, Juanita Plyant, Ruth Arrowood, Jane Moore, Ruby Walkins, Bobbie Andrews, Alma McHugh, Betty Lazenby, Bernice Howard, Carolyn Stevens, Margaret Margens, Gwendlyn Johns, Helen Barnette, Edith Haynes and Bob Buice, Joseph Hornsby, Harry Allen, Durry Dyer, Jack Kilpatrick, Bill Ingram, George Mauldin, Bill Howell, Guy Thornton, Albion Golden, Bob Smith, Harvey Banks, Albin Brown, Charles Chrispo, Johnny Wyatt, Sherwood Merchant, Darrell Aigo, Herman Jones and Frank De Fruse.

New England Women.

Atlanta Colony, National Society of New England Women, sponsor a benefit bridge party Tuesday at 1:30 o'clock at the home of Mrs. John H. Mullin, 1084 St. Augustine place.

RICH'S *Sale of Spring Suits*

Reg. 1.98 Fine Imported Organdy

45 inches wide — **1.00**

Crinkled, printed and matelasse organdies, fresh as a March breeze . . . styled in beautiful solids and multi-colored florals. Of highest quality, from the best importers. Filmy and romantic for evening dresses . . . crisp and emphatic for blouses and lingerie touches for day wear. It's the loveliest collection of fine organdy seen in many a day, and was designed to make a lady float in glamour!

Organdy — *Second Floor*

WITH 2 SKIRTS!

17.95 to $25 Values

$15

A Solid Skirt!

A Striped Skirt!

A Solid Coat!

In Oxford or black — and WHAT a buy! Of course that EXTRA SKIRT gives you double the wear out of your Spring Suit! Tailored to the last fine seam in your favorite classic style. 12 to 20.

Suits — *Third Floor*

Hear... Fred A. Birchmore

The Man Who Has Been "Around the World On a Bicycle"

Lecture and Exhibit in RICH'S Tea Room, March 3, at 3:30. Free Tickets Available in the

Book Shop Sixth Floor

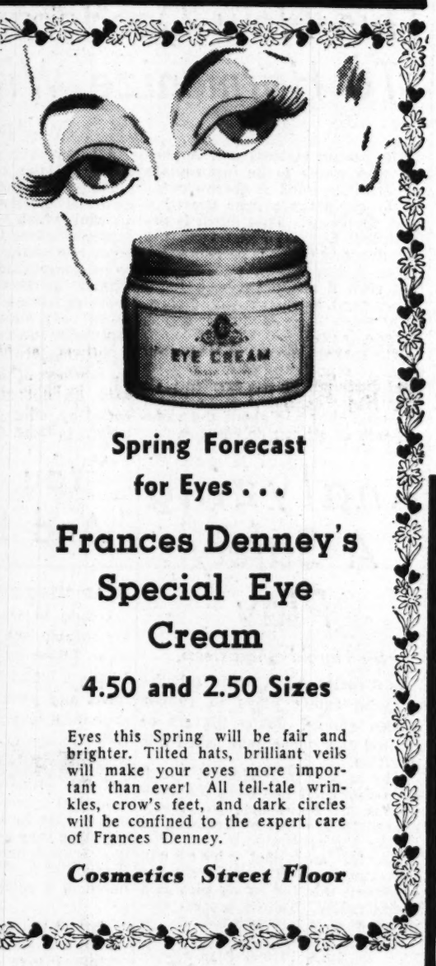

Spring Forecast for Eyes . . .

Frances Denney's Special Eye Cream

4.50 and 2.50 Sizes

Eyes this Spring will be fair and brighter. Tilted hats, brilliant veils will make your eyes more important than ever! All tell-tale wrinkles, crow's feet, and dark circles will be confined to the expert care of Frances Denney.

Cosmetics Street Floor

THE DRESSMAKER SUIT—tailored—but ever so feminine . . . with a fine French feeling in the bound pockets and in the subtle softness of jacket and skirt! Navy or black chalk-striped in white. Exclusive 39.95

RICH'S

Helena Rubinstein Beauty Preparations

Ending Saturday—This Famous 20% Discount Sale

For Dry Skin

Pasteurized Face Cream. Special 1.00 size 80c
Blackhead, Pore Paste. Special 1.00 size 80c
Grecian Anti-Wrinkle Cream. 1.75 size 1.40
Novena Night Cream. 2.00 size 1.60
Throat and Neck Cream. 2.00 size .. 1.60
Eye cream. 2.00 size 1.60
Anti-Wrinkle Lotion (Extrait). 1.25 size 1.00
Skin Toning Lotion. Special 1.25 size 1.00
Herbal Muscle Oil. 1.50 size 1.20
Muscle Tightener (Georgine Lactee). 1.50 size 1.20
Herbal Masque (youthifying). 2.00 size 1.60
Beautilift Masque and Lotion. 5.00 size 4.00
Special Pore Masque. 2.00 size 1.60
Snow Lotion. 1.00 size 80c
Town and Country Makeup Lotion. 1.50 size 1.20
Town and Country Makeup Film. 1.50 size 1.20

For Oily Skin

Waterlily Cleansing Cream. 1.25 size 1.00
Pasteurized Cleansing Cream. 1.00 size 80c
Beauty Grains. 1.00 size 80c
Blackhead and Open Pore Paste. 1.00 size 80c
Youthifying Tissue Cream. 1.00 size .. 80c
Herbal Skin Tonic. 1.00 size 80c
Liquidine (For Shiny Nose). 1.50 size 1.20
Refining Lotion. 2.00 size 1.60
Skin Toning Lotion. 1.25 size 1.00

Lipsticks and Rouge

Costume Lipstick. 1.00 size 80c
Rouge. 1.00 size 80c
Rouge. 2.00 size 1.60

Miscellaneous

Hand Cream. 1.00 size 80c
Dusting Powder. 1.00 size 80c
Eau de Cologne. 1.00 size 80c
Eau de Toilette. 1.75 size 1.40
Beautility Bags. 3.75 size 3.00

Toiletries Street Floor

RICH'S

Calling All Music Lovers

To Visit Our Newly Enlarged

Victor Record Department

Newest releases of Victor and Blue Bird Records are "at home" in smart, new, enlarged surroundings! You're invited to "make yourself at home" too—and take your choice of "swing" numbers or classic favorites—in the privacy of comfortably furnished "listening booths."

A Special Treat!

For a Limited Time! See the Private Collection of 150

Original Letters, Music, Signed Photographs of World-Famous Composers and Artists

Letters of:	Guiseppi Verdi	Rossini	Jenny Lind
Richard Wagner	Gustaf Charpentier	Saint-Saens	Adelina Patti
Franz Liszt	Von Bulow	Gounod	Lilli Lehmann

RCA Victor Record Player and $9.00 in Records

A 25.95 value! Electric motor player attached to a radio of 5 tubes or more. Crystal pickup. Choice of 9.00 worth Victor or Blue Bird Records; also year's subscription to Victor Record Society.

14.95 Complete

Records — *Rich's Sixth Floor*

The Answer to a Hip Problem Is Always the Same—Exercise!

MY DAY: *First Lady Spends Unforgettable Evening*

By Eleanor Roosevelt.

NEW YORK CITY.—We had an uneventful trip to New York city yesterday afternoon. On arrival, we went to dine at a French restaurant where crepe suzettes are done to perfection. It seems to be the favorite dessert of the friends I had with me. Then we went to see "Mamba's Daughters," largely because Katharine Cornell, whose husband, Guthrie McClintic, staged this play, told me Ethel Waters really achieved a remarkable dramatic success in the character of "Hagar."

For me it was an unforgettable evening, so real that I could hardly believe that I was not actually on the plantation, or on the waterfront in Charleston, S. C. Poor, defenseless people, portrayed often by their virtues! It is to me an extraordinary, artistic success.

I went first to see Mrs. Thomas Lynch this morning before her husband's funeral, and I marvel at her self-control. She felt, that after seven years of happiness, her world had fallen to pieces about her, for she and her husband and their little girl had seemed to live on a little island of intimacy. When you have been so happy, it is hard to be resigned.

¶ I had not expected to see my mother-in-law in the church, but I was hardly seated when she came up the aisle, and so I went home with her afterward and sat for a while and talked with the three sisters—Mrs. Forbes, my mother-in-law and Mrs. Price Collier. Mrs. Collier is, of course, much younger, but as I looked at them all I thought what a wonderful trio they are—so full of vitality. Even Mrs. Forbes is still beautiful, with features and spirit which age, apparently, cannot touch.

While there, I looked down and discovered I had a run, clear up my stocking and decided I would have to go out at once to buy another pair. But my mother-in-law came to my rescue and insisted she could provide me with an entirely new pair. I put them on and wore them out of the house, warning her that they probably would never be returned!

An hour with the dentist and then to lunch with my aunt, Mrs. Stanley Mortimer. By 3 o'clock I was back at my apartment to attend to a number of things.

(Copyright, 1939, for The Constitution.)

Claudette Colbert Receives A High Record Salary

By Sheilah Graham.

HOLLYWOOD, March 2.—Claudette Colbert is receiving slightly more than $40,000 a week for her current film, "It's a Wonderful World." Isn't this the largest star salary on record? There is only one snag—work on the picture lasts only three and a half weeks (that's because Woody Van Dyke is directing it) . . . By the way, Miss Colbert will be extremely obliged if those well-meaning folk cease sending cures for her sinus trouble. She says her husband (Dr. Joel Pressman) is perfectly able to take care of her, thank you all the same.

Highlights of the academy award dinner . . . Shirley Temple giggling and stretching toward the high microphone. "At the studio," she complains, "they bring it down to my level." A chair is brought on which Shirley stands. And now she has to crouch because the microphone is too low . . . Bette Davis, after receiving her award—"My Oscar at home won't be lonely any more. What a shame there isn't sex in Oscars." . . . Alice Faye, with orchids from here to there, leans silently and somberly against Boss Darryl Zanuck's shoulder as they try to dance on the crowded ballroom floor . . . Mrs. Basil Rathbone, to Hedy Lamarr—"Hello, darling. Where have you been? I called and called yesterday and couldn't get you." . . . Dorothy Lamour is asked by Escort Wynn Rocomora, "Are you cold?" "Oh, no," says Dotty, shivering inside her enormous white fur cape.

Clark Gable is free to marry Carole Lombard this coming week . . . The biggest laugh at the "Let Freedom Ring" preview—when Nelson Eddy performs the incredible and knocks Victor McLaglen cold. And all without displacing a single hair on his head. There is, however, one concession to realism. At the end of the brawl, Nelson's lip is cut and bleeding. In the movies, blood is simulated with ketchup or a mixture of lip rouge and glycerine . . . The Earl of Warwick has a butler who is very interested in his master's attempt at a film career. Just before "Zaza" faced the cameras, the butler delightedly told a visitor to the Warwick home, "We are on our way to fame and fortune. His lordship has two lines in 'Zaza'." There is a sad ending to the tale. The two lines expired on the cutting room floor.

(Copyright, 1939, for The Constitution and the North American Newspaper Alliance, Inc.)

For Spring Prints By Lillian Mae

Matrons, you're going to need more cotton dresses once the warmer weather comes to stay . . . so hurry and send for Pattern 4027. Your knowledge of spring styles will tell you that this is a "prize" among slimming frocks. And the open-view diagrams sketched will give you a good idea of how few pattern pieces there are to stitch up! A printed cotton would be nice for this Lillian Mae triumph, or, if your imagination calls for a smart version in striped percale or synthetic, why not cut the back and front of the dress bias, to contrast gaily with the straight-cut yokes? Be sure to notice choice of flared or held-in sleeves, both flattering!

Pattern 4027 is available in women's sizes 34, 36, 38, 40, 42, 44, 46, 48 and 50. Size 36 takes 3 7-8 yards 35-inch fabric and 2 5-8 yards ric-rac.

Send 15 cents in coins for this Lillian Mae pattern. Do not send stamps. Write plainly size, name, address and style number.

Plan a dashing new spring wardrobe from Lillian Mae's new pattern book . . . which means—order your copy at once, if you want to finish your sewing early! Choose trim sportsters, dress-up flatterers, cheery housefrocks, dainty undies—all made easily and thriftily at home. Find out what's new in play-clothes for cruise and resort wear. See fetching designs for kiddies, growing-ups and brides. Also—specially slimming modes for matrons! Send today! Price of book 15 cents.

Send your order to Lillian Mae Pattern Department, The Constitution, Atlanta, Ga.

Woman's Quiz

Q. Should liquid manure be fed when cyclamens are blooming?

A. Feed liquid manure or dilute nitrate of soda semi-monthly during the flowering season.

Q. Give a recipe for Italian minestrone.

A. Five cups of meat stock, 1 cup diced celery, 2 onions, sliced thin; 1 cup finely shredded cabbage, 1-2 cup noodles, 1-2 cup diced carrots, 1 teaspoon sugar, 2 tablespoons fat, 1 1-2 teaspoons salt and pepper, grated Parmesan cheese. Melt the sugar and brown in a heavy kettle; add fat and celery and onions; cook 3 minutes; add vegetables and meat stock; boil gently until vegetables are tender, about 25 minutes. Sprinkle with Parmesan cheese and serve at once.

Q. How should mirrors be cleaned?

A. Mix a little powdered bluing, whiting or pumice stone with alcohol to form a thin paste. Smear the surface of the mirrors with this and before the alcohol evaporates, rub the mixture off. Polish with a silk or soft woolen cloth.

Q. When can a cat be altered?

A. The alteration of male cats should be left to the judgment of a veterinary surgeon, as after they have attained an age of one year the operation is somewhat dangerous. The alteration of a female cat is always dangerous.

Q. When combining bean flour with wheat flour for bread, what proportions are used?

A. About 4 or 5 cups of wheat to 1 cup of bean flour. This is done to avoid too much bean flavor and to get the benefit of the gluten in the wheat.

Q. What can be done to prevent fish odors from being absorbed by other foods in the refrigerator?

A. Wrap the fish in heavy parchment or cellophane.

Have you a household problem to solve? Write your question clearly, sign your name and address, inclose a 3-cent postage stamp and mail to the Woman's Editor, Washington Service Bureau, The Atlanta Constitution, 1013 Thirteenth street, Washington, D. C., for a personal reply. Three of the most interesting answers will be printed here daily. Don't telephone; write as directed.

Strong Teeth Will Prolong Your Youth

By Dr. William Brady.

On the principle that a "man is as old as his arteries," physicians estimate age by feeling the pulse and judging the degree of sclerosis (hardening) and loss of elasticity in the radial artery. Laymen generally estimate a person's age by appearances—color, carriage, smoothness or wrinkled appearance of skin, timbre (not loudness nor pitch) of voice, baldness, resiliency of movements. I have always imagined the feel of the skin told me as much or sometimes more than any of these appearances, but aside from dryness or harshness to touch, the characteristic which distinguishes youth from age is difficult to describe. It may be a difference in temperature—I cannot say.

In the sixth, nearly if not quite the last, edition of the doctor's bible Osler said, "I am more and more impressed with the part played by overeating in inducing arterior-sclerosis." Osler added that George Cheyne's advice was never more needed than by the present (1906) generation. Cheyne reduced from 448 to 150 pounds when he was 30 and urged the man of 50 to begin cutting down on his diet if he wished to keep his sense and faculties in his later years.

From my study, experience and observation I am more and more impressed with the part played by the teeth in preserving and prolonging youth. I believe every tooth lost by disease, accident or design cuts two or three years off from the individual's life expectation, unless its function is carried on by a suitable denture.

Every one knows how fast a person ages when many or all of the teeth are removed and not immediately replaced by artificial teeth. Most people today are aware of the insidious undermining of health and youthful resiliency by unchecked pyorrhea.

A common, unconsidered factor of pyorrhea is the loss or functional impairment of one or two teeth on one side of the mouth, back teeth that do not show if the mouth is kept carefully closed. This defect soon establishes the habit of masticating entirely on the other side of the mouth, and degeneration of tissues and development of pyorrhea in the gum tissues of the unused side of the mouth is almost inevitable. It is astonishing how many people still under middle age drift along more or less edentulous, from health to premature senility or semi-invalidism, just because they do not appreciate the value of good teeth or because they do not appreciate the value of good dentistry.

Unless there is some unusual complication, the well-advised individual who is compelled to have one or more teeth extracted should invariably have the bridge, plate or other denture which is to replace the teeth lost, fitted and begin wearing it immediately, certainly within a day or two following extraction. Only crude antiquated practioners, unworthy of patronage, keep patrons waiting weeks and months for new teeth.

(Copyright, 1939, for The Constitution.)

Good Manners Put You At Ease

Who wouldn't be proud of her? A man always feels lucky to be squiring a smooth-mannered girl.

For whether you realize it or not, it does matter to men that you know your etiquette. They say nothing if you don't—but watch them lose interest.

So check up on the rules. When your beau calls for you, greet him cordially, then introduce him to your family. "Mother, this is Robert Smith." "This is my brother Tom."

Ready to leave, let him help you on with your wrap—accept his arm as you step out on the dark sidewalk. But of course you won't play "clinging vine" in well-lighted public places.

And remember you make a man feel "small" if you dash ahead opening doors, getting unaided into automobiles, pulling out your own chair at restaurants.

Let him have the fun of doing things for you. He likes to feel that you are feminine—and likes to show he knows his etiquette too. But if you're hostess, have asked a man to be your escort to a dance, it's up to you to see that he meets other girls, doesn't feel a stranger.

You're always a welcome guest, a popular hostess, if you know fine points of etiquette—the considerate thing to say and do.

When a guest on a motor trip, shall you ask your hostess if you can pay some of the expenses? Not unless she is a close friend—but you may suggest refreshments, pay for those.

Entertaining at dinner? Correct to invite other friends in for coffee to meet your dinner guests.

Be at ease in any social situation. Our 40-page booklet, "Etiquette for Every Day," tells the correct thing to do at restaurants, movies, on dates—when dancing, motoring, visiting. Shows you how to be poised, charming all the time, everywhere.

Send 15 cents in coins for our booklet, ETIQUETTE FOR EVERY DAY, to Home Institute, The Constitution, Atlanta, Ga. Write plainly your name, address and the name of booklet.

Claire Trevor is the picture of daintiness and good grooming in this, a still from the Walter Wanger production, "Stagecoach," in which she is starred.

This New Deodorant Comes in Odors To Harmonize With Favorite Perfume

By Lillian Mae.

The season matters not. A person who wants to be immaculate and well groomed is always careful to make the proper use of a good deodorant. That much is established. But have you tried the new deodorant that is perfumed?

Yes, I know what you think—that such a deodorant would not be practical, because it would clash with your favorite toilet water, cologne or perfume. Well, it won't.

This new deodorant is scented to harmonize with any of the 30 most used perfumes on the market. The odor is not as heavy as perfume, of course, but has about the same strength of an eau de cologne.

All you have to do in buying it is to tell the sales person what perfume you use and she can immediately put her hand on the deodorant which matches that fragrance, whether it be a light floral odor, one of the Oriental scents, a more complicated mixture which exudes glamour, or an out-of-doors sports scent. And there are seven very masculine odors made especially for men.

The deodorant qualities neutralize the odor of perspiration, though they do not stop it. It is non-irritating, and if allowed to dry before putting on outer garments, positively will not stain clothing. The bottle is flask-shaped with a shaker top, which prevents waste. Or it may be used with an atomizer.

After all, a deodorant is something which cannot be recommended unadvisedly. But this is one I have used sufficiently long to know whereof I speak. I believe you'll be pleased with it.

Phone me for the name and the Atlanta stores at which it may be purchased. If you do not live in Atlanta, write me, enclosing a stamped, self-addressed envelope for reply.

Analyzing A Safety Play

By Harold Sharpsteen.

Is it really worth while to bother with safety plays in rubber bridge games? Many players of limited experience have asked this question.

The answer is, obviously, "yes." even though it has been the contention of some that too many overtricks are lost by refusing to try for the maximum.

Careful analytical checkup, however, appears to discredit the argument that the safety play is a losing policy. Take a typical elementary play for example:

(Dummy.)
S—A 10 9 8 (2)
W———————E
S—K 7 6 (5)

GIVES FIRST TRICK.

When it is necessary to avoid the loss of more than one trick in spades, any good bridge player knows the proper play is to lead the spade 5 and play dummy's deuce so long as West does not show out.

The question is, does this play prove a paying proposition in rubber bridge? Obviously, there is no argument in tournament play when even the most remote safety play is usually considered the best policy.

WHAT IT COSTS.

Let us see what happens in 100 tries to insure a non-vulnerable game, said to be worth 400 points in the invisible score, as against a penalty of 50 points going set, trying for an extra trick.

In 100 deals a 4-0 split can be expected 10 times.

Ignoring the safety play, there is a 50-50 chance that declarer will hit upon the right honor to lead and the Q J XX can still be picked up for the loss of one trick. The safety play, therefore, saves game and the 50-point penalty five times in 100 deals with a 4-0 split or it is worth five times 450 points or a total of 2,250 points in 100 deals.

WHAT IT SAVES.

When the suit splits 2-2, declarer makes an extra trick if he plays for a drop by leading out his two top honors. A 2-2 split occurs 40 times in 100 deals, according to the law of averages.

This would seem at first to indicate the safety play would lose 40 times 30 or 1,200 points. Further delving into the law of probabilities, however, reveals that once in six times with a 2-2 break, when declarer leads low, the Q J doubleton will turn up in one hand and there will be no need for declarer to go through with the safety play at all. This cuts safety play costs down to 30 times 33 and one-third or 1,000 points as against 2,250 points that it saves and remember, the suit will break 3-1 better than 50 per cent of the time which is favorable to the safety play.

'Til tomorrow. . . .

(Copyright, 1939, for The Constitution.)

"You Just Can't Be Married And Live Life of Bachelor"

By Caroline Chatfield.

DEAR MISS CHATFIELD:

I hate to worry anybody with my trouble but the time has come when I have more than I can bear. I have a lot of faith in your judgment and your honesty so I am appealing to you. I was married 20 years ago at the age of 18, entirely too young. I provide well for my family, furnish them a beautiful home to live in and a car to ride in and don't object to anything they do or any place they go. I have never been a man to fuss at my family but always come home in a good humor.

My wife prefers to stay at home and lead a lonely existence while I love people and want some excitement occasionally. I am well liked and much invited to all sorts of gatherings. Also I take a drink with my friends occasionally. None of this is pleasing to her and we have trouble aplenty. Now tell me should I have these privileges or should I deprive myself of them and meet my wife's wishes?

L. G. G.

ANSWER:

Brother, you can't be married and live the life of a bachelor nor head up a family and at the same time behave like one of the children. Everything is wrong in your setup and nobody is doing anything to right matters.

A man can't discharge his family obligations with cash and a wife can't accept the things the cash buys without incurring obligations to go the second mile with the man that puts up the cash. Suppose you do like to gad and she likes to lead a lonely existence, what's the reason the two of you can't compromise, each giving in occasionally? Why can't she go along with you now and then to the parties, even if she doesn't enjoy them as much as you do? Why can't you decline an invitation occasionally to sit at home and chew the rag with her?

Now be your age; get down to brass tacks and work out a practical plan for your life together. Even if romance is over, life must go on and it can go on pleasantly for any pair who will come to an understanding as to what each expects of the other, financially, socially and as two heads of one home, provided, of course, each is willing to compromise and do this for that.

If you'll try it, you'll discover that you can have privileges without feeling like a thief and your wife can have solitude without feeling like a martyr.

CAROLINE CHATFIELD

Legalities: Possession is nine-tenths of the law but it's the last tenth that gives a wife power over her husband and vice versa. The last tenth is a love gift.

Court decreed alimony is like slogan writing for a prize: nice work if you can get it.

(Copyright, 1939, for The Constitution.)

ONE-MINUTE TEST.

1. What is a nocturne?
2. What is squaw winter?
3. Who is Chief Justice of the United States supreme court?

One-Minute Test Answers.

1. A dreamy musical composition—a night piece or serenade.
2. A term used to designate the first cold spell of autumn preceding Indian summer.
3. Charles Evans Hughes.

JUST NUTS

TODAY'S CHARM TIP

Yes, you can be too, too charming if you practice stiltedly the rudiments of the game. Don't gush. Don't be oversolicitous, overflattering, over-anything in fact.

Kick and Roll If You Would Have Slim Hips

By Ida Jean Kain.

How many actresses, we wonder, perform heroic feats of slimming to capture those fat and fairly rare roles that make for fame? The other day we heard of a top-flight motion picture player who flew into New York and registered at a Fifth Avenue salon that turns out figures like a John La-Gatta sketch.

She had been promised a certain choice role if her hip measurement were three inches less in two weeks! She didn't need to diet. Her weight was all right. All she had to do was work off those extra hip inches. At the end of the two weeks her figure was perfect and she was on her way back to Hollywood and that contract.

How did she do it? She had been instructed to repeat each of a set of exercises 300 times a day . . . so she did them 3,000 times every day! You didn't read about her doing the nightclubs—she was too busy doing her homework!

So strenuous an exercise program is certainly not recommended for the average woman. You couldn't exercise that much! It might endanger your health. And if the actress had been doing her special exercises every day for only 15 minutes, she would never have needed to work so hard.

The whole point is that you cannot keep a slim hipline unless you do exercise. We all sit too much and whatever weight we have gravitates to this measurement. You may have too little weight, too much, or be just right, and still have a hip problem. You may be a thin girl with lumpy hips, or a stocky girl with chunky hips, or a normal weight with hips. The answer to a hip problem is always the same—exercise!

Rolling is one of the best hip reducers and also one of the easiest. You can roll as long as you please. And here is a special way of rolling to reach those annoying fat pads on the sides of the hips: Lie on the back on the floor with knees drawn up to the chest, arms straight out at the sides on the floor. Drop the knees over on the floor at one side, pull them up toward the outstretched arm, and draw them back to the chest. Then drop the knees over to the other side and repeat the performance. Keep the upper back flat on the floor, rolling at the waist. You will notice that drawing the knees up toward the arm has a grinding effect on the fat pad at the side of the hip. This is one of the exercises our ambitious actress included in her Amazonian workout.

Kicking is still the world's most streamlining exercise, but it is strenuous. Begin your kicking routine with no more than 10 kicks a day, and increase the number very slowly. Sideward kicking strengthens the inner thigh muscles while slimming the hips. Stand first with the feet together and swing alternate legs in wide outward circles, trying to keep the foot at the same height throughout. In backward kicking, support yourself with one hand on a chairback at the side. Swing the legs from the hips and up in back, trying to swing a little higher each day. Try to hold the upper part of the body erect as you kick.

A Menu to Keep You Fit—Not Fat.

BREAKFAST—	Calories
Orange juice, 1-2 glass	50
Poached egg on toast	150
Coffe, 1 tsp. cream 1 rounded tsp. sugar	50
	250
LUNCHEON—	
Tomato bouillon	50
xCottage cheese and vegetable salad, reducer's mayonnaise	100
Melba toast, 3 slices	75
Cream puff	150
	375
x—Send for Reducer's Recipes.	
3:30 P.M.—	
Glass of skim milk	80
DINNER—	
Broiled fish, with lemon	200
Parlsley potato	125
String beans, 1-2 cup	15
xxPerfection salad	100
Roll	100
Butter, 1 pat, 1-4-in. thick	50
Coffee, clear	
	590
Total calories for day	1,295

xx—Lemon gelatine, chopped celery, cucumbers, shredded cabbage.

All figures need hip exercises, so whether your weight is too much or too little or perfect, send for the leaflet "Streamline the Midsection." Write to Ida Jean Kain, care The Atlanta Constitution, and enclose a large return envelope for this material.

(Copyright, 1939, for The Constitution.)

Let Play-Room Save Your Nerves

By Elizabeth MacRae Boykin.

"Rainy days used to be the bane of my life," writes Rita L., "because with the children inside, it either meant letting them just about wreck the place or be eternally keeping after them. But my husband got the bright idea of an indoor playroom, a place where the children could really do as they pleased. So we cleared away a good big corner of our attic, sealed it up with wall board and finished the rest of the room roughly. My, now our problem is certainly not a bored brood, but the whole neighborhood wants to congregate in our attic. Maybe you think they can't raise a racket! However, I'm so glad they're entertaining themselves that I can bear with the noise very philosophically."

Little Damage.

"The secret is partly, of course, in the fact that practically all bars are down in this playroom. The children can do anything here within the bounds of safety. This idea appeals strongly—the particular point that seems to have caught their imagination is the idea that they can even drive nails into things up here. They boast a lot about that in the neighborhood though actually they do almost no damage with their carpentry.

"The main lure of the room is that we have provided an indoor swing, an archery set and a work bench equipped with a good set of tools. We've also strung up a pulley curtain that draws across one end of the room, making a stage of sorts."

Hands-Me-Ups.

"The decorations for this room just aren't . . . we've left the wall board as is and the floors are covered with an assortment of cast-off rugs—for warmth in bad weather and for padding in case of spills. The curtains are hand-me-downs too, or, should I say, hand-me-ups! Benches around the sides of the room and a pile of old cushions provide seating facilities for quite a gang. These benches can be pulled out to make rows when the "theater" is going strong.

"Someday maybe we may paint the walls white and the woodwork red and have an aviation-design chintz for the curtains. I'd thought, too of a linoleum floor inlaid in shuffle board pattern. But for the time being—while the children are at the rough-house age, I'm going to have things as they are.

"I thought that some of your readers might probably be interested in hearing about the way we've solved a problem that a lot of them might be facing."

Send a stamped, self-addressed envelope to Miss Boykin, care The Atlanta Constitution, for bulletin, "Let's Play at Our House," if you're thinking in terms of game rooms.

(Copyright, 1939, for The Constitution.)

Popular Basic Dress By Barbara Bell

Young women who dress on a budget know the advantages of a simple, basic dress like design 1708-B, and for them we have designed the complimentary pattern that includes three smart accessories designs to wear with it (pattern 1709-B). The dress with simply flaring gored skirt has wide shoulders, puffed sleeves and a wearable squared neck.

For your wardrobe changes wear it with first, the halter in pattern 1709-B, then with the flaring apron (pretty in crisp taffeta) and finally with the new full-length bib apron tucked over the midriff and falling in lovely unpressed pleats. This last disguise can be used, too, to give a spring character to an old frock, particularly when made up in a pretty printed crepe.

Barbara Bell Pattern No. 1708-B is designed for sizes 12, 14, 16, 18, 20 and 40. Corresponding bust measurements 30, 32, 34, 36, 38 and 40. Size 14 (32) requires 4 1-3 yards of 39-inch material. Pattern 1709-B designed in the same sizes, requires for size 14—1 1-2 yards of 39-inch material for bib-apron, 2 1-4 yards for apron skirt, 3-4 yard for halter.

Send for Barbara Bell's spring pattern book! Make your own smart new frocks for street, daytime and afternoon, with these simple, carefully planned designs! It's chic, it's easy, it's economical, to sew your own. Each pattern includes a step-by-step sew chart to guide beginners.

Price of pattern, 15 cents each. Price of pattern books, 15c. Do not send stamps.

Mail orders to Barbara Bell Pattern Department, The Constitution, Atlanta, Ga.

Habersham Garden Club To Present Noted Authority in Lecture Here

By Sally Forth.

GARDEN-MINDED Atlantans are being afforded outstanding lectures this season, and announcement is made today that the latest horticultural group to present this instructive feature is the Habersham Garden Club, of which Mrs. Charles Currie is president. These prominent matrons have invited Alfred Carl Hottes, of New York, associate editor of Better Homes and Gardens, to appear here on next Thursday at the Piedmont Driving Club.

The demand for bids to attend the lecture has been so great that the hostess club has been forced to issue invitations to only presidents and three members of other Atlanta garden clubs and a limited number of out-of-town guests. For his Atlanta lecture Mr. Hottes has chosen as his subject "Visions in the Garden." Sally is informed that he is well versed on this subject and, in addition to being a member of the editorial staff of one of the nation's leading garden magazines, he has written many books on garden subjects. Mr. Hottes is a native of Ithaca, N. Y., and a graduate of Cornell University, where he received the degree of master of sciences in 1914. For 12 years he was professor of floriculture at Cornell. Among organizations with which he is affiliated are the Society of American Florists, and Ornamental Horticulturists, American Iris and Rose societies.

Preceding the lecture, the speaker will be honored by the Habersham Club at luncheon to be served at a flower-bedecked table at the Driving Club. Mrs. Frank Carter is chairman of arrangements for the lecture, and she is being assisted by Mrs. Dugas McCleskey, Mrs. W. E. DuPre and Mrs. John B. Fitts. The latter is in charge of the luncheon, to which special guests will be invited, including Mrs. Reynolds Flournoy, of Columbus, president of the Garden Club of Georgia; Mrs. Joseph McK. Speer, of Augusta; Mrs. W. T. Perkerson and others. In addition to Mrs. Currie, president of the club, other officers include Mrs. Walter DuPre, vice president; Mrs. Marcus Emmert, treasurer; Mrs. Ralph Ragan, corresponding secretary, and Mrs. Frank Coggins, recording secretary.

MARY CURTISS does not mean to suggest the perils of skating, perhaps, to the guests invited to her skating party next Thursday. Nevertheless, she has adorned her attractive invitations with a sketch, done in red and black, of a girl on skates just in the act of being upset, her hands and feet waving wildly in the air, and a group of stars suggesting her consternation.

The hours of the party are from 5 to 7 o'clock, and it will be held at the Roller Drome on Penn avenue. Invited are 250 members among Mary's friends of the school set. The hostess is a senior at North Avenue Presbyterial school and a member of the O. B. X. sorority.

Chaperoning the party will be Mary's mother, Mrs. Gordon W. Curtiss; Miss Mary E. Cavenaugh, Mrs. Edward P. Brantley and Mrs. A. H. Carrier Jr.

MUCH interest is being shown by children anticipating the concert to be given by Hugh Hodgson on Saturday afternoon at 3 o'clock in the ballroom of the Woman's Club. The program will consist of numbers of especial interest to children of school age. One mother was explaining the program to her musically-minded young son, saying, "And the 'Fire Music' is from one of Wagner's operas." Being a very modern youth, he replied, "Well, I hope he plays 'Flat Foot Floogie,' too."

SOMETHING new in the way of dance motifs will be presented this evening when members of the Co-op Club of Georgia Tech entertain at a "mechanics' ball" at the new gym at Tech. The Co-op dances are high lights on the college social calendar and this evening's party will be no exception.

In the first place, the boys will wear overalls and dark shirts, while the girls will wear "little-girl" gingham dresses. The grand march will be led by Mr. and Mrs. Carl Williams when the orchestra plays "The Anvil Chorus" from the opera "Il Trovatore."

GLIMPSED at the buffet supper given Wednesday by Mr. and Mrs. Thomas B. Paine honoring Grace Moore, following her concert: The beautiful blond singer literally "holding court" in the Paine drawing room as she sat on the sofa before a circle of admirers. . . . Alex Smith admiring Miss Moore's many medals of honor which she had made in miniature and wears in bar fashion. . . . Mr. and Mrs. Dick Moore, Mr. and Mrs. Jim Moore and Mr. and Mrs. Tom Mahon, all of Chattanooga, who came here to hear "Sister Grace" sing, listed among the Paines' guests. . . . Mrs. Alex Smith with her broken wrist in a sling. . . . Mrs. Ewell Gay making a date for luncheon with Mrs. Charles Clapp, of Savannah; the Paines' canary bird singing as if performing for the famous American songbird. . . . Louisa Robert looking very chic in a peppermint-striped satin as she greeted her father, "Chip" Robert, who made a surprise visit here and attended the party. . . . Charlie Yates sitting crossed-legged on the floor at Miss Moore's feet as he enjoyed his supper. . . . Mrs. Ed Inman wearing an unusual necklace of varicolored metal fish. . . . Mrs. Frederick Williams Jr., of Bristol, R. I., the former Margaret Nelson, of Atlanta, discussing mutual friends in Charlotte, N. C., with Miss Moore. . . . Young Douglass Paine Saffarrans dressed like a "big girl" in a long taffeta dress. . . . Mrs. William Saffarrans and Mrs. Tom Paine looking smart in respective models of red and blue crepe and each wearing orchids. . . . Mr. Paine dancing with Mrs. Jimmy Johnson, who looked unusually smart with her old-fashioned coiffure. . . . Leo Taubman, Miss Moore's accompanist, denying he knew why the singer had the front pleat of her dress pinned with small straight pins, the secret being that the singer dropped her lipstick on her skirt and she covered the streak by cleverly pinning a pleat.

Society Events

FRIDAY, MARCH 3.

Miss Siblla Pringle entertains at a luncheon at her home on Oakdale road for Miss Alice Armstrong, bride-elect.

Miss Juliette Sims gives a luncheon at the Frances Virginia tea-room for Miss Polly Burdett, bride-elect.

Mrs. Alex Hitz gives a bridge luncheon at her home on Brookwood drive for Mrs. William F. Williams Jr., of Bristol, R. I.

Atlanta alumni of the S. A. E. fraternity entertain at a dinner-dance at the Piedmont Driving Club.

Atlanta alumni of the Delta Tau Delta fraternity entertain at a banquet and dance at the East Lake Country Club in celebration of the 18th anniversary of the founding of the fraternity.

The marriage of Miss Valworth Robinson and Horace H. Hall takes place at 8 o'clock at the home of Rev. E. D. White in Kirkwood.

Phi Mu fraternity celebrate founder's day with a banquet at 7 o'clock at the Georgian Terrace hotel.

Mrs. Harry L. Sugarman gives a bridge luncheon at the Henry Grady hotel for Miss Rose Gilner, bride-elect.

Mrs. S. A. Cheves gives a luncheon at her home in Hapeville for Mrs. Walker Moore Kinsman.

Atlanta Credit Women's Club sponsors a benefit bridge party at 8 o'clock at Rich's.

Mrs. J. C. Massee entertains the Lullwater Garden Club at her home on Lullwater road.

Informal luncheon hour takes place in the grill room of the Capital City Club and this evening informal supper-dance takes place in the grill room between 7:30 and 11:30 o'clock.

Co-Op Club of Georgia Tech entertains at a mechanics ball at the Tech gym.

Mrs. Stanley H. Hastings, of Decatur, gives a bridge luncheon at her home on Clairmont avenue.

Georgia Theta Chapter of the Tau Delta Tau national high school fraternity give a dinner-dance at the Druid Hills Golf Club.

Miss Jaquelin Pope gives a skating party at the new "Roller Drome" rink on Penn avenue.

Building committee of the Boulevard Park Woman's Club sponsors a minstrel show in the auditorium of the Samuel M. Inman school, corner Virginia avenue and Park drive.

Peeples Street School Parent-Teacher Association sponsor a Chinese checkers party at the school.

Ladies' Auxiliary of the Atlanta Scottish Association gives a party at 849 Juniper street.

Miss Mathilde Turner gives a skating party from 5 to 7 o'clock at the North Avenue Skating Rink.

Garden Center Opened By Marietta Clubs.

MARIETTA, Ga., March 2.—The Marietta Garden Center was formally opened here on February 6. The Flower Garden Club, assisted by the Highway Garden Club and the Bridal Wreath Club, sponsored the project.

The feature of the opening was the showing of a series of slides giving in color the most popular gladioli, arrangements of flowers, and famous gardens of other states. The slides were accompanied by the reading of a lecture prepared and sent by the national committee. The hostesses for the occasion were Mrs. R. A. Fine, chairman of the Garden Center committee; Mrs. Len C. Baldwin, co-chairman, and committe members from each of the sponsoring clubs.

Special guests were members of all the garden clubs of Marietta and Cobb county and the 4-H Club Girls of Cobb County. Mrs. Henry Meinert presented narcissi and gladiolus bulbs to each guest.

Reference books and garden encyclopedias are now in the center for the use of the gardening public. A question box is conveniently placed so that definite problems can be brought directly to the club members for helpful solution. Of special interest is the often charging display of locally grown flowers brought to the garden center by the garden club members.

Miss Cato Whelchel, attractive daughter of Mr. and Mrs. David P. Whelchel and sponsor of the Tau Delta Tau, national high school fraternity, will be honored this evening at the fraternity's annual formal dinner-dance at Druid Hills Golf Club. Miss Whelchel is a popular student of the junior class at Washington Seminary and is a member of the Phi Pi sorority.

Harvey Hill Elected President Of Nine O'Clocks Organization

Harvey Hill was elected president of the Nine O'Clocks at the annual meeting yesterday afternoon preceding the tea dance given by this prominent organization at the Piedmont Driving Club. Mr. Hill succeeds Epps Brown as president and James H. Franklin was re-elected secretary and treasurer.

New board members elected were Epps Brown, Jack Adair and W. C. Wardlaw Jr. Retiring members of the board were James Dunlap, Charles Gardner and Harvey Hill.

The tea dance was one of the outstanding features of the early spring social calendar and marked the third brilliant dance given by the group during the regime of Mr. Brown.

Several hundred members of society gathered for dancing between 6 and 8 o'clock in the ballroom of the club, where a popular out-of-town orchestra furnished music for dancing. The ballroom was divided into two sections for the affair introducing a novel feature in arrangement. One-half of the room represented a cabaret scene, while the other was a living room where informal groups gathered between dance numbers. After the dancing hour, many congenial parties assembled for informal no-host dinner parties.

Escorted by Mr. Brown, Mrs. Francis Gilbert wore a spring model of black crepe trimmed in white pique and her hat was a small black straw model offset by white trim. Mrs. James Dunlap wore a black crepe, featuring a bolero jacket effect, and her small hat matched. Miss Jennie Tate, of Marietta, who was accompanied by Charles Gardner, was attired in an early blue model, worn with hat and accessories to match.

The Nine O'Clocks give two brilliant dances during the winter season, the first being on Thanksgiving Eve and the second, which is a colorful fancy dress affair, takes place on New Year's Eve. During the past year, a new note was introduced in the organization's calendar and the Thanksgiving holiday dance was in the nature of a costume beach party, given in lieu of the regular formal dance. Yesterday's tea-dance marked the third social event of the organization for the season, and brought to a close one of the most successful and enjoyable seasons of its formation under the regime of Mr. Brown.

Capitol View Garden Club Makes Plans.

The Capitol View Garden Club met recently with Mrs. J. F. Pennington, 1464 Hartford avenue. Mrs. Essie Smith served as cohostess.

New by-laws were adopted and plans completed for a cooking school April 3, 4 and 5, and a party at Southern Dairies March 17.

An interesting talk on "Perennials and Rock Gardens" was given by Mrs. J. F. Whitley, of Adair Park Garden Club.

Present were Mesdames J. F. Whitley, M. R. Bowen, C. M. Bolen, E. H. Batchelor, L. B. Jones, A. E. Jones, J. A. Kilgore, J. F. Pennington, J. E. Simpson, Essie Smith, H. S. Gibson, R. C. Williams and J. M. Turner.

Y.W.C.A. To Hold Luncheon Today

"Leisure Does Have Its Points," will be the skit entertaining Y. W. C. A. members and friends today. Mrs. Everard Richardson Jr., membership chairman, will preside. Mrs. Jack Yarbrough will give the invocation and Mrs. Roy Booker, dean of the leisure time department, will speak on the Wednesday classes.

Mrs. Charles Biggers, Leisure Time Club representative on the membership committee, will introduce the skit, and those taking part are Mrs. L. L. Orr, Mrs. J. L. Sargent and Mrs. William Jameson.

As this is an interpretative program, depicting the work of the Y. W. C. A. before the community, each member is requested to attend the luncheon and bring a guest. Mrs. Emmett Quinn planned the menu and will be assisted in serving by Mrs. J. S. McMahan, Mrs. I. Leonard James, Mrs. Howard See, Mrs. Walter McDonald, Mrs. Frank Fair. Mrs. Edward Merritt directs decorations for the tables.

At 11 o'clock today the Leisure Time Council meets to discuss plans for spring entertainments and delegates to the Southern Regional Y. W. C. A. conference to be held in Nashville in April. Because of this club's keen interest in the association's policies and programs, members have expressed desire to meet national leaders and hear the important phases of the work which will be considered at Nashville by volunteers and professional leaders. Members of the council are Mesdames Hansell Ellis, G. C. Allen, W. C. Lawson, V. J. Yarbrough, Percy Bouck, Ruth Tucker, C. L. Dunton, J. L. Sargent, Harry Glore, Charles Biggers, L. L. Orr, Henry Gay, Olin Wages, C. D. Schiffman, Raymond Pavlovsky, E. D. Meadows, Cecil Davis, Glee Thompson, G. W. Brownlee, Miss Geraldine Farrow.

Mrs. Will W. Alexander is chairman of the Leisure Time committee and assisting with this work are Mesdames Everard Richardson, R. K. Babington, D. R. Longino, Granger Hansell, H. R. Albion and Lawrence Mansfield.

'Flowers on Parade' To Be Theme Of Twelfth Annual Flower Show

"Flowers on Parade" was chosen as the theme of the 12th annual spring flower show of the garden division of the fifth district, Georgia Federation of Women's Clubs, to be held on May 2 at the Atlanta Woman's Club. Plans for the show were discussed at a recent meeting of the division.

Mrs. Oscar Palmour presented Mrs. Chester Martin, flower show chairman and guest speaker, who announced her co-workers as follows: Staging and construction, Mrs. L. O. Freeman; decoration, Mrs. Oscar Palmour; entries, Mrs. J. H. Phagan; classification, Mrs. J. L. Kilgore; arrangement classes, Mrs. Charles N. Walker; Mrs. Raymond N. Snead and Mrs. W. M. Wender; specimen blooms, Mrs. C. E. Key.

Mrs. E. R. Anderson, of the Forest Park Garden Club, presented the garden clubs' Current Events.

The Peachtree Park Garden Club was welcomed as a new member of the federation, and was presented the attendance prize for having the largest number of members present. The prize was a Kalanchoe presented by the hostess club, and Mrs. Raymond Snead was presented dahlia tubers for having the largest number present in her attendance group. Representatives of Murray Lake Garden Club of Conley, and a new club in the club drive section, were visitors. Mrs. T. A. Slaughter, plant exchange chairman, asks members to bring bulbs, plants and seeds to be exchanged at the March meeting.

Mrs. John D. Evans, president of fifth district Georgia Federation of Women's Clubs, introduced the dogwood seal chairman, Mrs. Roy Beam, of the West End Woman's Club, who urged clubs to contact her for the dogwood seals. Mrs. L. O. Freeman, chairman of the division, had charge of the meeting and the garden division of Grant Park Woman's Club, was hostess club, Mrs. L. B. Forbes, president, and Mrs. R. H. Savin, chairman of the garden division.

Garden clubs present were Sylvan Hills, Forest Park, Peachtree Park, Althea, Bird and Flower, Roxboro, St. Charles, Cheshire Bridge, Brookhaven, Oakland City, Fairburn, Narcissus, Cascade, Mayflower, Adair Park, Virginia Avenue, Whitford Club, and the garden division of the following civic clubs: Georgia Power, Kirkwood, East Point, Boulevard Park, Atlanta Woman's Club, College Park, Hapeville, West End and Grant Park.

Mrs. Ott To Confer On Easter Seal Sale.

Mrs. Esther M. Ott, from Elmyria, Ohio, will be in Atlanta Saturday, Sunday and Monday in the interest of the annual Crippled Children Easter seal sale.

Mrs. Ott is the assistant to the executive secretary of the National Society for Crippled Children of the United States of America, Inc. On Saturday she will be in consultation with George B. Yancey, president of the Fulton County Crippled Children Society, and Clayton Burke, secretary.

Mrs. Ott will address the members of the committee of the Fulton County Crippled Children Society on Monday at 12:30 o'clock at the home of the Atlanta Elks, 736 Peachtree street. She understands the problem of executing the seal sale, as she has conducted six national sales successfully. Mr. Yancey will preside.

Revellers' Club.

The Revellers' Club met recently at the home of Miss Martha Plunket, 810 San Antonio.

Present were Misses Dorothy Ross, Edna Souther, Evelyn Little, Alice Ross, Betty Brown, Doris Collins, Margaret Ross, Martha Plunket, Billy Abbett, Ivan Collins, Marling Hicks, Bob Garrison, Reed Shipley, Walter Ferguson, Clinton Braden, Bill Haizlipp, Jack Ferguson and Emory Downs.

On March 11, Billy Abbett plans to entertain the members of the club with a scavenger hunt.

Last 2 Days!

Helena Rubinstein's

WEEK OF GREATER BEAUTY

20% DISCOUNT

on all her famous preparations, cosmetics and all beauty accessories

	Reg. Price	NOW
Pasteurized Face Cream Special	1.00	.80
Youthifying Tissue Cream	1.00	.80
Skin Toning Lotion Special	1.25	1.00
Beauty Grains	1.00	.80
Skin Clearing Cream	1.00	.80
Herbal Cleansing Cream Special	1.50	1.20
Youthifying Stimulant	2.00	1.60
Novena Night Cream	2.00	1.60
Anti-Wrinkle Lotion	1.25	1.00
Refining Lotion	2.00	1.60
Special Pore Masque	2.00	1.60
Youthifying Herbal Masque	2.00	1.60
Beautilift Masque	5.00	4.00
Muscle Tightener	1.50	1.20
Special Throat and Neck Cream	2.00	1.60
Special Eye Cream	2.00	1.60
Town and Country Make-Up Film	1.50	1.20
Moisture-proof Face Powders	1.00-5.50	80c to 4.40
Rouge en Creme, or dry rouge	1.00	80c
Lipsticks	1.00 to 2.00	80c to 1.60
Luminous Eye Shadow	1.00	80c

COSMETICS — STREET FLOOR

Regensteins Peachtree Store Atlanta

PRETTY UP with Artcraft FLORAL FANCIES

The Hose that Wear Longer...

In a Bevy of Beautiful Colors

Marigold..... with a jonquil and black sheath, hobble along in black cellophane cloth sandals.

Petunia..... with navy and white polka dots, hitch red geraniums to your lapel.

Snapdragon... with snappy blue stripes, yards of veiling on a high crown sailor.

Prairie Rose... with a suit the color of tender green leaves, step into beet root shoes.

$1.00 – $1.15 – $1.35

street floor

J. P. ALLEN & CO. "The Store All Women Know"

Your Spring COSTUME AT ALLEN'S

dress and coat complete for $22.95

You may call it "Redingote"—We call it a Spring wardrobe! And what else is it when you have a lovely Spring print or Pastel frock with a full length woolen coat as well!

At top: Fitted coat of wool crepe and print dress. In black with gold, navy with white and navy with cyclamen.

Center: Novelty wool coat over a solid crepe dress. In navy with blue, black with pink and black with chartreuse.

At left: Coat of soft gold tweed with scarf and 'kerchief to match its gold and black silk print dress.

second floor

J. P. ALLEN & CO. "The Store All Women Know"

Color is the story

Lime green . . . the color of limes splattered with sunshine. Cyclamen, a singing orchid-red, that lends a blush to your cheeks. Japonica . . . the color of freshly turned earth at sunset. Lavender and fuchsia . . . to remind you of violets, wet with dew. And don't forget the fragile, flattering pastels. Take a navy tailleur . . . add a cyclamen blouse . . . pin a lime flower on your lapel . . . a swish of cyclamen veil on a navy straw. Or . . . throw a pastel plaid tweed coat over a lavender sheer woolen . . . draw on cyclamen gloves to hold a purple bag. Combine these shades with your basic color . . . blend and mix them yourself, but do it judiciously . . . wisely . . . deftly, with the touch of a master.

The bag: Smart, pliable, calfskin . . . roomy, and chic. Comes in cranberry, navy, black, and japonica.

The glove: Soft, washable doeskin . . . beautifully executed in chamois, pink, beige, white, grey, navy, cyclamen, and gold.

The color? Japonica! This lovely alpaca sports a suave little tufted jacket of the same material. 'Twould be smart with navy and lime accessories.

This black sheer crepe enters the color race with a sure bet . . . a glowing, cyclamen bodice that wears a huge bunch of purple violets.

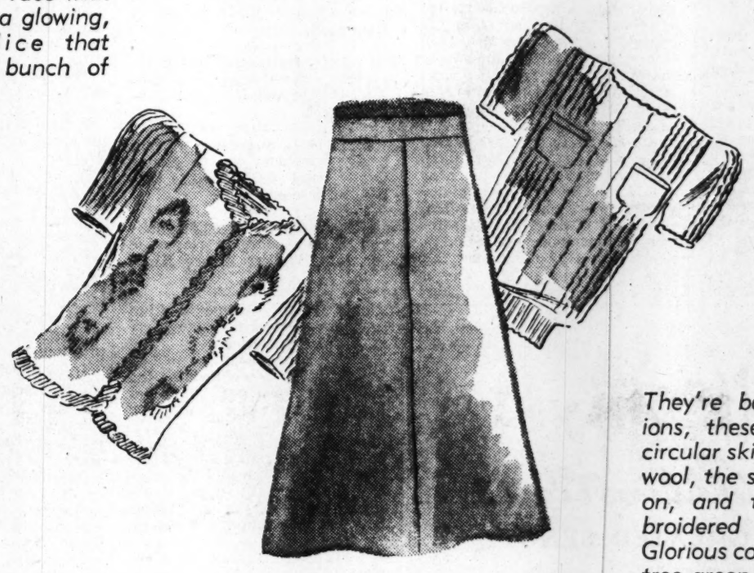

They're boon companions, these three: the circular skirt of diagonal wool, the soft little pull-on, and the yarn-embroidered cardigan. Glorious colors . . . Lime-tree green, Daffodil yellow, rose, violet, blue, and fuchsia. Have fun . . . mix 'em!

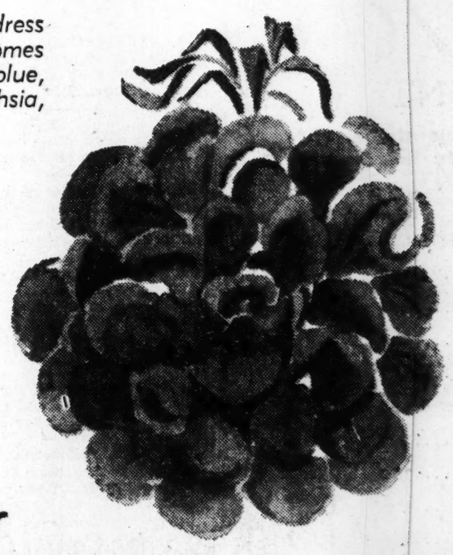

To bloom on your dress or suit. This posy comes in rose, Royal blue, cyclamen, lime, fuchsia, and purple.

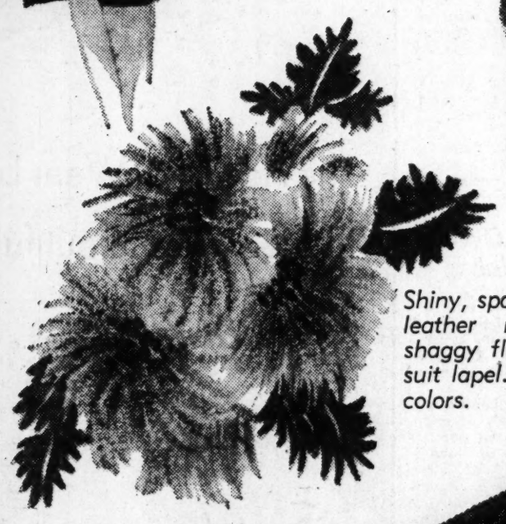

Shiny, sparkling, patent leather makes this shaggy flower for your suit lapel. All the new colors.

Wide calfskin belt, taffeta lined, that comes in all the new colors.

For information regarding the merchandise on this page and where you may obtain it, call your **Constitution Fashion Editor, WA. 6565.**

Mrs. Doyal Honored.

Mrs. James H. Doyal, a recent bride, was honored at a miscellaneous shower given recently by Mrs. Van T. McKenzie at her home, 57 Anniston avenue. The hostess was assisted by her sister, Miss Helen Trammell, and Mrs. Frank M. Hall.

The guests included Mesdames J. L. Whitley, M. M. White, John R. Cole, Herschall Williamson, J. H. Doyal, C. G. Doyal, Edward Pines, W. H. Doyal, Aleck Jones, E. Leonard Graydon, J. Alfred Cooley, Charlie Davis.

V-Ette "Whirlpool"

Net Sketched

2.00

A patented series of spiral stitching called "whirlpool" keeps the breasts separate . . . and as beautifully uplifted and youthful as the natural maids of Samoa. Lace, net, satin, etc. Sizes 32 to 38. Priced 1.50, 2.00, 2.50.

4 UPLIFTS

"Her Secret" No-Bak

Lace Sketched

1.50

Raises the breasts into their normal position and moulds into new lines of youth and beauty. For evening smartness as well as comfort for office and sports. In net, lace, satin, etc. Sizes 32 to 38. Priced 1.50, 2.00, 2.50.

Foundations Third Floor

Regensteins Peachtree Store · Atlanta ·

Duco Dots

for the young sophiscate

14.95

for the Junior Deb and the small woman . . . sizes 9 to 15

SPOT NEWS for Spring parties. Black dress thickly spattered with paint-white dots. White pique flashes on the bolero around the top of the dress, yellow-eyed daisies bloom at the heart-shaped decolletage. Accordion pleated skirt with a rhythmic swing.

Others in nets, marquisette, chiffons and crepes, 14.95 to 22.95

JUNIOR-DEB SHOP SECOND FLOOR

Regensteins Peachtree Store · Atlanta ·

Women's Meetings

FRIDAY, MARCH 3.

Lullwater Garden Club meets with Mrs. J. C. Massee on Lullwater road.

Woman's Auxiliary to the Fulton County Medical Society meets at 11 o'clock at the Academy of Medicine on Prescott street.

Alfred H. Colquitt Chapter, U. D. C., meets at 2:30 o'clock at Rich's.

Ladies' Auxiliary of Atlanta Scottish Association meets at 8 o'clock.

DeKalb League of Women Voters meets at 3 o'clock in the courthouse in Decatur.

The Avondale Garden Club meets at 2:30 o'clock at the Community clubhouse in Avondale Estates.

The executive board of the Florida State College for Women Alumnae Association meets this evening at 7:30 o'clock at the home of Mrs. Warren E. Thompson, 847 Virginia circle, N. E.

Executive committee of the Woman's Auxiliary of the International Association of Fire Fighters meets at 10 o'clock at Rich's.

Bishop's Branch of the Woman's Auxiliary of the diocese of Atlanta meets this evening at 6 o'clock at the Y. W. C. A. for supper.

South Decatur Baptist Westley Lawton Royal Ambassadors meet at the church at 3 o'clock.

Grant Park Baptist Intermediate Girls' Auxiliary meets at the church at 3:30 o'clock.

Mayflower Garden Club meets at the home of Mrs. P. A. Whitehead, 1056 Bellevue drive, N. E., at 10:30 o'clock.

Park Avenue Baptist Royal Ambassadors meet at the church at 4 o'clock.

Woman's Auxiliary of the Church of the Epiphany meets at 10:30 o'clock in the parish house.

Willie T. Dawson Y. W. A. of Grant Park Baptist church meets at the church this evening at 6:30 o'clock for a mission study.

Sylvan Hills Baptist W. M. S. will observe the season of prayer and offering for home missions, beginning at 10 o'clock.

Auxiliary to the Aldredge Club meets at 2 o'clock at Sterchi's.

Griffin Marriages Are Announced.

GRIFFIN, Ga., March 2.—Mr. and Mrs. J. L. Jester announce the marriage of their daughter, Opal, to Leon W. Jackson, the ceremony having taken place on October 28, 1938, in Barnesville, Judge E. L. Butler, ordinary of Lamar county, officiating. The bride attended Spalding county schools, having been graduated from Spalding High school in 1934. Mr. Jackson, the son of T. H. Jackson, and the late Mrs. Jackson, attended Griffin schools. The couple will reside at 121 West Chappell street in Griffin, where Mr. Jackson holds a position with the Independent Oil Company.

Miss Helen Jinks and William Hammond, both of Griffin, were married here recently, Judge T. J. Purdy officiating. The bride is the daughter of Jack Jinks and the late Mrs. Jinks and the groom is the son of Mr. and Mrs. W. E. Hammond. The couple will reside in Griffin, where Mr. Hammond is in business.

Mr. and Mrs. J. B. Jones, of Griffin, announce the marriage of their daughter, Lucile, to Lowell H. Moon, the ceremony having taken place here on February 21 with Judge Steve Wallace, ordinary of Spalding county, officiating. Mr. Moon is the son of Mrs. J. P. Moon and the late Mr. Moon and is in business in this city, where he and his bride will reside.

Miss Virginia Ray Barnette became the bride of Comalouse Cruse at a ceremony performed on Saturday by the Rev. C. B. Bullard, pastor of the Second Baptist church. The bride wore blue crepe with black accessories. Mr. and Mrs. Cruse will reside on West Solomon street here.

Miss Dorothy Smith Wins High Honors.

Among students on the West Georgia College honor list for the past quarter is Miss Dorothy Smith, of this city. According to President I. S. Ingram, Miss Smith has been a consistent dean's list student since entering West Georgia in September, 1937.

She is president of the Alpha Psi, home economics club; member of Mu Zeta Pi, national honorary science fraternity, and Zeta Sigma Pi, national honorary social science fraternity; member of Women's House Council, and Voluntary Religious Association Council; Women's Glee Club, society editor of the "West Georgian," college newspaper, and club editor of "Chieftain," college annual, and a member of the Officers' Club.

IF YOU FEEL SUNK

Read this and cheer up

Are you so blue that life is no longer worth living? Do you cry easily? Do you feel low, mean, depressed—just absolutely SUNK?

Then here's good news for you in case you need a good general system tonic—Just take famous Lydia E. Pinkham's Vegetable Compound. Let its wholesome herbs and roots help Nature build up more physical resistance and tone up your system, so that it can more easily throw off the "blues" and give more energy to enjoy life.

MILLIONS of women have depended upon this Compound and have passed the word along to friends and neighbors, and to their children.

Why not take Pinkham's Compound and go "smiling thru"?

Misses Mead Photo.

Mrs. Herbert Lee Ellis and her handsome young son, Herbert Lee Jr. Mrs. Ellis was before her marriage Miss Lill Johnson, of Hartwell.

Oakhurst W. M. S. Plans Prayer Season.

Oakhurst Baptist W. M. S. will observe the season of prayer and offering for home missions today at 10:30 o'clock. The theme is "Forward in Faith." Mrs. L. J. Pirkle is program chairman. Mrs. Bill McKinney will lead the morning devotional. Others taking part are Mesdames E. G. Jackson, Max Flynt, Thomas Miller, Georgia Johnston, R. B. Brantley, A. B. Couch, A. R. Stafford and Thomas Wagner.

The afternoon session will begin at 1:30 o'clock. Mrs. T. C. Peavy will lead the period of devotion. A dramatization of the work of Cuba will be given by Mesdames H. C. Miles, Winston Creech, Fred Sullivan, A. H. Daniels and Dave Jenkins. Mrs. O. G. Espy is the pianist. Mrs. Wilson Grubbs will sing.

Brookhaven News.

Mr. and Mrs. C. P. Cadora, of Brookhaven, are enjoying an extended trip to Louisburg, Tenn.

Mr. and Mrs. R. I. Henderson recently visited Mr. and Mrs. W. C. Spruill at Dunwoody.

Mrs. W. H. Adams entertained the Matron's Club recently at her home on Decatur road.

Mr. and Mrs. O. L. Young, O. L. Young Jr. and Claude Brooks Young, of Decatur, were recent guests of Mr. and Mrs. H. W. Smith and family.

Mr. and Mrs. A. C. Fowler recently visited Mr. and Mrs. W. H. Hopkins at Doraville.

Lonnie Holbrooks is ill at Base Hospital 48.

Mrs. John Crow has returned from Austell, where she visited Mrs. E. C. Garrett.

Mr. and Mrs. J. M. Smith recently visited Mr. and Mrs. C. Smith in Decatur.

Mr. and Mrs. F. C. Robinson visited relatives at Jasper Sunday.

G. A. Wehunt and daughter, Miss Elyse Wehunt, have returned from Gainesville and Cumming.

Mrs. G. B. Butler has returned from Emory University hospital and is convalescing at her home on Carlicay drive.

Mr. and Mrs. Clayton Ray and daughter, Theresa Ray; Mrs. John Cheek and children, and Billy and Elyse Wehunt motored to Perry Sunday.

The Epworth League of the Methodist church met Friday evening at the home of the president, Harold Sills.

Mr. and Mrs. W. H. Daniel, of Buckhead, were recent guests of Mrs. Clara Belle Crider.

Miss Alene Wehunt is ill at her home on Stewart drive.

Junior G. A.'s met recently at the church with Mrs. Ray Crider, leader.

The W. M. S. of the Baptist church met recently at the church with Mrs. J. E. Echols, president, presiding.

Mr. and Mrs. A. J. Davis announce the birth of a son whom they have named Bobby Joseph.

Earl Hughey is visiting his aunt, Mrs. Ada Standish, in Fall River, Massachusetts.

Mr. and Mrs. Thomas Wright recently visited Mr. and Mrs. W. T. Matthews at Norcross.

Mr. and Mrs. O. B. Rowell and family, Mrs. J. E. Clay, Marie and Beverly Ann Clay, Mrs. Douglas Norris and children, Doris and Douglas Jr., recently visited Mr. and Mrs. J. M. Matthews at Norcross.

The Girl Scouts accompanied by Miss Louise Davis enjoyed a field trip to Georgia Milk Production Association recently.

Mrs. Pearl Waits is visiting relatives in Richmond, Va.

MINOR BURNS

Always have a jar of Moroline handy as a soothing dressing for minor burns, bruises, minor skin irritations, chapped skin, leg chafing, baby's chafing. Sold everywhere.

WORLD'S LARGEST SELLER AT 5c

ECONOMY SIZE 10c

ALWAYS DEMAND MOROLINE

YOU'LL LIKE MOROLINE HAIR TONIC, 10c

Miss Margaret Sims To Wed Len Turner.

LAGRANGE, Ga., March 2.—Interest centers in the announcement made by Mr. and Mrs. D. C. Sims, of LaFayette, Ala., of the engagement of their daughter, Miss Margaret Loette Sims, of LaGrange, formerly of LaFayette, to Len Washington Turner, of LaGrange, the marriage to be an event of the early spring.

Miss Sims, a graduate of LaFayette High school and Freeman's Business College, in Albany, has resided here for some time, holding a position with Ivey Chevrolet Company.

The groom-elect is the son of G. M. Turner and the late Mrs. Turner. Mrs. Jim Hearn and Miss Hazel Turner, of LaGrange, are his sisters, and Horace Turner, of LaGrange, is his brother. He is a graduate of LaGrange High school and later attended Middle Georgia College at Cochran.

After their marriage the couple will reside in LaGrange, where Mr. Turner is employed at Dixie Cotton Mill.

Delta Sigma Deltas Plan Bowery Ball

An interesting affair of the week end is the annual "Bowery Ball" to be given by the Delta Sigma Delta fraternity of the Atlanta Southern Dental College at the Chapter house this evening. The dance will be a costume affair, assembling a group of young ladies, alumni, members and pledges of the fraternity.

Members are: Pierce Layfield, Hugh Underwood Jr., Richard Darby, Fred Bolding, George Harper, Mob Bemister, Spec Campbell, Bill Cook, Roger Fain, Bill Allsup, Bob Jackson, George Nickles, Joe Miller, Walter Grace, James Christian, J. O. Walker, Earl Canfield.

Young ladies invited are Misses Frances Zimmerman, Boots Moore, Roberta Miner, Louise Hopper, Eddie Ingram, Alline Tolbert, Louise Fraser, Dorothty Wilhite, Helen Willis, Miriam Felts, Virginia Andrews, Rose McRae, Anna Belle Hoag, of Miami; Mrs. Walter Grace, Mrs. James Christian and Mrs. J. O. Walker.

Other members attending are: Bill Clyburn, George Traylor, Mac McIntyre, Norman Thompson, Fred Whitmire, Oliver Bosworth, W. E. Smith, John Myers, Carl Abbey, David Tuttle, Joe Hartnett, Thomas Johnson Jr., John Yelvington, John Perpall, Louis Waldrop, John Moore, Jim McLees, Emmit Thomlinson Jr., F. Whitmire Jr., John Irwin Jr., David Gunter, Robert Summerlin, Elmer Lanche, Robert Jordan, Charles Candler, D. P. Saunders and Patton Bradford.

Miss Armstrong Continues To Be Feted

Miss Alice Armstrong, who will wed Dan Bowden Jr., of Jacksonville, Fla., on March 14, continues to be feted at parties.

Miss Rachel Burton will be hostess next Thursday morning at a breakfast at her home on Plymouth road honoring Miss Armstrong.

Next Friday Hiss Isabel Boykin will compliment the bride-elect at a tea, the details of which will be announced later.

After the rehearsal for the young couple's weddig on March 13, Miss Ida Akers will be hostess at a party at the Biltmore hotel, the guests to include members of the wedding party and a few friends of the young couple.

Parties Are Planned For Mrs. Williams.

Among feted visitors in the city is Mrs. Frederick Williams Jr., of Bristol, R. I., who is the guest of her mother, Mrs. Henry P. Nelson, on Fifteenth street. Mrs. Williams is the former Miss Margaret Nelson, and her visits here are marked by a series of social coutesies.

Initiating the series of parties planned in her honor is the bridge-luncheon at which Mrs. Alex Hitz will be hostess today at her home on Brookwood drive. On March 8, Mrs. Humphrey Wagar will give an informal bridge-luncheon at her home on Peachtree road, and Mrs. Gillespie Sadler has planned a luncheon for March 10 to be given at her Thirteenth street residence in compliment to Mrs. Williams.

Miss Berrien, Fiance Will Be Honored.

Many parties are planned for Miss Anna Katherine Berrien, whose marriage to Jesse Baume Avery will be an event of April.

Mrs. Jessie Bacon will be hostess March 11, at the Atlanta Woman's Club at a tea and linen shower for the bride-elect.

On March 18, Mrs. O. G. Kimbrough, sister of the groom-elect, will entertain at a miscellaneous shower at her home on Oglethorpe avenue in compliment to Miss Berrien.

Miss Berrien and her fiance will share honors on March 24 at the bridge party at which Mr. and Mrs. Harold Edge will be hosts at their home on Beecher street.

The bride-to-be will be central figure March 25 at a bridge party to be given by Miss Mary Jo Dozier and Miss Mary Ellis at the home of Miss Dozier on Peachtree way.

On April 1 Miss Anna West will be hostess at a luncheon at her home on Ridgecrest road, honoring Miss Berrien, and that evening Miss Jean Raper and Mrs. E. O. Whitworth will be hostesses at a party at the home of Mrs. Whitworth on Virginia avenue, complimenting the bridal couple.

For Mrs. Parker

Mrs. Oran E. Parker, of Aurora, Ill., the guest of Mrs. Alfred Atkins, was honored yesterday at the dessert-bridge at which Mrs. John Graves entertained at her home on Brentwood drive.

The guests included a group of the married contingent.

Mrs. George Heine will be hostess at a small luncheon Monday at a downtown tea room honoring Mrs. Parker, and Tuesday a luncheon given by Mrs. Sam H. Rumph will compliment the visitor.

St. Charles Club Elects New Officers

Mrs. L. L. McMullan was elected president of the St. Charles Garden Club at the meeting held yesterday at the home of Mrs. Marvin Medlock on Virginia circle. Elected to serve with her were Mesdames W. M. Scurry, first vice president; J. V. Andrews, second vice president; L. A. Smith, recording secretary. Mrs. E. F. Elder was re-elected treasurer and Mrs. A. A. Watson was re-elected corresponding secretary and publicity chairman.

Retiring officers are Mesdames Roy Snead, president; F. A. Sheram, vice president, and Evie Williams, recording secretary. Members of the nominating committee were Mesdames James V. Andrews, Henry Johnson and Evie Williams.

Plans are under way for a flower show to be held in the spring at the home of Mrs. O. J. Willoughby on Ponce de Leon avenue. Mrs. McMullan, the president, will be show chairman and the show schedule will be in charge of Mesdames P. A. Aicklen, Evie Williams, Henry Johnson, S. A. Landers and I. H. Park.

Miss Alice Allen Honored at Parties.

Miss Alice Angel Allen, of Decatur, popular bride-elect, was honored last evening at a supper party and linen shower, at which Mrs. Lyman Murphey and Mrs. Bartow Fladger entertained at the home of Mrs. Murphey.

Mrs. Ira Hardin assisted.

Present were Misses Alice Allen, Dorothy Smith, Anne Kirby, Edith Abrams, Eulalia Farr, Charlotte Wilson, Mesdames Edward T. Brown Jr., John E. McKinley Jr., Louise Enloe, Earnest Padgett, Frank Richards, Tom Seals, Grover Chady, Eugene Bothwell, Gordon Heath, Chandler Butler, L. Sage Hardin, A. S. Allen, I. B. Fladger, Ira Hardin and the hostesses.

Mrs. Mamie White and her daughter, Miss Jennett White, will entertain at an informal luncheon today at the Frances-Virginia tearoom, honoring Miss Allen. Covers will be laid for Miss Alice Angel Allen, Miss Jennett White, Mrs. L. Sage Hardin, Mrs. Bartow Fladger, Mrs. Ira H. Hardin, Mrs. A. S. Allen and Mrs. Mamie White.

On Saturday afternoon Mrs. G. I. Puett will entertain at a bridge party at her home on Burlington road, in honor of Miss Allen.

Vitality SHOES FOR

Party-Minded Little Folks and Hard-Playing Little Folks

3.75 to 5.50

Sizes from cradle to campus—all beautifully made, smart styles and extra wearing. Grand fitting shoes that keep their shape. Many other styles for dress or school.

A. DELIGHT — Patent leather or white calf one strap. Sizes 8½ to 11½, A to D, 3.75; 12 to 3, AA to D, 4.50; 3½ to 7, AAA to C, 5.00.

B. SCOUT—Black or brown elk oxford with shark tip. Sizes 8½ to 11½, A to D, 3.75; 12 to 3, AA to D, 4.25.

C. TEA TIME—White calf or patent leather T-strap. Sizes 8½ to 11½, B to D, 3.75; 12 to 3, A to C, 4.50; 3½ to 8, AAA to B, 5.00.

D. CARAVAN—Natural saddle grain or white elk woven oxford—rope crepe sole. Sizes 3½ to 10, AAA to C, 5.00.

E. RECESS—White elk with brown saddle. Red rubber sole. Sizes 8½ to 11½, B to D, 3.75; 12 to 3, B. to D, 4.50. Sizes 3½ to 10, AAA to C, $5.00.

F. FIFI—Patent and black gabardine or blue calf with blue gabardine; also white buck. Sizes 3½ to 10, AAA to B, 5.50.

G. SUSY—Black patent or white calf, open toe, side buckle sandal. Sizes 3½ to 10, AAA to B, 5.50.

Write for Spring Style Book

MAIL SERVICE STREET FLOOR

RICH'S

Mimosa Garden Club Elects New Chairman

Mimosa Garden Club met recently with Mrs. Frank Hardeman at her home on Andrews drive. The new president, Mrs. George F. Willis, presided. The appointment was announced of Mrs. A. Ten Eyck Brown as chairman of the Crippled Children's Hospital garden, following the resignation from that office of Mrs. Price Gilbert, and the continuance of Mrs. James L. Riley Jr. and Mrs. Philip Alston for the Carnegie Library garden.

Plans of the club participation in the tulip show, the iris show and an individual Mimosa Club flower show were discussed.

Mrs. Richard Johnston gave a description of the plan of the Memorial Garden at the University of Georgia to which Mimosa Club has contributed, and a contribution of $50 was voted to assist in the preservation of Harrison Estates woodland at Fernbank, in Druid Hills.

Miss Edith Harrison spoke on "Spring Work in a Garden." She described with accuracy the proper tying in of garden and house design and the grouping of plant material to produce a picture of continuous beauty through all four seasons of the year.

At the close of the meeting Mrs. Dan MacDougald poured tea at a table decorated with early spring flowers.

Pen Women Hear Program on Poetry.

Poetry was stressed at the luncheon meeting recently of the Atlanta branch of the National League of American Pen Women. Mrs. C. Gainer Turner, chairman of the poetry group, and Mrs. A. Walter Bramblett, of Forsyth, cochairman, arranged the program.

Poems were read by members who have published in national magazines, and the guest speakers were Mrs. W. B. Suddeth, known for her book, "An Atlanta Argosy," and Dr. James Routh, editor of Bozart-Westminster magazine and faculty member of the extension department of the University of Georgia system.

Present were: Mesdames A. W. Bramblett, Gainer Turner, Claude C. Smith, Fritz R. Jones, Alice Denton Jennings, Jane Mattingly, J. E. Hayes, A. M. Elton, Stewart Clare, Carl C. Garver, Paul Seydell, Abe Shaffer, William F. Shallenberger, John L. Harper, Bonita Crowe, E. Bates Block, John F. Boyd, Harold Castleberry, Thomas Crabtree, Wilkie O. Moody, Maynard Young, Thomas de Lessinger, Horace Newton, of Forsyth; Paul Goldsmith; Misses Helen Knox Spain, Minna Beck, Jessie Hopkins, Lauretta Fancher, St. John Barnwell.

Mrs. Bramblett announced the national poetry contest of the Pen Women and requested poems to be sent to her by next Saturday.

Emory Forum Meets Today.

Mrs. E. M. Bailey, Mrs. L. M. Awtry and Mrs. Fred Durham, of Acworth, Ga., will entertain members of 1937-38 Emory University forum leadership group of Georgia at luncheon today at the home of Mrs. Awtry on the occasion of the regular meeting of the group.

A panel discussion of "Good Citizenship the Keynote of Democracy" will be a feature. Mrs. W. L. Ballenger will present "American Form of Government Today." Mrs. R. H. Johns will give "The Basic Idea of the Government in Relation to the Development of the Individual."" Mrs. Jessica Watts will discuss "The Status of the Family." Mrs. J. D. Evans will speak on "Material Progress." Mrs. Wilbur Hunnicutt will talk on "The Social Program," and Mrs. E. M. Bailey's subject will be "Political Science."

Other members invited are Mesdames W. P. Dunn, Fred Bridges, Hinton Blackshear, E. Stewart, G. E. Green, R. E. Griggers and M. F. Mashburn and J. P. McGovern.

Beta Sigma Phis Are Entertained.

The Zeta Chapter of Beta Sigma Phi sorority, national social and cultural organization, was entertained recently at open house by Martha Crowe at her home on Virginia avenue. Assisting in serving were Marjorie Ponder, Anne Hayes and Elizabeth Moate.

Other events to follow as a part of the spring rushing program, are a progressive dinner on March 9, barn dance on March 18, dole meeting on March 20, and breakfast on March 27.

Guests were Misses Maude Hutcheson, Evelyn Wall, Frances Gatehouse, Helen Richardson, Sara Frances McDonough, Dot Montgomery.

Miss Dorothy Brown Weds William Jeter

WEST POINT, Ga., March 2.—At a ceremony solemnized on Febbruary 24, Miss Dorothy Brown became the bride of William Jeter at the home of Mr. and Mrs. Roy Hayes in West Point. Friends and relatives gathered to witness the marriage which was solemnized by Rev. L. M. Harris, of Shawmut, Ala.

Mrs. Tom Farley, also of Shawmut, rendered a program of music, and Robert Fox, of Fairfax, Ala., sang.

Miss Dorothy Harris, of Shawmut, rendered a program of mu-

Mrs. Roy Hayes, aunt of the bride, and Miss Rebecca Pitts, of Fairfax, were bridesmaids. They were gowned in models of cyclamen crepe Roma, with navy accessories, and wore sprays of snap dragons.

Roy Hayes gave his niece in marriage. They were met at the altar by the groom and his brother, Maynard Jeter, of Grantville, who served as best man.

The bride wore a model of aqua brushed wool and a short coat of cross fox. Her accessories were in the cyclamen shade, and her flowers were bride's roses and valley lilies.

After the ceremony Mr. and Mrs. Hayes entertained at a reception.

Miss Dorothy Harris served at the punch bowl, and Misses Olete Cook and Muriel Causy presided at the tea table. Mrs. Hayes was assisted by Mrs. J. L. Morris, of Shawmut, Mrs. Frank Long, of West Point, and Misses Rebecca and Dorothy Pitts, of Fairfax. Miss Dixie Baker, of Tuscaloosa, kept the bride's book.

After the reception, Mr. and Mrs. Jeter left for a motor trip to North Carolina. Upon their return, they will reside in Grantville, where Mr. Jeter is in business.

Euzelian Class.

The cabinet meeting of the Euzelian Class of the Baptist Tabernacle was held recently at the home of Miss Evelyn Owens, 657 Rosalia street, S. E.

Reports were made by the officers. Present were Misses Wilda Porterfield, Ruth Howard, Evelyn Owens, Louise Biggers, Majorie Wilder, Nellie Howard, Mesdames Frank Guiffrida Jr., A. G. Sullivan, Archie H. Britton, J. C. Armstrong, Roy Traylor and J. V. Roberts.

For Zeonox Club.

Miss Jane Bray, vice president of the Zeonox Club, entertained recently at a luncheon honoring the new members of the club.

Formal initiation will be held Saturday at 3 o'clock at the home of Miss Martha Burns on Fairview road.

Miss Green Hostess.

Miss Jamye Green entertained the faculty of the Williams Street school at a luncheon recently at her home on Amsterdam avenue.

Mrs. J. O. Green, mother of the hostess, assisted in entertaining.

Guests were Misses Ruby McCorkle, Frances Morris, Mary Graves, Martha Brady, Margaret Ridgely, Mesdames Lucy Suttles, Olan Scott, Pearl Raoul, A. R. Glover, Lucille Simpson and Katherine Askew.

THE LITTLE SHOP

just arrived . . . 100 good reasons why it's the Little Shop for your

TOWN COAT 17.95

• Ridged and nubby woolens, braid bindings, fitted or swagger. All lined with fine rayon taffeta.

The most important coats of the year . . . these little dressmaker coats that you wear with your own furs. Here they are at their best . . . beautifully detailed . . . finely made . . . pleasingly priced.

Muse's Little Shop
In the Henry Grady Hotel

Constitution Staff Photo—Wilson.

The "ladies in gray" prepare to do their bit for the Red Cross. Mrs. Ed Matthews, left, and Mrs. Philip Alexander, chairman of the Gray Ladies Group of Decatur, right, examine a poster to be used in the 22d annual roll call of DeKalb County Chapter, American Red Cross, for which plans were made at a meeting last night at Decatur courthouse. Charles D. McKinney, general chairman, announced the campaign would start March 20 and continue 10 days, with 3,000 members as the goal.

Kappa Delta Sorority Hostess at Banquet.

Alpha Tau Chapter of Kappa Delta sorority held its formal initiation recently, after which a banquet was held in honor of pledges at the Piedmont Driving Club.

Centering the banquet table were clusters of white roses, the sorority flower. The sorority colors, green and white, were carried out in favors and place cards.

Miss Frances Bone, president, presented the chapter a gold and silver loving cup to be given each year to the girl proving herself the most valuable member of the sorority.

Miss Jane Aldrich was named the model pledge of Kappa Delta. She was presented with the gold ring of Alpha Tau to wear for one year. Runner-up for this honor was Miss Mary Bishop, who was given a silver bracelet with the emblem of Kappa Delta mounted on it.

Officers of the sorority are Misses Frances Bone, president; Mildred McKay, secretary; Mrs. Adolph Spear, treasurer; Miss Lida Clark, editor, and Misses Martha Defresse, Grace Rushin.

Honor guests were Misses Sara Wright, Dorothy Goodell, Mary Bishop, Jane Aldrich, Jeanne Fuller, Jeane Mulder, Jane Dinwoodie, Frances Walker, Audrey Thruston, Doris Waldrip, Betty Waldron and Helen Boone.

Alumnae attending were Miss Carolyn Benet, president of the Atlanta Alumnae Association of Kappa Delta; Misses Elise Martin, Catherine Goodwyn, Dorothy Merryman, Elinor Dinwoodie, Anne Irby, Barbara Beam, Nancy Mobley, Mesdames Judd Roberts, Stewart Myers, George Bland Jr., Thornwell Jacobs Jr., W. S. Dennis, Oliver Wright, Virginia Clare, E. K. Higginbottom, Hinton Longino and Miss Evelyn Burns.

Miss Sara Brown Weds J. Homer Lewis.

MARIETTA, Ga., March 2.—Mrs. Sara Brown, daughter of Mr. and Mrs. J. H. Pratt, and J. Homer Lewis were married Wednesday evening at the Methodist parsonage here, Rev. T. Z. B. Everton officiating.

The bride was attended by her sister, Mrs. J. E. Brisendine. Gus Grogan and Major Giles were groomsmen.

The bride wore a tailored gown of powdre blue with navy accessories. Her flowers were talisman roses and valley lilies.

Mr. and Mrs. Lewis will reside on Waddell street with the bride's parents.

Mr. and Mrs. Kinsman Honored at Party.

Mr. and Mrs. T. Howard Howell entertained recently at their home in Hapeville, honoring Mr. and Mrs. Walker Kinsman, who leave for Augusta, where they will reside.

Present were Mr. and Mrs. Walker Kinsman, Mr. and Mrs. T. L. Lang, Mr. and Mrs. L. F. Hardy, Mr. and Mrs. Hubert Ward, Mr. and Mrs. Forest Coons, Mr. and Mrs. B. L. Weinberg, Mr. and Mrs. H. D. Rape and Mr. and Mrs. T. Howard Howell

Luncheon Planned.

Frank Bowles, director of admissions at Columbia University, and H. I. Schweppe will entertain at luncheon at the Piedmont Driving Club tomorrow for parents of the young men at Columbia who have been the winners in the last several years of scholarships of the Atlanta Alumni Club.

Present will be Cam D. Dorsey, president of Atlanta Alumni Club; Mrs. Dorsey, Dr. and Mrs. Albert A. Rayle, Mr. and Mrs. Clarence London, Mr. and Mrs. Harold McDuffie, Mr. and Mrs. W. H. DeLany, Mr. and Mrs. John Y. Gober, Mr. and Mrs. Andrew B. Gough, Mr. and Mrs. John C. Hollingsworth, Mr. and Mrs. William T. Knight, Mr. and Mrs. Albert Howell, Dr. and Mrs. W. P. Nicolson, Mr. and Mrs. Granger Hansell, Mr. and Mrs. H. I. Schweppe and Mr. and Mrs. William F. Lozier.

Miss Edmondson Weds James Newman

ALBANY, Ga., March 2.—Mrs. Rosemary Hilsman Edmondson and James Stribling Newman were quietly married Saturday afternoon, at 5:30 o'clock, at Iris Court, home of Miss Cena Whitehead, and ancestral home of the bride's great grand-parents, the late Judge and Mrs. John Jackson.

Rev. H. S. Cobey, rector of St. Paul's Episcopal Church, officiated in the presence of the immediate families of the bridal pair.

Mrs. R. E. McCormack, pianist, rendered the wedding music.

The bride's maid of honor and only attendant was her sister, Miss Ethel Edmondson. Roy Newman of Gainesville, brother of the groom, was best man.

Miss Edmondson was gowned in lime green crepe grandee, fashioned with a basque waist and full skirt. Her matching hat was trimmed with a scarf of poudre blue and her shoulder spray was of yellow Pernet roses and tiny blue hyacinths.

The bride wore a model of chartreuse magic hour crepe formed of tiny tucks. The waist was fitted and a wide panel of beige crepe extended from the neckline to the hem in front.

Her beige hat was banded with ribbon of beige and Japonica.

For travelling Mrs. Newman donned a full-length beige coat. Her accessories were japonica, and her shoulder spray was of talisman roses and lilies of the valley. Her only ornament was an old-fashioned locket, worn on a plaited chain, which contained a miniature of her maternal great grand-mother, Mrs. John Jackson.

After the ceremony Mr. and Mrs. Newman left for Florida, and upon their return they will reside in Gainesville.

The bride is the elder daughter of Mr. and Mrs. John C. Edmondson. She was reared in Albany and graduated from Albany High School, where she was an honor student. She attended Mt. deSales, Macon, and later received her A.B. degree from the University of Georgia, Athens. She was a member of the Kappa Delta Pi, national honorary sorority. Mrs. Edmondson is the former Miss Emma Lula Hilsman, daughter of the late Mr. and Mrs. John R. Hilsman.

Mr. Newman is a son of Mr. and Mrs. Harvey Mashburn Newman, of Gainesville. His mother is the former Miss Margaret Mealor. He attended Oglethorpe University, Atlanta, and the University of Georgia, Athens, where he was a member of the Phi Delta Theta fraternity. He is now in business with his father, who is a prominent merchant in North Georgia.

Emory Spring Dances Set for March 24-25.

The series of spring dances to be given by the Emory University students will take place on Friday and Saturday, March 24 and 25, at the Shrine Mosque.

Initiating the series will be the tea-dance to be given from 5 to 7 o'clock on Friday and on the evening of the same date there will be a brilliant ball. On Saturday a tea-dance will be held from 4:30 to 6:30, and concluding the series will be a dance on Saturday evening, beginning at 8 o'clock.

Clara Rebekah Lodge.

Clara Rebekah Lodge No. 22, I. O. O. F., met recently in the Red Men's Wigwam on Central avenue. Mrs. Flora Trulock presided and named her chairmen: Home, Mrs. Georgia Donaldson; ways and means, Mrs. Ann Dyar; flower, Mrs. Sarah Rutledge; finance, Mrs. Eunice Cassell; entertainment, Mrs. Margaret Tony; refreshments, Mrs. Sarah Rutledge, and publicity, Mrs. Lucille G. Irvine. Nell Hamilton is captain of the degree team, Mrs. Eva Brown, member of Clara Rebekah lodge, is president of Past Officers' Club which meets the first Wednesday of every month in the home of members. Clara Rebekah lodge meets every first and third Friday evening.

DR BENDER'S "X-RAY FITTED" Childrens Shoes

Shark Tip
Seamless Heel

SPECIAL AT 2.95
SOLID LEATHER
SIZES 8½ to 3 WIDTHS AA to D
Mail Orders!
DR. BENDER'S
124 PEACHTREE ARCADE

Marietta Is Scene Of Social Gaieties

MARIETTA, Ga., March 1.—Mrs. Earl Brooks entertained at bridge yesterday at her home on Cherokee street.

Mr. and Mrs. Herbert Pursley entertain at bridge today.

Mrs. Adrian Kirk was hostess recently at a dinner honoring Mr. Kirk on his birthday.

Mrs. Ashton P. Derby entertained at a children's party Monday at Marietta Golf Club, honoring Ashton P. Derby on his eighth birthday.

Mrs. K. A. Wood was hostess at a luncheon yesterday at her home on Whitlock avenue honoring her daughter, Nancy Wood, on her birthday.

Mr. and Mrs. Charles Duncan and Mr. and Mrs. Ted Miller were recent luncheon guests of Mr. and Mrs. N. C. Harrison, in Atlanta.

Mrs. Clem Fountain and Miss Irene Fountain entertain at a buffet supper Saturday honoring Miss Ernestine Collins, of Acworth, bride-elect.

Miss Jeannette Smith, of Brenau College, Gainesville, will spend the week end with her parents, Mr. and Mrs. E. M. Smith.

Dr. and Mrs. Ned Grove, of Gainesville, were recent guests of Mrs. C. D. Grove.

Misses Jane Hawkins and Betty Gober, students at Duke University, arrive March 25 for the spring holidays.

Mrs. J. R. Brumby, Miss Marjorie Collins and Remley Brumby returned Sunday from Florida.

Mrs. Jack Colston, of Petersburg, Va., is visiting her mother, Mrs. D. H. McClesky.

Mr. and Mrs. Johnny Walker and Mr. and Mrs. Fred Legg have returned from Florida.

Mr. and Mrs. James Hancock were recent guests of Mr. and Mrs. Sam Howell Jr., in Cartersville.

Misses Virginia Arnett and Sara Barber were recent guests of friends at Brenau College, in Gainesville.

Miss Betty Medford will attend the dances over the week end at McCallie's School, in Chattanooga.

Dr. Henry Stephens, of New York city, who is visiting relatives in Woodstock, was the recent dinner guest of Dr. and Mrs. Herbert Fowler.

Mr. and Mrs. M. L. McNeel Jr. and Miss Dorothy McNeel spent the week end with Mr. and Mrs. Harry Hodgson in Athens.

Miss Emily Groves has returned from Newport News, Va., where she visited Mrs. Jack Curtis.

Miss Sara Causey Honored at Luncheon.

Miss Sara Causey, of Austell, whose marriage to John Lewis will be an event of March 14, was honored at a luncheon recently by Mrs. W. P. McAnally.

Mesdames Hurstle Owens, Harry Harrell, Misses Lucile Jackson, Mildred Moon and Lucille Moore assisted in entertaining.

The honor guest was presented many gifts.

Guests were Mesdames John Duncan, Edwin Davidson, Elwood F. McLaughlin, J. W. Perry, Clayton Pumphrey, Hubert Kitchen, D. C. Young, James Moss, Misses Cecil Lowe, Mildred Schenck, Geraldine Rutherford, Ethel Moore, Nell Youngblood, Helen Wells, Dorothy Keeney, Clair Hammond, Isabelle Baird, Emma Bearden, Winnie Barnett, Gladys Pope and Pauline Barnhardt.

Alpha Kappa Psis Initiate Members.

Pi Chapter of Alpha Kappa Psi entertained its members Saturday and Sunday on a week-end visit to Vogel State park. Formal initiation ceremonies were held at the main lodge Saturday evening. New members inducted into the fraternity included Charles Cotton, Richard Landis, Burt Jordan, Bruce McKinley, Tom Nalley and William Thomas.

Members attending included William O'Callaghan, president; Sam Ledbetter, vice president; Louis Riden, treasurer; Albert Lee, master of rituals; Roy Trippe, Tom Pierce, Ed Pierce, Olin Fricks, Jack Driskell, Curtis Cooper, Kenneth Zimmerman, Bill Norman, Craig Tippins, Bill Harris, Jack Turner, Charles Montgomery, John Hill, Millard Jenkins, Joe Redwine, Otis Childs, Norman Cowart, Ralph Saye, Lonnie Oliver, Frank Brown, John Parker, Bill Allen and pledge, Charles Kent.

College Park News.

Mesdames C. F. Holt and Rae Neville entertained recently at a Chinese checker party.

Judge and Mrs. Fred Raymond, of Grand Rapids, Mich., were recent guests of Mr. and Mrs. Charles Center.

Mrs. Baynard Willingham left Thursday for a visit to relatives at Orlando, Fla.

Mrs. Lottie Evarts, Mr. and Mrs. J. G. Smith and Bob Brown have returned from a visit to Mr. and Mrs. C. S. Smith at Demopolis, Alabama.

Mrs. Robert Murphy, of Daytona Beach, Fla., is visiting her parents, Mr. and Mrs. Claud Yow.

Mrs. Henry Crawford and daughter, Patricia, are visiting relatives at DuPont.

Mrs. R. B. Howell, of Byromville, recently visited Mrs. A. L. Slade.

S. D. Johnson has returned from West Palm Beach, Fla.

Mrs. J. S. Gordy, of Columbus, visited Mrs. Charles D. Center, Thursday.

Mothers' Study Group.

The former De Molay Mothers' Circle met at the home of Mrs. W. J. Pyron recently to reorganize under the name of "The Mothers' Study Group."

Officers were elected as follows: President, Mrs. Russell Turner; vice president, Mrs. W. L. Buck Sr.; secretary, Mrs. Frank Boykin, and treasurer, Mrs. W. E. Camp.

Committees were appointed for the year and Mrs. W. M. Newbanks made chairman of the program arrangement.

The group was invited to meet with Mrs. W. L. Buck and Mrs. Frank Boykin as co-hostess at Mrs. Buck's home, 432 Eighth street, N. E., at 2:30 o'clock, March 3.

RADIO PROGRAMS

Radio Highlights

7:00—First Nighter, WGST.
7:00—Warden Lewis E. Lawes, WSB.
7:30—Burns and Allen, WGST.
7:30—Lucille Manners, WSB.
8:00—The Playhouse, WGST.
8:00—Waltz Time, WSB.
8:00—Plantation Party, WAGA.
9:00—Grand Central Station, WGST.
9:00—Guy Lombardo's Orchestra, WSB.
10:00—Leighton Noble's Orchestra, WGST.
10:30—Larry Clinton's Orchestra, WAGA.
10:30—Jimmy Dorsey's Orchestra, WGST.

PLAYHOUSE — Orson Welles, producer-star of the Playhouse, inaugurates a Best-New-Book drama feature, with Mary Astor as guest star, during the regular broadcast of the program to be heard over WGST at 8 o'clock tonight.

"Royal Regiment," which introduces the new feature, is a love story of an American girl and two English officers. Welles is cast as a British major torn between duty and love for his colonel's wife.

CONCERT — Dr. Walter Damrosch will complete his discussion of the development of the symphony form during the eighth concert in Series C of the NBC Music Appreciation Hour to be heard over WSB at 1 o'clock this afternoon.

The musical career of Peter Ilitch Tschaikowsky, eminent 19th Century Russian composer, will be traced during the eighth Series D concert.

The program follows:
First Two Movements from Beethoven's Fifth Symphony.
Third and Fourth Movements from Beethoven's Fifth Symphony.
Miniature Overture from Tschaikowsky's "Nutcracker" Suite.
Second Movement from Tschaikowsky's "Pathetique" Symphony.
Scherzo from Tschaikowsky's Symphony No. 4 in F Minor.

DRAMA — "The Cradle of Peace," a drama built around the return of two central European refugees to their "promised land," will star Barbara Luddy and Les Tremayne on "The First Nighter" program to be heard over WGST at 7 o'clock tonight.

Written by Calvin Grinnell especially for "The Little Theater Off Times Square," the story opens with the young couple disembarking at Jaffa, only to find their future homeland in ashes and their uncle killed. Les Tremayne plays the part of Janick and Miss Luddy will be heard as Myra.

LUM AND ABNER—Comedian Jack Benny will visit Lum and Abner who will confer the honorary degree of "doctor of fisticuffs" on him at their mythical Pine Ridge University in the broadcast of their program to be heard over WGST at 6:15 o'clock tonight.

The laugh pair hope to end the feud between the Waukeegan Jester and his rival, Fred Allen. By devious reasoning, they surmise that giving Benny the "doctor of fisticuffs" handle will frighten Allen into saying nothing more about him.

Mr. Peck Speaks To Planters' Club.

The Planters' Garden Club met recently with Mrs. Robert B. Pegram III at the Piedmont Driving Club, Mrs. Alex King Jr. presiding.

Frederick Peck, instructor in landscape architecture at the University of Georgia, gave a talk on "Architectural Design for the Small Garden." Mrs. Edward Worcester Jr. told about her success as a kitchen gardener.

The club voted to contribute to the Memorial Gardens for the founders of the first garden club of Georgia at the University of Georgia.

Following the meeting Mrs. Pegram entertained her guests at tea, Mrs. James Osgood Wynne and Mrs. Rembert Marshall assisting.

Gamma Delta Beta Holds Initiation.

Gamma Delta Beta Sorority held its informal initiation Saturday morning.

Pledges are Misses Edna Everett, Lucile Bowen, Betty Allen, June Garner, Dot Green, Betty Bird, Shirley Savage, Margaret Slocum, Zoe Crawford, Eugenia Mason, Sarah Polk, Hilda Williams and Betty Matthews.

Officers are: Misses Sara Megee, president; Gene Greene, vice-president; Emily Arnette, secretary; Marjorie McKay, treasurer; Marjorie Stanfiel, scribe; Betty Wood, pledge captain, and Betty Brisendine, sergeant-at-arms.

Birthday Party Fetes Helen Hawthorne.

Mrs. J. Tom Hawthorne honored her daughter, Helen, on Tuesday at a surprise party celebrating her seventh birthday. The affair took place at the hostess' home on Reeder circle. Mrs. W. O. Slate assisted in entertaining.

Present were Jane and Nancy Parrish, Edith Blair, Carolyn Williams, Carolyn and Lillian Weekley, Jane and Juna La Fontaine, Virginia Whiteman, Cliff Trussell, Patsy Clayton, and the honor guest.

Miss Smith Feted.

Miss Sadie Smith, of Hapeville, whose marriage to Abner Thompson will be solemnized on March 12, was guest of honor at a surprise kitchen shower Monday evening, at which the Mary Pool Business Woman's Circle entertained at the parsonage.

Present were Misses Grace Hill, Sadie Smith, Gene Holt, Bessie Lee, Penelope Hughes, Barbara Lee, Eloise Chapman, Annie Ball, Elizabeth Ball, Mildred Schenck, Mattie Hughes, Mesdames J. G. Rosser, R. M. Brandon, H. T. Smith, Henry Thrailkill, Emil Schenck, Melvin Aycock, Zack Adamson and Paul Hughes.

Today's Hour-by-Hour Calendar

WGST, 890 Kc. WSB, 740 Kc. WAGA, 1450 Kc. WATL, 1370 Kc.

5:45 A. M.
WSB—Another Day; 5:50, Morning Merry-Go-Round.

6 A. M.
WGST—Texas Pioneers; 6:15, Farm Market Reports; 6:25, ATLANTA AND THE WORLD—NEWS BY THE CONSTITUTION.
WSB—Morning Merry-Go-Round.
WAGA—6:15, Sun-Up Syncopators.
WATL—Sunrise Express.

6:30 A. M.
WGST—Hidden Valley Ramblers; 6:45, Musical Sundial.
WSB—Morning Merry-Go-Round.
WAGA—Sun-Up Syncopators; 6:45, News; 6:50, Sun-Up Syncopators.
WATL—Sunrise Express.

7 A. M.
WGST—Musical Sundial.
WSB—Checkerboard Time; 7:15, News.
WAGA—Musical Clock.
WATL—News; 7:05, Good Morning Man.

7:30 A. M.
WGST—Musical Sundial.
WSB—Do You Remember? NBC; 7:45, Rose Talks; 7:50, Radio Rubes, NBC.
WAGA—Musical Clock; 7:50, News.
WATL—Good Morning Man.

8 A. M.
WGST—Musical Sundial; 8:10, ATLANTA AND THE WORLD—NEWS BY THE CONSTITUTION; 8:15, Health Club.
WSB—News, NBC; 8:05, Penelope Pen.
WAGA—News; 8:05, Breakfast Club, NBC.
WATL—News; 8:05, The Good Morning Man.

8:30 A. M.
WGST—Hillbilly orchestra; 8:05, Hymns of All Churches.
WSB—Penelope Pen; 8:35, News; 8:40, the Band Goes to Town, NBC; 8:45, The Cooking School Program.
WAGA—Breakfast Club, NBC.
WATL—Good Morning Man.

9 A. M.
WGST—Betty and Bob; 9:15, Lucy Mann.
WSB—Smilin' Ed McConnell, NBC; 9:15, John's Other Wife, NBC.
WAGA—Your Home and Mine; 9:15, Figures and Beauty.
WATL—News; 9:05, Seger Ellis's orchestra; 9:15, Music in the Morgan Manner.

9:30 A. M.
WGST—The Baker Man; 9:45, Blue Sky Boys.
WSB—Just Plain Bill, NBC; 9:45, Enid Day.
WAGA—Movieland Revue; 9:35, Bob Carroll, NBC; 9:45, Sweethearts of the Air, NBC.
WATL—Morning Melodies.

10 A. M.
WGST—The Fact Finder, CBS; 10:15, Scattergood Baines, CBS.
WSB—News; 10:15, Vic and Sade, NBC.
WAGA—The Radio Bible Class.
WATL—News; 10:05, Toots Mondello's orchestra; 10:15, The Clambake Seven.

10:30 A. M.
WGST—Big Sister, CBS; 10:45, Aunt Jenny's Stories, CBS.
WSB—Crossroads Follies; 10:45, The Road of Life, NBC.
WAGA—Homer Knowles at the Console.
WATL—Songs of Swing; 10:45, The Duke of Ellington.

11 A. M.
WGST—Singin' Sam; 11:15, Her Honor Nancy James, CBS.
WSB—Hilltop House; 11:15, Myrt and Marge.
WAGA—Rev. W. H. Boring.
WATL—News; 11:05, The Gypsy orchestra.

11:30 A. M.
WGST—Linda's First Love; 11:45, Marianna's Musings.
WSB—National Farm and Home Hour, NBC.
WAGA—Talk by Dr. L. E. Foster, NBC; 1:45, Crossroads Follies.
WATL—Lee Collins' orchestra; 11:45, Xavier Cugat's orchestra.

12 NOON.
WGST—ATLANTA AND THE WORLD—NEWS BY THE CONSTITUTION; 12:05, America for Americans; 12:10, The Chuck Wagon.
WSB—National Farm and Home Hour, NBC; 12:15, Let's Talk It Over, NBC.
WAGA—Crossroads Follies; 12:15, Farm News, NBC.
WATL—News; 12:05, America for Americans; 12:10, The Midday Merry-Go-Round.

12:30 P. M.
WGST—The Chuck Wagon; 12:45, Sidewalk Snoopers.
WSB—News; 12:45, Crossroads Follies.
WAGA—News; 12:45, The Four of Us, NBC.
WATL—The Midday Merry-Go-Round.

1 P. M.
WGST—The Voice of Experience; 1:15, Life and Love of Dr. Susan, CBS.
WSB—The Music Appreciation Hour, NBC.
WAGA—Matinee Dance.
WATL—News; 1:05, Phil Lang's Orchestra; 1:15, The Man on the Street.

1:30 P. M.
WGST—American School of the Air, CBS.
WSB The Music Appreciation Hour, NBC.
WAGA—Matinee Dance.
WATL—Nat Brandywynne's Orchestra; 1:45, Ben Selvin's Orchestra.

2 P. M.
WGST—Christening of Pan-American Clipper, CBS.
WSB—The Story of Mary Marlin, NBC; 2:15, Ma Perkins, NBC.
WAGA—To Be Announced.
WATL—News; 2:05, The Classified Column.

2:30 P. M.
WGST—ATLANTA AND THE WORLD—NEWS BY THE CONSTITUTION; 2:35, Keyboard Concerts, CBS.
WSB—Pepper Young's Family, NBC; 2:45, The Guiding Light, NBC.
WAGA—Swingtime Trio, NBC; 2:45, Between the Bookends, NBC.
WATL—Hillbilly Holiday; 2:45, Women in the News.

3 P. M.
WGST—Musical Miniatures; 3:15, Pan-American Clipper in Flight, CBS.
WSB—News; 3:15, Stella Dallas, NBC.
WAGA—Club Matinee, NBC.
WATL—News; 3:05, Swing Session.

3:30 P. M.
WGST—Merry Makers, CBS; 3:45, Musical Pickup.
WSB—School of the Air.
WAGA—Club Matinee, NBC.
WATL—The Swing Session.

4 P. M.
WGST—Ruth Carhart, CBS; 4:15, Men Behind the Stars, CBS.
WSB—News; 4:15, Your Family and Mine, NBC.
WAGA—Barry McKinley, NBC; 4:15, Virginia Worth.
WATL—News; 4:05, Bulletin Board; 4:15, The Goodman Quartet.

4:30 P. M.
WGST—March of Games, CBS; 4:45, ATLANTA AND THE WORLD—NEWS BY THE CONSTITUTION; 4:50, Let Music Prevail.
WSB—Three Romeos, NBC; 4:45, University of Georgia program.
WAGA—News; 4:35, The Landt Trio, NBC; 4:45, Atlanta Federation of Clubs.
WATL—The Sentimental Gentleman.

5 P. M.
WGST—Sidewalk Snoopers; 5:15, Howie Wing, CBS.
WSB—Georgia Ambassadors; 5:15, Malcolm Claire, NBC.
WAGA—Norman Cloutier's Orchestra, NBC; 5:05, Alma Kitchell, NBC; 5:15, Dorothy Rochelle, NBC; 5:25, News, NBC.
WATL—News; 5:05, The Monitor Views the News; 5:15, Swing Styles.

5:30 P. M.
WGST—Today With Bob Trout, CBS; 5:45, Sophie Tucker, CBS.
WSB—Dick Tracy; 5:45, Little Orphan Annie.
WAGA—Footlight Echoes.
WATL—Spreadin' Rhythm Around; 5:45, The Rhythm Champions.

6 P. M.
WGST—Eddie and Ralph; 6:05, Shall We Dance; 6:15, Lum and Abner, CBS.
WSB—News; 6:15, Cecil White's Samoans.
WAGA—Merrymakers; 6:15, Jan Savitt's Orchestra, NBC.
WATL—News; 6:05, Dinner Dance Music.

6:30 P. M.
WGST—The Lone Ranger.
WSB—Georgia Ambassadors Orchestra.
WAGA—News; 6:45, Trio Time, NBC.
WATL—Dinner-Dance Music.

7 P. M.
WGST—First Nighter, CBS.
WSB—Warden Lewis E. Lawes, NBC.
WAGA—Atlanta Law School Debate vs. University of South Carolina.
WATL—News; 7:15, Glen Miller's Orchestra.

7:30 P. M.
WGST—Burns and Allen, CBS.
WSB—Concert, Lucille Manners, NBC.
WAGA—NBC Jamboree, NBC.
WATL—Sidewalk Interviews; 7:45, Tommie Rosen's Orchestra.

8 P. M.
WGST—The Playhouse, CBS.
WSB—Waltz Time, NBC.
WAGA—Plantation Party, NBC.
WATL—News; 8:05, World of Sports; 8:15, Clyde Lucas' Orchestra.

8:30 P. M.
WGST—The Playhouse, CBS.
WSB—Editorial Hour.
WAGA—Dannie Demetry's Orchestra.
WATL—Music for You; 8:45, Al Goodman's Orchestra.

9 P. M.
WGST—Grand Central Station, CBS.
WSB—Guy Lombardo's Orchestra, NBC.
WAGA—Boxing Matches, Knox vs. Mann, NBC.
WATL—News; 9:05, Swing Is in the Air.

9:30 P. M.
WGST—Morris Brown Quartet; 9:45, In Tune With the Times.
WSB—Vocal Varieties; 9:45, Harry Candullo's Orchestra.
WAGA—Bert Lytell, NBC; 9:45, To Be Announced.
WATL—Swing Is in the Air; 9:45, WLW Spotlight, WLW.

10 P. M.
WGST—Leighton Noble's Orchestra, CBS.
WSB—Amos 'n' Andy, NBC; 10:15, News.
WAGA—News; 10:15, Ruby Newman's Orchestra, NBC.
WATL—News; 10:05, Interlude; 10:15, Buddy Fisher's Orchestra, WLW.

10:30 P. M.
WGST—Jimmy Dorsey's Orchestra, CBS.
WSB—King Kimo Kalohi's Ensemble.
WAGA—Larry Clinton's Orchestra, NBC.
WATL—The Nation's Playhouse, WLW.

11 P. M.
WGST—ATLANTA AND THE WORLD—NEWS BY THE CONSTITUTION; 11:05, The Hit Revue; 11:15, Frankie and Johnny's Orchestra.
WSB—Gray Gordon's Orchestra, NBC.
WAGA—Chick Webb's Orchestra, NBC.
WATL—News; 11:05, Moon River, WLW.

11:30 P. M.
WGST—Let's Dance.
WSB—Eddy Rogers' Orchestra, NBC.
WAGA—Charlie Barnett's Orchestra, NBC.
WATL—Dance Varieties; 11:45, Frank Dailey's Orchestra, WLW.

12 Midnight.
WGST—Sign off.
WSB—Sign off.
WAGA—The Voice of Hawaii, NBC.
WATL—News; 12:05, Midnight Rhythm.

12:30 A. M.
WAGA—Al Kavelin's Orchestra, NBC.
WATL—Midnight Rhythm.

1 A. M.
WAGA—Sign off.
WATL—News; 1:05, Sign off.

WLW

428 Meters — 700 Kilocycles

6:00 P. M.—Amos 'n' Andy.
6:15—Jimmy Fidler.
6:30—Frank Dailey's Orchestra.
6:45—Inside of Sports.
7:00—What's My Name.
7:30—Carson Robison and His Buckaroos.
8:00—Plantation Party.
8:30—Death Valley Days.
9:00—Open House.
9:30—Uncle Ezra.
9:45—WLW Spotlight.
10:00—Paul Sullivan, News.
10:15—Buddy Fisher's Orchestra.
10:30—Nation's Playhouse.
11:00—Moon River.
11:30—Twenty-Four Hour Review.
11:45—Frank Dailey's Orchestra.
12:00—Lang Thompson's Orchestra.
12:30 A. M.—Herbie Kay's Orchestra.
1:00—Sign Off.

Amaryllis Club.

The Amaryllis Garden Club met recently at the home of Mrs. John Hollingsworth. The following officers were installed by Mrs. J. D. Evans: President, Mrs. T. M. Bradley; vice president, Mrs. John Hollingsworth; recording secretary, Mrs. J. L. Veal; corresponding secretary; Mrs. Lessie Storey; treasurer, Mrs. W. P. Irvine.

The next meeting will be with Mrs. W. T. Jones on Kirkwood avenue. Mrs. Wilbur Hunnicutt will speak on "Planting and Caring of Roses."

Sigma Tau Delta.

The Alpha Chapter of the Sigma Tau Delta sorority will hold informal initiation for the new members at the country estate of Miss Helen Timberlake Saturday morning. Formal initiation will be Sunday afternoon at Miss Anne Cochran's home.

The pledges include Misses Janola Barnes, Helen Fullbright, Gloria Gilbert, Dorris Seagraves, Helen Poole, Lee Page, Martha Vaughan, Jackie Vernoy, Laline White, Estelle Wrye.

Sewing Club Meets.

The Wednesday Evening Sewing Club met recently at the home of Miss Aileen Adcock, 605 Moreland avenue, S. E. A new president, Mrs. Frank Guiffrida, was elected and Miss Sara Thompson was elected to take care of the scrapbook. Visitors present were Miss Mary Bell, Mrs. Linton McCracken, Mrs. Pauline Thompson and Miss Carol Diann Hargett.

On the Networks

ON THE NETWORKS ....
6:00 P. M.—Amos and Andy—nbc-weaf-east.
Songs, Morin Sisters—nbc-red-west.
Bert Lytell, Play—nbc-wjz-east.
"County Seat," Dramatic—cbs-wabc.
Fulton Lewis Jr., Talk—mbs-chain.
6:15—F. Fidler, Movie—nbc-weaf-east.
Dancing Music Orchestra—nbc-red-west.
Lum and Abner, Sketch—cbs-wabc.
6:30—Revelers—weaf-kyw-wbz-wmal.
Dancing Music Orchestra—nbc-red-chain.
Oscar Shumsky Violin—nbc-wjz.
Jack Haley and Variety—cbs-wabc.
Lone Rangers Drama—mbs-wor-east.
6:45—Jack Berch—weaf-kyw-wmal.
Dancing Music Orchestra—nbc-red-chain.
Radio Time for Trio Time—nbc-wjz.
Sam Balter, Sports—wgn-wlw-wfil-kwk.
7:00—Lucille Manners Con.—nbc-weaf.
Warden Lawes, Dramatic—nbc-wjz.
First Nighters' Dramatic—cbs-wabc.
Johnny Presents—wor-wgn-wlw-only.
7:30—Chicago in Jamboree—nbc-wjz.
Burns and Allen Program—cbs-wabc.
Jimmy Dorsey Orchestra—mbs-wor.
8:00—Abe Lyman Waltzes—nbc-weaf.
The Party at Plantation—nbc-wjz.
Orsen Welles and Drama—cbs-wabc.
Dancing Music Orchestra—mbs-chain.
8:15—John Steele, Comment—mbs-wor.
8:30—Death Valley Days—nbc-weaf.
March of Time, Dramatic—nbc-wjz.
"There's Law Against It"—mbs-wor.
9:00—Guy Lombardo Orchestra—nbc-weaf.
Boxing Bout Broadcast—nbc-wjz.
Grand Central Station—cbs-wabc.
Curtain Time, Dramatic—mbs-wor.
9:30—Uncle Ezra's Sketch—nbc-weaf.
Bert Lytell rpt—nbc-blue-west.
Barry Wood & His Songs—cbs-wabc.
Hour of Dance Music—mbs-chain.
9:45—News Comment—nbc-weaf-basic.
Jimmy Fidler, repeat—nbc-red-west.
To Be Announced (15 m.)—cbs-wabc.
10:00—Dance Orchestra—nbc-weaf-east.
Amos & Andy, repeat—nbc-red-west.
News; Dancing to 1 a. m.—nbc-wjz.
News; Dancing to 1 a. m.—cbs-wabc.
10:15—Dancing to 1 a. m.—nbc-weaf.
10:30—Nation's Playhouse—mbs-chain.
11:00—Dancing to 1:30 a. m.—mbs-wor.

SHORT-WAVE

MOSCOW—3:00 P. M.—From the Land of the Volga. RAN, 31 m., 9.6 meg.
LONDON—6:00 P. M.—"Midsummer and the Martineaus," a play. GSO, 19.7 m., 15.18 meg.; GSD, 25.5 m., 11.75 meg.; GSC, 31.3 m., 9.58 meg.; GSB, 31.5 m., 9.51 meg.
BUDAPEST—6:00 P. M.—A choir of school-boys. HAT4, 32.8 m., 9.12 meg.
SCHENECTADY—6:30 P. M.—Dance music (Spanish). W2VAF, 31.4 m., 9.53 meg.
ROME—6:30 P. M.—Guest night; Amy Bernardy: "Rome's Midnight Voice." 2RO, 25.4 m., 11.81 meg.; IRF, 30.5 m., 9.83 meg.
BOSTON—7:30 P. M.—Elements of aviation. W1XAL, 49.6 m., 6.04 meg.
PRAGUE—7:45 P. M.—Music and entertainment. OLR4A, 25.3 m., 11.84 meg.
NEW YORK—8:00 P. M.—Drama, Orson Welles, producer. W2XE, 25.3 m., 11.83 meg.
BERLIN—8:15 P. M.—Symphony concert. DJD, 25.4 m., 11.77 meg.
NEW YORK—8:17 P. M.—Serenade. W3XL, 49.1 m., 6.10 meg.
LONDON—8:40 P. M.—"Song Parade." GSD, 25.5 m., 11.75 meg.; GSC, 31.3 m., 9.58 meg.; GSB, 31.5 m., 9.51 meg.
GUATEMALA CITY—9:00 P. M.—Radio theater (in Spanish). TGWA, 31 m., 9.68 meg.
PARIS—10:25 P. M.—Talk on French Events: Life in Paris (in English). TPB7, 25.2 m., 11.88 meg.; TPA4, 25.6 m., 11.72 meg.
TOKYO—11:45 P. M.—News Flashes (English). JZJ, 25.4 m., 11.80 meg.

TARZAN AND THE FIRES OF TOHR No. 5

By Edgar Rice Burroughs

By leaping into the tree, Perry O'Rourke had escaped the springing lion, but now he looked up into the cruel eyes of a snarling leopard. Hastily he unslung his rifle and threw it to his shoulder. As the jungle terror launched itself full upon him, he fired!

With screams of rage and pain the wounded brute hurtled down upon O'Rourke, knocking the rifle from his hands. Together man and beast tumbled to the ground below. In the trail, the lion roared savagely and gathered himself to spring upon the fallen man! . . .

. . . Not far away, Tarzan of the Apes traveled a jungle trail, accompanied by Paul D'Arnot, of the French navy, who for years had been his closest human friend. Together they had undertaken to run down a slave-trader who had managed to elude the colonial authorities.

The sun rode slowly down to the western horizon. Through the jungle resounded the roars and cries of beasts of prey. To them the dimming light of day was a signal that they must start soon on their nocturnal forays. Suddenly Tarzan halted, sniffing the air.

THE CONSTITUTION CLASSIFIED ADVERTISING

Information

CLOSING HOURS

Want ads are accepted up to 5 p. m. for publication the next day. The closing hour for the Sunday edition is 8:30 p. m., Saturday.

LOCAL CLASSIFIED RATES

Daily and Sunday rates per line for consecutive insertions:

1 time, per line	27 cents
3 times, per line	20 cents
7 times, per line	18 cents
30 times, per line	14 cents

10% Discount for Cash

Minimum: 2 lines (11 words).

In estimating the space to an ad figure 5 average words for first line and 6 average words for each additional line.

Ads ordered for three or seven days and stopped before expiration will only be charged for the number of times the ad appeared and adjustments made at the rate earned.

Errors in advertisements should be reported immediately. The Constitution will not be responsible for more than one incorrect insertion.

All Want Ads are restricted to their proper classification and The Constitution reserves the right to revise or reject any advertisement.

Ads ordered by telephone are accepted from persons listed in the telephone or city directories on memorandum charge only. In return for this courtesy the advertiser is expected to remit promptly.

To Phone An Ad
Call WAlnut 6565
Ask for an Ad-Taker

Railroad Schedules

TERMINAL STATION
Schedule Published As Information
(Central Standard Time)

Arrives—	A. & W. P. R. R.	—Leaves
11:35 pm	Montgomery-Selma	6:20 am
11:35 pm	New Orl.-Montgomery	
12:45 pm	New Orl.-Montgomery	8:50 am
4:30 pm	Montg.-Selma Local	1:00 pm
8:10 am	New Orl.-Montgomery	6:00 pm

Arrives—	C. OF GA. RY.	—Leaves
2:45 pm	Griffin-Macon-Savh.	7:35 am
12 noon	Columbus	7:30 am
5:55 pm	Macon-Albany-Florida	9:05 am
11:55 am	Griffin-Macon	4:00 pm
6:00 pm	Columbus	5:00 pm
6:30 am	Macon-Albany-Florida	5:50 pm
8:50 am	Albany-Florida	6:55 pm
9:30 am	Macon-Albany-Florida	7:25 pm
5:55 am	Macon-Savh.-Albany	10:00 pm

Arrives—	SEABOARD AIR LINE	—Leaves
6:20 pm	Birmingham-Memphis	6:35 am
3:55 pm	N. Y.-Wash.-Rch.-Nor.	12:55 pm
5:45 pm	Ath.-Abbeville, S. C.	7:30 am
12:45 pm	Birmingham-Memphis	4:05 pm
6:20 am	N. Y.-Wash.-Rch.-Nor	6:40 pm
5:30 am	N. Y.-Wash.-Rch.-Nor.	9:15 pm

Arrives—	SOUTHERN RY.	—Leaves
8:55 pm	Valdosta-Brunswick	7:00 am
7:40 pm	Bham.-Mps.-Kan. City	7:10 am
8:20 pm	Detroit-Chicago-Cleve.	8:15 am
5:40 pm	Washington-New York	8:25 am
6:35 pm	Jax.-Miami-St. Pete	10:00 am
5:40 pm	Detroit-Cleve.-Cinti.	10:25 am
8:35 am	Crescent Limited	1:00 pm
7:30 pm	Rich.-Wash.-New York	1:05 pm
7:45 am	Rome-Chattanooga	1:40 pm
11:50 am	B'ham-Mfs.-Kan. City	3:40 pm
11:20 am	Warm Spgs.-Columbus	4:15 pm
9:30 am	Fort Valley	5:15 pm
10:20 am	Miami-St. Pete	5:45 pm
10:00 am	Cin.-L'ville-Chi.-Det.	6:08 pm
3:30 pm	Washington-New York	6:10 pm
6:55 am	Col'mbia-Char'n-Wash.	8:00 pm
6:20 am	Jax-Br'ck-Miami	7:50 pm
7:55 am	Jax.-Miami-St. Pete	8:40 pm
5:55 am	Bir'ham-New Orleans	11:15 pm
6:00 am	Wash.-N. Y.-Asheville	11:55 pm

UNION PASSENGER STATION
(Central Standard Time)

Arrives—	A., B. & C. R. R.	—Leaves
3:10 am	Jack'vle-Miami-Florida	12:56 am
3:10 am	C'dle-Fitzger-Waycross	12:56 am
6:50 pm	Cordele-Waycross	7:15 am
5:50 am	Way-Tifton-Thomasv.	9:00 pm

Arrives—	GEORGIA RAILROAD	—Leaves
5:35 pm	Augusta-Charleston	8:30 am
5:35 pm	Florence-Richmond	8:30 am
6:20 am	Augusta-Florence	8:00 pm
6:20 am	Charleston-Wilm'ton	8:00 pm

Arrives—	L. & N. R. R.	—Leaves
4:30 pm	Knoxville via Blue Rdg.	7:15 am
6:35 pm	Cin.-Chicago-Detroit	9:15 am
10:30 am	Chatsworth-Etowah	5:00 pm
8:25 am	Cin.-L'vle-Det.-Cleve.	6:25 pm

Arrives—	N., C. & ST. L. RY.	—Leaves
12:51 am	Chicago-St. L.-Nash	3:15 am
5:40 pm	Cartersv-Dalton-Chat.	8:00 am
5:50 pm	Chat.-Nash-St. L.-Chi.	10:00 am
8:20 am	Chat.-Nash-St. L.-Chi.	6:40 pm
7:00 am	Chat-Nash-St. L.	9:15 pm

ANNOUNCEMENTS

Auto Travel Opportunities 1

THE CONSTITUTION advises caution in securing or offering transportation on a share-expense basis. Demand bona fide references as to reliability, character and responsibility of owner or passengers.

GOING to California, take 3; reference required. New car. Address I-466, Constitution.

DRIV. Packard sedan Miami Sat., returning in 10 days. Share exp. WA. 8832.

Truck Transportation 2

VANS returning from Charlotte, Birmingham, Chattanooga, points en route. North American Van Lines, Inc., MA. 3668

VANS, to from N. Y., Memphis, Miami, route points. White. MA. 1888.

Beauty Aids 4

OIL CROQUIGNOLE WAVES, $1.50
Shampoo and Set, Dried, 50c
RYCKELEY'S
111½ Whitehall St. JA. 1446

MISS LUCY WALKER, well-known beautician, is permanently with Clayton's New Beauty Shoppe. WA. 1161.

LIMITED TIME, PERMANENT WAVES. $2.50 AND UP. McGEE, FULLER BEAUTY SHOP, WA. 1770.

OIL CROQUIGNOLE WAVE — Best in town, $2.50. Mackey's, 66½ Whitehall St. JA. 1057. WA 0073.

TRY our free service department Artistic Beauty Institute. 10½ Edgewood.

NINA'S Beauty Shop, 23 Arcade. JA. 8140. Formerly Elson's. Prices same. $2 up.

MISS WADE now with Hickman's Beauty Shop, 302 Grand Thea. Bl. JA. 6674.

FOUR HOOD DRYER SYSTEM FOR SALE, $50. JA. 6674.

Cemetery Lots 7

CRESTLAWN—6-GRAVE LOT. BEST SECTION. J. B. WOFFORD, WA. 8651.

Lost and Found 8

GUEST TICKETS FOR FINDERS OF LOST ARTICLES

Two guest tickets to Loew's Grand Theater will be presented to the finder of any lost article advertised in The Constitution and returned to owner.

LOEW'S GRAND THEATER
NOW PLAYING
CLAIRE TREVOR - JOHN WAYNE
IN
WALTER WANGER'S
"STAGECOACH"

STRAYED—Brindle male Scottish terrier from 1021 Oakdale road. Name: Stormy. Call WA. 1463 or DE. 7129. Reward.

LOST—Black leather music case, initials "V. A. N." Reward. DE. 2893.

Dressmaking 9

SLIP COVERS (tailor finish), 2 pieces, $5. Any one chair, $2.25. WA. 6798.

SLIP COVERS, LADIES' SUITS MADE FROM MEN'S. WA. 4038.

Personals 10

QUITS—Stops liquor habit. Odorless, tasteless, harmless. May's Cut Rate Drug Stores, 114 Whitehall St., S. W.; 239 Peachtree Street.

PARADISE TEA ROOM, 2213 P'tree Rd., HE. 7469. Complete dinners, 35c and 50c. We cater to bridge parties.

EXCHANGE VERY FINE OLD VIOLIN FOR LUMBER TO BUILD CABIN. ADDRESS I-475, CONSTITUTION.

ANNOUNCEMENTS

Personals 10

SPECIAL! MOVING! HAULING! MESSENGER service. Call WA. 7155. Dime Messenger Service, 77 Edgewood.

HAVE 1st floor room for chronic, paralytic elderly people. Good care. JA. 2658-W.

DR. C. A. DUNCAN, DENTIST.
135½ WHITEHALL ST. MA. 4537.

INFORMATION regarding hospital ins. Call Olive Curtis, MA. 8453 or HE. 3293.

SLIP COVERS, ANY STYLE. REASONABLE. RA. 0690.

SLIP COVERS—Custom made reasonable. Mrs. Fuller, MA. 1095 or CH. 3525.

SELECT Graves-Turner butter biscuit. "Light as a feather." 5c doz. at grocers.

HIGHEST cash prices for old gold. J. W. Boone, 117 Peachtree Arcade.

CURTAINS laundered. Mrs. C. R. Smith. 807 Pryor St. MA. 2780.

WILL board in my private home, infant or small child. RA. 1366.

BUSINESS SERVICE

Need a Specialist?
Advertisers in this classification are capable of furnishing almost any specialized service required in business or the home—consult with them when in need of expert craftsmen.

Alterations and Repairing

$5.99 TO $9.59 PER MO.
NO CASH necessary, will modernize your home, painting, papering, floor finishing, carpentry, roofing, concrete work. Mr. Morris, HE. 7256.

Alterations, Building.

PRE-SPRING PRICES
COMPLETE service. Lowest prices. AAA Contracting Co. JA. 2217.

Basement Waterproofing

WATER seepage stopped. Also concrete walls, drives, walks. Easy terms. HE. 7256.

Bed Renovating

$8.50—INNERSPRING MATTRESS MADE FROM YOUR OLD MATTRESS. IMPERIAL BEDDING CO. WA. 5797.

$8.50 INNERSPRING FROM YOUR OLD MATTRESS. EMPIRE, MA. 2068.

OLD mattresses converted into innerspring. $9 up. "Square Deal." MA. 6109

SUPERIOR Mattress Co., inner-spring mattresses; day service. HE. 9274.

ATLANTA'S OLDEST RENOVATORS TRIO MATTRESS CO. MA. 2983.

$3 RENOVATING OR 2 FOR $5. GATE CITY MATTRESS CO. JA. 3100.

Bicycle Repairing

BICYCLES repd., keys, mowers, machine sharpened. Decatur Cycle & Key Co. DE. 4483.

Blinds -Venetian

$1.80 UP—Guar. quality. All colors, all sizes. Call MA. 5246 for free estimates. BROWN AWNING CO., 291 Ivy, N. E.

Building, Painting, Papering

PAINTING, papering, FHA loan, no down payment. L. P. Loyd. WA. 9103.

Calcimining, Papering, Painting

ROOM papered, $4; tinted, $3; cleaned, $1.50. Repairing, leaks stopped. Enoch Webb, RA. 1004; Robt. Webb, RA. 9076.

Calcimining, Cleaning, Painting

RMS., tined $3, material furn., papered $4. Painting. Elijah Webb, RA. 5090.

Carpentering, Screening, Repairing

REPAIRING, all bldg. materials for sale, Paint, lime, fence posts WA. 6614.

Contracting and Remodeling

FLOORS sanded, finished, 3c per square foot and up. Papering, painting, repair wk., screens. A. H. Watts & Son, MA. 7949

Electric Wiring

C. A. PUCKETT—PROMPT, RELIABLE SERVICE. 18 ROSWELL RD. CH. 3622.

Floors

OLD floors made new with elec. sanding mch. Painting, repairs. JA. 2217.

Furniture Upholstering

LIVING room suites upholstered, $20 up. Empire Mattress Co., MA. 2068.

FINE furniture upholstering. Reasonable prices. J. A. Jackson, RA. 7737.

General Repairing

ROOFING, painting, papering, general repairing, any kind. Estimates free. Terms arr. W. S. Montgomery, MA. 5040.

Knives and Saws Sharpened

QUICK SERVICE SAW REPAIR CO. 610 Western Ave., N. W. JA. 5284

Painting and Decorating

PAINTING and decorating, white skilled labor, satisfaction guar. JA. 2044-J.

Papering, Painting, Refinishing

WALLPAPERING and painting. Prices right. Work Guar. J. N. Owen, RA. 6353

Papering and Cleaning.

RMS. papered, $3 Painting, plaster, floor work. Guar. white labor. RA. 2873.

Piano Tuning

EXPERT piano tuning and repairs. Lowest prices. Rich's Piano Dept. WA. 4636

Painting, Papering, Sanding

WALLPAPERING, Painting, floor sanding. White labor. Reas. Head, RA. 4066.

Plastering and Painting

TINTING, $1.50; PAINTING, PAPERING, PLASTERING. MA. 5912.

Plumbing Supplies

WHOLESALE, retail, buy direct. 197 Central, S. W. Pickert Plumb. Supply Co.

Radio Repairs

NORTH SIDE RADIO, JA. 3797. Work unconditionally guaranteed.

BAME'S, INC. WA. 5776. Repairs to all makes radios and Victrolas.

Roofing and Repairing

ALL type roofs, correctly repaired. New roofs applied; 10-yr. guarantee. White Roofing & Repair Co., 68 Pryor. MA. 4567.

CHAS. N. WALKER ROOFING CO. "We top 'em all." 141 Houston. WA. 5747.

Roofing, Painting, Repairing

BEST materials, reasonable prices, cash or terms. W. S. Stroud, RA. 1292.

Shoe Repairing

ATLANTA SHOE CO., 145 Alabama St. Expert shoe repairing. Reasonable prices.

Window and House Cleaning

NAT. Window Cln. Co., Inc. Floors waxed. Walls, woodwork cleaned. JA. 2100.

Wall Papering

STARR WALLPAPER CO.—Rooms papered $2, 10 days only. Call WA. 1449. B. M. Holcomb, Mgr., 251 Whitehall, S. W.

BUSINESS SERVICE

Water Pumps

RAGAN PLUMBING CO. FOR HARRIS FRESH WATER PUMPS. New and guaranteed rebuilt systems. 211 Whitehall St., S. W. JA. 0666.

WELLS drilled, pumps installed; 3 years to pay. Richter, 250 Spring St., N. W. WA. 6339.

EDUCATIONAL

Coaching 11

Hurst Dancing School
SAMPLE lesson free. Regular dance Wed.-Sat. P'tree at North Av. HE. 9226.

Music 17

SPECIAL course beginners on sax, clarinet, flute. Mod. Conservatory. MA. 8162.

EMPLOYMENT

Employment Agency 29

FOR the better class office position register. Executive Service Corporation.

Help Wanted—Female 30

WANTED—Middle aged Christian white lady in good health, to live in private home as one of family. Private room, small salary. To help with household duties and take care of 18-month-old baby while parents are at work. Ideal situation for someone interested in a home. Address I-472, Constitution.

BETTER business training in shortest time, at lowest cost. Marsh Business College, Grand Theater Bldg., WA. 8809.

SETTLED white housekeeper for bus. lady, care 1½-yr.-old child. Small salary, room, board. I-201. Constitution.

STUDY BUSINESS.
Greenleaf School. Day, Night. MA. 7800.

COOKS for good jobs, $7 to $10 weekly. Apply early. 442 Forrest avenue.

Help Wanted—Male 31

SALES PRODUCERS ATTENTION
CAN use 3 good sales producers for a new sales drive on the most sensational of all home appliances. Combination store and outside selling. Drawing account and liberal commissions. If you are a real sales producer, apply between 2 and 5 p. m., 1037 N. Highland Ave., N. E. Ask for Mr. Patton.

AT ONCE—2 men to represent leading department store. Only hard-working men with sales experience will be considered. Car necessary. Apply 735 Spring St., N. W.

2 YOUNG men to qualify for permanent positions. High school or better. Refs. Apply 1804 22 Marietta St. Bldg., Friday morning after 9.

EXPERIENCED salesman for floor covering and draperies to contact homes and institution. Apply J. M. High Co.

BARBER, first-class, good job, good guarantee. Bring your tools. 3094 Peachtree Road.

YOUNG MEN. Learn barbering. Enroll now. Atlanta Barber Col., 143 Mitchell.

COLORED butcher, between ages 25-35, must need job, 258 Edgewood Ave.

WANTED—ONE GOOD BARBER. CALL RA. 6211.

BICYCLE boy to deliver groceries. 1659 McLendon Ave., N. E.

Help—Male and Female 32

WANTED. Experienced farmer, man and wife, with furniture. Salary RA. 2374.

Help—Instruction 34

WORK for "Uncle Sam." $1,260-$2,100 year. Men, women. Try next Atlanta examinations. List jobs—particulars telling how to qualify—sample tests, free. Write today Franklin Institute, Dept. 77-L, Rochester, N. Y.

BEAUTY CULTURE TRAINING
BY MOLER builds the bridge to success. Start today. Call or write. MOLER SYSTEM, 43½ Peachtree St. JA. 9323.

Help Wanted—Salesmen 36

SALESMAN with successful record selling some staple food products to retail grocers. Liberal commissions plus expense allowance. State age and full particulars selling experience. Old est. food mfr. has permanent and desirable position for producer. Strictly confidential. F-263, Constitution.

TWO men with cars, sell tires on road, experience not necessary. Exceptional earnings. Matt Shepard, Ansley hotel, Friday 11 to 5; Saturday 10 to 5.

EXPERIENCED telephone salesman, must be sober and furnish best reference. No floaters or chiselers will be considered. Address I-463, Constitution.

FRUIT trees and shrubbery for sale. Salesmen wanted. Write to Concord Nurseries, Dept. 39, Concord, Ga.

Trade Schools 39

LEARN BARBERING—Steady employment, day or evening classes Call or write MOLER, 43½ Peachtree St. Phone JA. 9323.

Situation Wanted—Male 41

IF YOU need a registered druggist call RA. 5652 and I will come and talk with you.

EXP. bkpr. CH. 3901. 324 W. John Wesley Ave., College Park. S. L. Price.

ACCOUNTING AND AUDIT SERVICE. COMPETENT. RANDALL. MA. 4586.

DOMESTIC

Help Wanted—Female 42

Call MA. 3704 Fried Agency
Reliable cooks, maids. 619 Washington.

WA. 3695, Podhouser Agency
RELIABLE COOKS. 442 FORREST AV.

10 COOKS, 3 chauffeurs and 5 janitors, 2 waitresses wanted at once. JA. 4269.

IF YOU NEED COOKS, maids, butlers, chauffeurs call Fannie Brown, MA. 3781

Situations Wtd.—Female 45

EXPERIENCED cook and maid, good reference. 404 Linden Ave., N. E., MA. 4907

FIRST-CLASS cook with references; can live on lot. JA. 4269.

Help Wanted—Male 44

WANTED—Colored man 4 days per week to do yard work and some housework. Have 2 rooms and bath on lot for a reliable colored man and wife (NO CHILDREN). Wife can work elsewhere. Man will have 2 days to work elsewhere. Bring references to 883 Oakdale road.

Situations Wtd.—Male 46

EXPERIENCED chauffeur, butler, porter, yard man, good references. WA. 9748. Charlie.

EXPERIENCED chauffeur and butler, well acquainted with city. Refs. HE. 2418-R.

FINANCIAL

Business Opportunities 50

ICE CREAM, confectionery, donuts, etc., colored trade (no cooking); rent $12.50; sales $175 wk., all cash; sold 820 gals. ice cream last season. Price $150 and stock. White or colored. Southern Business Brokers, Volunteer Bldg., MA. 5778.

Today in Atlanta's History

One Year Ago Today, Thursday, March 3, 1938:

The Cotton Consumption Council, with Howard D. Wilson, of Louisiana, as chairman, was organized as the first step in a concerted campaign to stimulate an increase in consumption of cotton.

Two Years Ago Today, Wednesday, March 3, 1937:

Governor Rivers completed reorganization of the State Highway Department by appointing Herman H. Watson, of Dallas, as a member to succeed John Heck, of Marietta, last remaining Talmadge appointee.

Five Years Ago Today, Saturday, March 3, 1934:

George S. Flournoy, Fulton county deputy sheriff and veteran employe, died at a local hospital following a lingering illness.

Ten Years Ago Today, Sunday, March 3, 1929:

United action toward completion of the Stone Mountain Confederate Memorial was urged by Councilman Wiley L. Moore, who declared "no public enterprise before the county approaches in importance the memorial."

Fifteen Years Ago Today, Monday, March 3, 1924:

Mayor Pro Tem. I. N. Ragsdale appointed a special committee to investigate the charge that W. A. Hansell, chief of the construction department, had authorized payment to the McDougald Construction Company of $5,000 in excess of the contract price for the Lloyd street sewer.

Twenty Years Ago Today, Monday, March 3, 1919:

Warden Fred A. Zerbst announced remodeling and enlargement of the Atlanta penitentiary to accommodate the overflow from government penitentiaries in New Jersey and Maryland.

TODAY—

And every day you'll find Constitution Want Ads helpful in solving problems of all kinds arising in the home or business.

CALL WALNUT 6565 FOR ADTAKER

FINANCIAL

Business Opportunities 50

PRIVATE party wishes to borrow $10,000. Will pay 8% compound interest and will return loan in 48 monthly installments of $275 each. Will give first mortgage on buildings and equipment recently costing over $16,000. This is a new business and shows one of the finest statements of any business today. This is a bonafide proposition and will stand rigid inspection. Business located in Georgia. Write P. O. Box 4027, Jacksonville, Fla.

NOTICE.
OPPORTUNITY for ambitious young man, 23 to 28 years, to invest $2,500 to $5,000 in limited partnership of life insurance general agency well established and well represented in Georgia. General agent is young man with experience who will fully train person accepted. Applicant must furnish very best character and financial references. Answer in own handwriting, giving education, background, etc. Address I-465, Constitution.

FOUNT-RESTAURANT.
SALES $3,000 mo. Select patronage. A beauty and money maker. $1,000 h'dles. Barbecue-Wieners-Hamburger-Chili.
PLENTY parking space. Sales $2,000 month. Only $30 rent. $750 handles.
GEORGIA BUSINESS BROKERS.
Atlanta National Bldg. JA. 5083.

CONCRETE molds for flower pots, boxes, urns, benches, bird bath, etc. Also large stock finished products. Established seasonal business good location. Will sell all reasonable or will consider good automobile or vacant lot as full payment. For details, call nights, W. M. Launius, CH. 6563.

FURNISHED hotel for lease; 105 rooms, 30 baths, telephones, hot and cold water in every room. Will lease to responsible hotel operator at 30% gross receipts with reasonable guarantee. Address I-200, Constitution.

CAFE for sale. Lunch, beer, good location downtown; sales over $300 per week; $450 cash will handle. Good reason for selling. Call Owner, JA. 8546.

BUSINESS LOTS—Clarkdale, Ga., well located, suitable for theater, 5 and 10c or grocery store. H. G. Mauldin, Acworth, Ga.

GRILL-BEER-SANDWICHES—Prominent N. E. corner, fully equipped, surrounded by busi. Buy on easy terms. WA. 1474.

LUNCH and Fruit Stand. Rent and lights, $10 mo. Good location, $100 handles. 223 Peachtree Arcade. WA. 5670.

FOR SALE—Well established weekly newspaper, fastest growing community in city. RA. 0541; RA. 1716; CH. 5428.

EXCELLENT location. Fixtures, fountain. Want druggist with drugs. 589 Highland. WA. 4663.

FILLING station and groceries; will sacrifice. 636 N. Main St., East Point.

LEASE FOR SALE—5-rm. house, store 24x18 for $250. 1108 Bankhead, S. W.

Loans on Real Estate 52

"HOME LOANS ON FEDERAL PLAN." Build, purchase, refinance, repair. Atlanta Federal Savings & Loan Assoc., 22 Marietta St. Bldg., Gr. Fl. WA. 2216.

LOANS—Build, repair and paint while money is plentiful. H. T. Connell, 218 Peachtree Arcade. MA. 3344.

$750 AND UP, 5% to 7% FHA type optional. Standard Federal Savings & Loan Ass'n., Healey Bldg. MA. 6620.

LOANS $300 up. No commission. 6% and 7%. American Sav. Bk. 140 P'tree.

FHA MORTGAGE. Sou. Insurance Securities Corp., William-Oliver Bl. WA. 0345.

REAL ESTATE NOTES PURCHASED. EMPIRE MORT. CO. 627 GRANT BLD.

LOAN on acreage Fulton, adjoining counties. WA. 0627. Ralph B. Martin Co.

Purchase Money Notes 54

FIRST mortgage purchase money notes bought. American Sav. Bk., 140 P'tree.

Financial 57

MONEY
NEW TYPE LOAN
$5.00 to $50,00
ON SINGLE SIGNATURE
NOT A PURCHASE OF SALARY
Lowest Rates in Town
As Long as 4 Months to Repay in Convenient Installments
GEORGIA SECURITIES INC.
429 Grant Bldg. WAL 5641

FINANCIAL

Financial 57

So Says
Mr. McCollum
If you need
$60 to $1,000
SEE ME
Low Interest Rate
Payments divided over
ONE OR TWO YEARS
SEABOARD LOAN CORP.
12 and 14 Pryor St., S. W.
WA. 5771

— AUTO LOANS —
8% INTEREST
NO FEES — NO EXTRAS
APPROXIMATE LOAN VALUES.

	1931	1932	1933	1934	1935	1936	1937
Ford	$100	$150	$175	$200	$275	$350	$425
Chev.	100	175	200	225	300	375	450
Plym.	85	150	175	200	275	350	425

Loans on Any Make, Year or Model.
NO ENDORSERS.
Immediate Service—No Returning.
AETNA AUTO FINANCE
Spring at Harris. Ground Floor Corner.

CONFIDENTIAL loans up to several hundred dollars—simplified method.
Community Loan & Investment Corp.
83½ Broad St., N. W. Second Floor.
41 Marietta St., Cor. Forsyth St.
96 Alabama St. Connally Bldg.

LOANS, $50 to $1,000. B. L. LASSETER.
SOUTHERN DISCOUNT CO.,
218 Healey Bldg. WA. 9796.

NEW-TYPE LOAN.
Georgia Securities, Inc. 429 Grant Bldg.

ATLANTA LOAN SERVICE, INC.
318 Volunteer Bldg. WA. 5550.

So says Mr. McCollum; if you need $60 to $1,000, see me at 12 Pryor St., S. W.

LOW RATE, EASY TERMS ON NEW OR USED AUTOS. 70 PRYOR ST., N. E.

Loans on Automobiles 58

A NEW COMPANY
AUTO loans on any make, model.
AUTO LOANS & SALES, INC.
WA. 2028. 381 Marietta St.

Salaries Bought 61

MONEY
On Your Signature Only
IF A SMALL amount of money will tide you over, see us today.
Atlanta Finance Co.
201 Palmer Bldg.

UP TO $50
IN FIVE MINUTES
Just Your Signature
POPLAR FINANCE CO.
OPP. OLD POST OFFICE
81 POPLAR ST., N. W.

YOUR SIGNATURE ONLY
$5 to $50 to meet any emergency.
Instant service. See us first.
NATIONAL, 501 Peters Bldg.

$5 to $50—NO ENDORSERS
Applications taken by phone. WA. 5369
Nu-Way, 212 P'tree Arcade

$5 to $50, SIGNATURE ONLY.
CAPITAL PURCHASING COMPANY
414 Volunteer Bldg., opp. Piedmont Hotel.

513 VOLUNTEER BLDG.
MONEY FOR SALARIED PEOPLE.

$5-$50-418C. & S. Bk. Bldg.

204 Peters Bldg. $5 to $50

FINANCIAL

Wanted to Borrow 64

SMALL amt. additional capital required for well-established profitable business. Pay good interest. I-78, Constitution.

LIVESTOCK

Baby Chicks

CHICKS-CHICKS—5c up. 15,000 hatching daily. Georgia-U. S. approved, pullorum tested. Put some of these fine chicks in now and hit the high market just ahead. Pullets or cockerels or as hatched: as you like. Blue Ribbon Hatchery, 215 Forsyth St., S. W.

WANT responsible people near Atlanta to raise fryers on shares. Must be well equipped and able to furnish feed, labor and fuel for brooding. Chicks ready now. Blue Ribbon Hatchery, 215 Forsyth, S. W.

RHODE ISLAND Red Pedigree Chicks from my Ga. and Fla. contest winners. Sensibly priced. Mating list on request. J. E. Humes, Columbus, Ga.

FIRST-QUALITY tested chicks, thousands hatching daily. Custom hatching, 1½ cents per egg. Woodlawn Hatchery, 510 Piedmont. WA. 4095.

STRAIGHT-RUN and sexed chicks. Low prices. Ga. State Hatchery, WA. 7114.

Horses

SEVERAL good work and saddle horses, mules; also wagon. D. P. Moore, 891 Flat Shoals Rd., WA. 4732.

Partridge Plymouth Rocks

EGGS from show winners, $2 per setting. America's most beautiful chickens. W. J. Stoddard, 713 W. P'tree St.

Pigeons

135 PAIR fast-breeding pigeons for sale. Call CA. 4995.

Wanted—Livestock

WANTED—Registered female scottie puppy, must be reasonable. RA. 4284.

MERCHANDISE

Miscellaneous For Sale 70

"OLE HOSS" SALE!
GET your share of bargains at Duckett's Army Store every day in the year. DON'T MISS DUCKETT'S NEXT "OLE HOSS" SALE, Monday, March 6, 10:00 A. M. to 3:00 P. M. in auction room, 79 Alabama Street, where several hundred lots of good merchandise selected from every department in the store will be sold to the highest bidder for cash. Whether you can use one (1) or one hundred (100) items, you may get just what you want at absurdly low prices. Goods to be auctioned off Monday, March 6, starting 10:00 A. M. may be inspected in auction room Saturday, March 4, and Monday, March 6, prior to and during auction. DON'T MISS THESE EXTRA BARGAINS. Duckett's auctions are without price protection—prices are controlled only by the bidders. DUCKETT'S ARMY STORE, 79 Alabama Street, Atlanta. "The Place To Trade." WA. 1158.

"UNREDEEMED TYPEWRITERS," $110 Remington Standard, $24.50; Underwood Standard, cost $100, now $22.50; Royal Portable, cost $45, now $22.50; each one carries 18-month guarantee. Other typewriter, adding machine and cash register bargains.
CITIZENS' LOAN ASSOCIATION
195 Mitchell St. WA. 7352.

Asbestos Roof Coating, 50c Gal.
PAINT, $1.00 PER GAL.
ROOFING, $1.00 PER ROLL
CALCIMINE, 6c LB.
JACOBS SALES COMPANY
45-47 Decatur St., S. E. WA. 2876

OFFICE FURNITURE — We have many good values in new and used office furniture at our warehouse at 47-49 North Pryor street.
Horne Desk & Fixture Co.

SWALLOW SALE Special at High's. Orig. $212.50, 6½ cu. ft. de luxe Leonard Elec. Refrigerator, only $139.95. Built and guaranteed by Nash-Kelvinator for 5 years. See this value before you buy. High's 4th Fl., WA. 8681.

FIGS—The Miss. Practically seedless, large, sweetest of all figs. Rooted cutting, $1.50. 12 other varieties, 25c up. Figs do best. March and April setting. J. J. Simpson, 19 Brookwood Dr., Atlanta.

NEW high-grade framing, $17.50; also frames, doors, windows, oak, pine flooring; siding. Cheap for cash. Willingham Lumber Co., 2114 Piedmont. HE. 9092.

NEW AND USED OFFICE EQUIPMENT
NEW Victor Visible Equipment.
Used Acme and Kardex Visible.
OFFICE OUTFITTERS, INC., MA. 8690.

1,000 RUGS FOR SALE.
ALL NEW. ALL SIZES. 35c to $35.
THE RUG SHOP. 137 MITCHELL ST.

POOL and BILLIARD tables. "Natl. of Cincinnati." New, used. Attr. prices. Terms. P. W. Lantz, 77½ P'tree. JA. 9493.

NEW 1938 FRIGIDAIRES IN ORIGINAL CRATES AT GREATLY REDUCED PRICES. HIGH'S 4TH FLOOR, WA. 8681.

SAVE money, buy slightly used clothing and shoes. Catalog. Atlanta Mail Order Co., 209 Whitehall St.

GRAY calcimine 4c lb., gray paint 75c gal., wallpaper 5c roll. Ga. Paint Co., 78 Ala. St. WA. 2450.

GOOD used General Electric range, $69.50. Terms. General Appliance Co., 255 Peachtree. WA. 6556.

BARTELL'S ARMY STORE — TENTS COTS, TARPAULINS. JA. 0377. 90 ALA

MATCHED work uniforms. Duckett's Army Store, 79 Ala., Atlanta, WA. 1158

NEW model Conn alto sax. Barg. Star Loan Co., 227 Mitchell St.

12-FT. Hussman display case and compressor at sacrifice. 147 Butler, N. E.

BEST Ky. Red Ash Coal, $6.75 ton; $3.75 ½ ton; $2 ¼ ton; better coal. MA. 7437.

NEW 1938 Frigidaires, greatly reduced. KING HARDWARE CO., WA. 3000.

WILL sacrifice genuine Hoover, good as new. $10. 118 10th St. VE. 1870.

SINGER, guaranteed $13.95. Sewing Machine Shop, 167 Whitehall. WA. 7919.

USED RADIOS—$1.95 UP.
MAULDIN RADIO SALES, 52 EDGWD.

LARGE hand-crocheted cream bedspread, hexagon design. Best thread. HE. 2062-J

Console Roper Gas Range, $17.95.
Coal and Wood Range, $9.95. DE. 9115.

FOR SALE—OFFICE FURNITURE.
1400 PEACHTREE, N. E.

PIANO BARGAINS at Cable's Red Tag sale. 235 Peachtree St.

WRECKING at 1047 Peachtree, N. E., (9-unit apt.) All material for sale.

L. C. SMITH typewriter, good condition, $15. JA. 0891; VE 3964.

NINE TOTAL NATIONAL CASH REGISTER, $150. JA. 8084.

Coal and Wood 71

JELLICO BEST RED ASH, ¼ TON $2.15; ½ TON, $3.75; 1 TON, $7; 3 large bags, $1. JA. 8282. FREE KINDLING WITH BAGS. QUICK SERVICE. JA. 8282.

JELLICO best Red Ash, ¼ ton, $2.15; ½ ton, $3.75; 1 ton, $7; 3 bags, $1. Free kindling with bags. Quick serv. JA. 8282.

BEST RED ASH COAL, ANY QUANTITY, OR 3 BAGS FOR $1. FREE KINDLING. WA. 4366 OR MA. 6257.

CALL CARROLL COAL CO.
For the Best Red Ash Coals.
Also 3 bags $1 Del. RA. 5181; VE. 1171.

MERCHANDISE

Coal and Wood 71

KENTUCKY red ash ½ ton, $3.75; 1 ton $7 BUTLER COAL & FUEL CO. BE. 1678.

CALL JA. 1268, City Coal Co., for best Ky. Coal. Kindling free. Coke. $6 ton.

Jewelry 75

WILL SACRIFICE 3 WRIST WATCHES. ALBERT EDMONDSON, 140 P'TREE ARCADE.

Flowers, Plants For Sale 76

SOUTHERN HOME
GRAPE COLLECTION 65c
ONE each, Concord, Lutie, Niagara and Moore's Early Grapes. Strong, well-rooted, 2-year size. Values, 80c. Special, 65c, postpaid.
H. G. HASTINGS CO.
Mitchell at Broad. WA. 9464.

PANSIES—All giants, ready to bloom, $2-100; Sweet Williams, 3 for 25c. Lots of other plants. Open Sun. J. F. Cottongim, 425 E. Va., College Park.

Household Goods 77

STUDIO COUCH, kitchen cabinet, twin bedroom suite, Duncan Phyfe dining suites, cherry bedrm. suite, radio. WA. 7721
CATHCART ALLIED STORAGE CO.

USED 2-pc. living room suites $19.95 up, kitchen cabinets $6.95 up.
Mather Bros., Inc., 122 Whitehall St.

ELECTRIC refrigerator, twin beds, chifforobe, bedrm. suite. Gen'l Warehouse, JA. 2596.

WALNUT chifforobe with mirror; also large walnut library table. CH. 9841.

OLD ORGAN, twin beds, maple bedrm. suite, old pine chest. MA. 6660.

MODERN living room suites, $29.50. Hutchins Co., 165 Whitehall.

Typewriters, Ofc. Eqpt. 80

ATTENTION, STUDENTS
SPECIAL rental for home use. All makes rented, sold and repaired. Rent the Noiseless No. 8, 3 months, $5.
American Writing Machine Co.
67 Forsyth St., N. W. Phone WA. 8376.

TYPEWRITER BARGAINS.
ALL makes standards and portables. Special rates. We buy, sell, repair.
QUICK SERVICE TYPEWRITER CO.
16 Peachtree Arcade. WA. 1618.

Wanted To Buy 81

WILL send by with cash and pay you the highest price for any amount of good used furniture and refrigerators. Call C. M. Cobb or M. S. Beavers, WA. 9710 or BE. 1579-R.

USED CLOTHING BUYERS
240 Piedmont, 353 Edgewood, 316 Whitehall, 246 Marietta. MA. 7957, Adams & Co.

HIGHEST cash prices paid for good used furniture. Merchants' Wholesale Furniture Co., 525 Peters St., S. W. RA. 1153.

HIGHEST cash prices for restaurant and office equipment. Al Levy & Co., 105 Pryor St., S. W. WA. 7378.

CASH used household goods. Central Auction Co., 145 Mitchell. WA. 9739.

Sewing Machines bought, repaired. Sewing Mach. Shop, 167 W'hall, WA. 7919.

CASH for used furniture and sewing machines. Stern Furn, WA. 1309.

CASH for old gold, silver. Time Shop. 19 Broad, N. W., near Peachtree Arcade

WE BUY used furniture. Mitchell St. Furn. Co. JA. 4689; JA. 1194-W.

SEWING MACHINES, furniture, pianos. Bass Furniture Co., MA. 5123.

ALL KINDS Good Used Furniture. Seidel Furn. Co., 255 Peters. WA. 4389.

LEICA or Contax 35 m.m. camera F-3.5 or faster lens. I-473, Constitution.

GOOD USED SHOTGUN, MUST BE CHEAP FOR CASH. JA. 6446.

WANTED TO BUY 5 carloads of good used furniture at once. JA. 1377.

HIGHEST CASH PRICE FOR GOOD USED PIANOS. HE. 9955.

TWIN-cylinder Ever-ready pump, 500-gal. capacity. WA. 4794.

WE pay top prices for store, office, cafe fixtures. WA. 5872.

ROOM FOR RENT

Rooms With Board 85

699 PIEDMONT, rmmate young lady, twin beds, twin closets, stationary washstand, meals, Sun. supper. WA. 6935.

1033 GORDON, S. W.—Rmmate. young lady, twin beds, also r'mate. gentleman. Furnace heat. Good meals. RA. 4959.

1720 PEACHTREE, N. E., LOVELY ROOM FOR 3 YOUNG LADIES. EXCELLENT MEALS. RATES REASONABLE. HE. 5906

CORNER ROOM WITH PRIVATE BATH, STEAM HEAT, very nicely furnished. Business people. Reas. Refs. DE. 0330.

DECATUR, 604 W. College Ave.—Private home, heat, cont. hot water, delicious meals, large bright room. CR. 1683.

NICE clean rooms, with single beds and good home-cooked meals at Mrs. N. M. Blue, 1043 Gordon St.

209 14TH, N. E.—2 single rms., conn., newly decorated, also double room, adj. bath, steam heat. HE. 2564.

NICE front room, in private home, near Little 5 Points, well balanced meals, $5 week. DE. 6957.

EXCLUSIVE—1241 W. P'tree. Gentlemen, lovely rm., excl. meals, ht., shower. HE. 8073-J.

14TH ST., N. E. Large front room, conn. bath; also roommate, gentleman, bus. people. HE. 0673-J.

1192 BRIARCLIFF PL.—Attr. front room, delicious meals; gentlemen. HE. 4568-J.

1246 PONCE DE LEON. Rm., conn. bath, 3 girls; other vacs., $20-$25. DE. 7944.

1035 JUNIPER, real home, gentlemen, twin beds, exc. meals. Gar. HE. 1482-J.

774 PIEDMONT—Lovely home, rooms; delicious meals. Bus. people. JA. 2901.

1485 PEACHTREE. Lovely redecorated room, priv. bath, nicely furn. HE. 5440.

MRS. J. R. DONALDSON announces opening of select guest home. WA. 9114.

1042 WASHITA AVE.—Room, adjoining bath, new furniture, heat, gar. WA. 9172

NORTH SIDE—Room, priv. bath, walking distance; meals opt.; convs. HE. 8749.

1393 PEACHTREE—Attractive rm., conn. bath, twin beds, good meals. HE. 2831.

786 P. de Leon—Large rm., conn. bath; also rmmate. gentleman. VE. 5394.

ANSLEY PARK, near car line, large room, shower, steam heat. HE. 3561.

184 11TH, N. E. Attrac. rm., twin beds, gentlemen, bus. couple. HE. 3607-J.

194 14TH, N. E. Corner room, twin beds, conn. bath. Single rm. HE. 3608.

1662 PEACHTREE—Large room, adj. bath, suitable 3; also single. HE. 5883.

812 PIEDMONT—Attr. warm rooms, excellent meals, $5 up. JA. 4417.

371 10TH ST., N. E. Vacancy young lady, also young man. VE. 1667.

1490 PEACHTREE, ROOM FOR 3, SHOWER. $22.50. HE. 1738.

COZY ROOM, 2 MEALS, 2 AND 3 BOYS, $4 EACH. 880 JUNIPER.

Hotels 87

1882 PEACHTREE RD.—Notice, tourists, transients! Comfortable rms. Private and conn. baths.

ROOMS 50c DAY, $2.50 WEEK UP. WA. 7478. 99 S. FORSYTH ST.

ROOM FOR RENT

Rooms—Furnished 89

WYNNE APT. HOTEL—Room, bath, $1 day, $5 wk., $17.50 to $30 mo. Hotel service. 644 N. Highland, N. E. HE. 4040.

961 EUCLID, Apt. 4.—Rm., priv. home, all convs., busi. people. Reas. JA. 0859-W.

NORTH SIDE—Room with connecting bath, modern, private home. VE. 2512.

STEAM-heated bedroom, $3, with kitchenette $5. Adults. 340 Cooper, Apt. 2.

MORNINGSIDE, pri. home, lovely room, twin beds, gentleman. HE. 4307-W.

LITTLE 5 POINTS Section, furnished rm., all convs., with adults, $3 wk. MA. 0707.

1128 ST. LOUIS PL.—Attr. room in N. S. priv. home. Conv. 2 cars. HE. 2903-J.

EMORY SECT., single rm., pri. home. Brkfst. opt. $3.50 wk. JA. 1251.

896 P. de LEON. Rmmate gentleman, twin beds. conn. st. heat. HE. 4385.

10TH ST. Business Sect. Large, cor. rm., twin beds. Bus. people. HE. 8631.

664 SPRING, lovely heated room, shower bath, low rate. HE. 1850.

Hkpg. Rooms Furnished 94

89 SPRUCE, N. E.—Rooms and kitchen complete, beautyrest, Frigidaire, heat, $7.50 to $10 week. MA. 4157.

MOD. BRICK, 2 conn. rms., heat, lights, gas, G. E., gar., $6.50 wk. MA. 4761.

SYLVAN HILLS, 1685 Langston, 2 rms., k'nette, priv. ents.; garage. RA. 6313.

195 MERRITTS AVE., N. E.—2 and 3-rm. apts., everything fur., reas, garage.

685 W. P'TREE—Room, k'nette, conveniences, heat; good location. HE. 6371.

Hkpg. Rooms Unfur. 95

4 ROOMS, 367 Ormond St.
4 ROOMS, 256 Williams St., N. W. Call WA. 7416.

DECATUR, 3 conn. rms., pri. ents., bath, block Dec. car. Adults, $18. DE. 1713.

WEST END, 882 Oglethorpe, 1, 2 or 3 rms., newly decorated; first floor.

409 BROYLES ST., S. E. 3 connecting rooms, lights, water furnished.

3 ROOMS, lights, water, phone furn. 415 Kelly St., JA. 1248-W.

REAL ESTATE—RENT

Apartments—Furnished 100

ATTRACTIVE steam-heated efficiency, pri. tile bath, Frigidaire, lights, gas, linen and dishes furn., $10 wkly. Another $8.50. Another $7.50. 161 Merritts Ave., cor Piedmont. WA. 4095.

604 2ND AVE., OAKHURST, sitting rm., bedrm., priv. bath, priv. side ent. Refined bus. couple with family of 2. DE. 8421.

1428 PEACHTREE—Convenient, attractive corner bachelor apartment with kitchen. Refs., Apt. 510. HE. 7451.

3-ROOM apt., completely furnished; heat, lights, garage; redecorated. MA. 7880.

UPPER 4 rms., large porch, overlooking park, $52.50. 1130 P'dmont. WA. 1714.

WEST END—4-rm. apt., electric refrigerator. Very convenient. Adults. RA. 4432.

815 PONCE DE LEON AVE.—4 rms., 2 bedrms., redec.; Frig. Apt. 10, HE. 1595.

20 11TH ST., N. E.—Very attractive apartments, all conveniences. HE. 1077.

N. E.—Refined couple for unusually nice efficy. apt. WA. 8607, JA. 9002.

INMAN PARK—3-room apt., private bath, completely furnished. JA. 1359-J.

NORTH SIDE—2 ROOMS AND PRIVATE BATH. CONVS. HE. 8749.

Apartments—Unfur. 101

Peachtree Hills Apartments
(P'tree Hills Ave., 4 blks. E. of Peachtree Road.)
NEW, modern and fireproof. 3 and 4-room apartments. Spacious grounds reasonable rentals—furnished or unfurnished.
ADAMS-CATES CO.

160 10TH ST., N. E., No. 12, beautiful 3-rm. efficiency, including large living rm. with Murphy bed, dressing rm., kitch., brk. rm., Frig., power inc. $32.50. See janitor at bldg. or call.
Chapman-Baldwin Co.
MA. 1638

2222-2230 Peachtree Road
4 AND 5-room apartments, beautiful grounds. Best residential section, $52.50-$67.50.
Rankin-Whitten Realty Co.

SEE THIS TODAY
LOVELY 3-room apartment. Electric range and refrigerator furnished. Will sublet and make rent concession. Apply apartment No. 9, at 790 Ponce de Leon place.

2214 PEACHTREE RD. 5-room apt., will furnish. See janitor. Phone G. G. Shipp. Office, WA. 8372; Res., BE. 1534.

4-ROOM units. Best value in city, 443 Ponce de Leon Ave., $37.50, $42.50. Pannell Realty Co., WA. 3426.

DELIGHTFUL summer and winter front apartment, 4 rooms, garage, half block Piedmont park. Lucerne Apt. CH. 1663.

WE OWN more than 650 units, 40 bldgs. For choice apts. call Atlantic Realty Company, MA. 4651.

EMORY SECTION—3-room apt., private home, private entrance. Everything furnished. Reas. JA. 1251.

SUBLEASE. Desirable 5 rooms, Apt. 1. Wycliff Rd., cor. Collier, $75, including garage. HE 0828.

942 JUNIPER—Attractice efficy. and 4 rms., unfurn. Apply Apt. A-1, VE. 1012.

ANSLEY PK., desirable 4 rms., garage, all convs., bus stop, adults. HE. 0486-M.

869 PARKWAY DR., 1 br. $37.50
D. L. STOKES & CO. WA. 7872.

412 BLVD., N. E., 9. Liv. rm., bedrm., kit., $25. Wall Realty Co. MA. 1133.

N. S.—Rm., dinette, k'nette, priv. bath, priv. ent., $7.50 wk. Adults. HE. 0942-J

TWO unfurnished apts., reasonable. Water lights furnished. JA. 8063.

864 PARKWAY—2-bedrm. apt., $40. Newly dec. VE. 2807; WA. 2114.

SMALL apts. Nice places for good people. Apply 389 Windsor St., S. W.

APARTMENTS of distinction. Briarcliff, Inc., 547 Peachtree. WA. 1394.

1273 EUCLID—Two 3-room apts., water and lights furn. DE. 8576.

3-ROOM apt., hot water furnished. Reas. MA. 6361.

Apts.—Fur. or Unfur. 102

1206 PEACHTREE STREET.
FIREPROOF building with elevators; maid service available. Efficiency unit, "living room with in-a-door bed, breakfact room, kitchen" either on yearly or monthly basis. Also same type unit on hotel basis, completely furnished including all services except telephone. Rates by day, week or month. Adults only. Resident manager. HE. 4460, or Briarcliff, Inc., WA. 1394.

482 MORELAND, N. E.—6-rm. apt. Separate ents., ht., hot water. Adults.

Duplexes—Unfur. 106

1721 WESTWOOD AVE., S. W., West End Park—Choice apartment, 3 rooms and bath, all private, automatic heat and hot water, furnished $33. RA. 6041.

WEST END, 834 Cascade Ave.—4 rooms and bath; garage; near car line and school, $27.50. MA. 4567; RA. 4434.

EMORY SEC., 7 rms., 2 baths, all priv., furnace, garage, owner. RA. 6479.

Answers To Constitution Quiz

Below are the answers to the quiz printed in editorial page.

1. Java.
2. Fourth.
3. Federal Home Loan Bank Board.
4. 1 foot by 1 foot by 1 inch, or its equivalent.
5. Con-tract'.
6. A vertical revolving drum or cylinder for exerting power by traction on a cable drawn around it.
7. Spain and Portugal.
8. Asuncion.
9. Georgia.
10. Tempi.

TODAY'S COMMON ERROR.

Do not say, "He is the greatest actor of any we have had;" say, "of all we have had."

REAL ESTATE—RENT

Duplexes—Unfur. 106

1235 ALBEMARLE, N. E.—Newly dec., 3 rms., all conveniences. Reas. WA. 1738.

1293 LANIER PL.—4 rooms; heat, refrigeration, stove, $42.50. MA. 6274.

855 ST. CHAS.—4 rms., heat, gar., pri. ent. pri. bath. Adults. $37.50. VE. 5344.

990 CARMEL AVE., N. E., 4 rms., heat, lights, gas, water, $36. VE. 2428.

Duplexes—Fur. or Unf. 107

997 HIGHLAND VIEW—2 rms., studio couch, elec. refrig. HE. 4554-W.

Houses—Unfurnished 111

1384 EMORY ROAD, 4-bedroom, 2-bath brick, steam heat with stoker, Venetian blinds, excellent condition; available at once. H. S. Copeland, WA. 1011; nights HE. 5680.

117 GEORGIA AVE., S. W., 7 RMS., 4 bedrms. Int. remodeled. $30. SHARP-BOYLSTON CO. WA. 2929.

7 ROOMS, lar. lot, $35; suitable 2 families. Owner. 1440 DeSoto Ave., S. W.

29 ROCKYFORD RD., Kirkwood—7-r., 2-story, gas furnace. $32.50. WA. 1915.

7 ROOMS, ½ blk. bus; suitable 2 families. Owner. 1440 DeSoto Ave., S. W.

Office & Desk Space 115

231 HEALEY BLDG. — Private offices, furn. or unfurn.; desk space. Mail serv.

REAL ESTATE—SALE

Houses For Sale 120

North Side

PEACHTREE RD. SECTION
$7,650.00
A BEAUTIFULLY designed new home. Living room 14x24, 3 large bedrooms, colorful breakfast room, daylight concrete basement and large attic. Only $850 cash and $54 per mo. (covers taxes, insurance, interest and principal). Call James H. Borom for appointment, WA. 1011.
ALSO
SIX-ROOM, 2-story brick Colonial for only $6,000. REALLY A BARGAIN.
BURDETT REALTY CO.

BUY THIS BARGAIN
$1,800 WILL buy a good 5-room house, city conveniences, east front lot, convenient to transportation and O'Keefe Junior High school. Reasonable terms. Shown by appointment. "Exclusive." H. J. Crenshaw, HE. 8628; WA. 1511.
J. H. Ewing & Sons

MIAMI, FLA.
5-ROOM cottage and furnishings. Lot 90x210. Lights and bath. Near ocean. Trade for Atlanta property or take car on exchange. Price $1,200, half cash. J. F. Wilson, WA. 9738 or WA. 0636.
RANKIN-WHITTEN

SAVE $$$
NEW 5-room bungalow, hardwood floors, tile bath, automatic gas heat and garage. Built under FHA supervisions. Priced at only $3,500.00, 10% cash, balance less than rent. Call Mr. Tom Fuller, RA. 2073 or WA. 7991. Jacobs Realty Co.

HERE'S VALUE
1219 PASADENA AVE. (Johnson Estates). Modern—like new. See at once. Shown by appt. only. Excl. Mr. White, CH. 9633 or WA. 3585.

VIRGINIA-HIGHLAND sect., lovely 2-story brick, 4 large bedrooms, 2 baths, daylight basement, servant's toilet, near schools and shopping center, lot 130x200. HE. 8574.

We Sell and Rent HOLC Homes
ADAMS-CATES CO.
Second Floor Hurt Bldg. WA. 5477

LENOX PARK.
New Homes and Desirable Lots.

CRESTRIDGE DR., Boulevard Park, charming 5-rm. brick, entrance hall, cement basement, large attic, owner transferred. HE. 8574.

TWO-STORY brick duplex, 6 rooms to each unit, 2 furnaces, near Little 5 Points. A good value. WA. 9511. Draper-Owens Co.

LET us build your home now. Plans and spec. furnished, $3,000 brick, $23.07 mo. Mr. Smith, JA. 3775. RA. 8598.

WILL sacrifice beautiful home in Druid Hills, only $8,750; 4 br., 2 baths. Consider trade. WA. 0100.

542 E. WESLEY RD. 7-rm. white brick, open for inspecion. WA. 5570 or MA. 1653

SPECIAL—Large 6-room bungalow, gas heat. Virginia-Highland, $3,750. WA. 5620

ROCK SPRINGS RD. Brick duplex, 12 rms., 3 baths. HE. 8756-W. JA. 0668.

FORREST RD., 6 and bkft. rm., brick, furnace heat, $3,100. Faison, WA. 2226.

REFINISHED throughout. See 869 St. Charles and phone owner. RA. 1816.

BUILD your home for small payment, balance like rent. RA. 1019.

BUILD on your lot, $23-33 mo., cash unnecessary. DE. 3371. DE. 8423.

Decatur

$250 CASH, $30 a month, brick home. Call Mrs. Shackelford, WA. 2162, MA. 9589.

East Lake

$5,500 NEW WHITE BRICK
FIVE large rms. and bkst. rm., select white oak floors; large closets; many built-in cabinets; tub and shower bath; Venetian blinds, gas furnace, auto. hot water heater; attached garage; nice lot; near E. Lake Club and car line. Will consider vacant lot as cash payment. Owner, DE. 5459, nights.

West End

FOUR BEDROOM brick, furnace heat, good condition, bargain price, easy terms. Phone WA. 3111.
HASS & DODD.

South Side

320 ST. PAUL, S. E.—Arranged for 2 families, rents for $21.50 monthly; $2,000; easy terms. Rothberg, WA. 2253.

Hapeville

IF YOU WANT a real home in Hapeville on the prettiest lot in town at a bargain price call C. R. Thrasher, WA. 2162.
Lipscomb-Ellis Co.

Miscellaneous

BUY A HOME
HAVE the TITLE GUARANTEED and INSURED by
Atlanta Title & Trust Co.

Brokers in Real Estate 122

A. GRAVES, REAL ESTATE.
172 AUBURN AVE. WA. 2772.

Farms For Sale 127

200-ACRE farm, 5 miles Fayetteville, fine pasture land, plenty running water and timber. Bargain, $10.00 per acre. Sam N. Thompson, East Point, Ga. CA. 2324.

GEORGIA farms for sale on terms. Atlanta Joint Stock Land Bank, 400 Trust Company of Georgia Bldg., Atlanta.

Lots For Sale 130

VERMONT ROAD
SPLENDID lot, trees, facing park; 100x299x160; two blocks of Peachtree road; price $2,750. Call Mr. Perkerson, WA. 5477.
ADAMS-CATES CO.

BEAUTIFUL vac. lot, West Paces Ferry Rd. 1,000 ft. from Buckhead, size 75x250. See our sign. Cost elderly lady, $3,500. Our price, $1,100; quick sale; ½ cash. No trade please. Call WA. 0627, Ralph B. Martin.

8 LOTS adj. to 1976-1998 McLendon Ave., N. E. 50 and 55 front, 250 deep. From $550 to $750. Terms.
F. C. BERRY, WA. 7872.

ONE-ACRE lot, 200-ft. paved frontage, block off Roswell Rd. $290. Geo. P. Moore, WA. 2326.

$1,100—WEST SHADOWLAWN AVE. Corner Mathieson ave. Geo. P. Moore, WA. 2326.

LARGE, beautiful, shady lot in Cascade Heights. Only $600. Terms. RA. 1031.

CHOICE LOTS—A. G. Rhodes & Sons. 204 Rhodes Bldg. WA. 6023.

FOR best selection North Side lots call Burdett Realty Co. WA. 1011.

67x400 MOORE'S MILL ROAD. $500. WA. 2534.

Property For Colored 131

167 Haygood $1,250
938 Harwell St. $1,500
FRASER REALTY CO. WA. 2944.

50 HOMES, 3 to 12 rms., $500 up. Bell-Arnold, 178 Auburn. JA. 4537.

USE WANT ADS

PRIVATE LIVES By Edwin Cox

REAL ESTATE—SALE

Rent or Sell Real Estate 132

FOR SALE—Large, new tourist camp and cafe. Cottages and cafe modern to the minute. Located on U. S. highway just outside of thriving Georgia city of 25,000 Year-around business; plenty acreage. See the statement of this business before investing in anything. This is a bonafide going business. Long-term lease considered. Good reason for selling. Write P. O Box 4027, Jacksonville, Fla.

Suburban 137

I HAVE 132-acre farm, $1,950, no loan.
I HAVE 100-acre farm, $3,500, no loan.
I HAVE 80-acre farm, $2,000, no loan.
I HAVE 30-acre farm, $1,600, no loan.
WILL trade any of these for city homes or sell on easy terms. Mr. Wilson, WA. 7991. Jacobs Realty Company.

MT. VERNON ROAD
OLD HOMESTEAD, 18 acres rich land. 6-room ceiled house, pleasantly situated from road, oak grove, fruit, grapes, scuppernong arbor, elec., branch, closing estate. $2,795. Terms. CH. 1225.

DREAM. 27 acres. 5-room cottage, lights, water, bath, servant's house, barn, orchard, pasture, branch, 8 miles 5 Pts., $3,395. J. J. Hemperley, WA. 7310.

4-RM. log house, inside rock chimney, good roof, 8 rolling acres, half woods; spring, nice campsite, 11 m. north Buckhead, $795, terms. C. H. Smith, WA. 1693.

JUST off Bankhead H'way, 1½ acres land with 5-rm. house, garage, 2 outhouses and stream. Price $3,000.00. HOLC loan $9.83 mo. Call Mr Latimer. WA. 1313.

BUFORD Hwy., beautiful lot, 2 mi. city limits. Owner, sacri. WA. 2145. CR. 1825.

WOODED lot with 100-foot frontage, all conveniences. DE. 4211.

Wanted Real Estate 138

WE SELL homes, farms, business properties, vacant lots, anywhere in Ga., or adj. states. For quick, satisfactory results see or write us. Johnson Land Co. Haas Howell Bldg., Atlanta. MA. 1933.

HAVE you an unusual real estate problem? Property sold quickly, anywhere, by our specialized sales. Dozier Land Co., 415 Trust Co. Bldg. Atlanta. JA. 0774.

HAVE cash clients for homes in Inman Park, worth the price. Call Mr. R. B. Williams, DE. 6838; WA. 1511.

SPECIALIZING IN RENTALS.
GATCHELL REALTY CO. WA. 1801.

AUTOMOTIVE

Automobiles For Sale 140

Auburns

1934 AUBURN 4-door Sedan, $145. Lane Dolvin Mtrs., 75 Forrest. MA. 2941.

Buicks

1932 BUICK sedan, 6 wheels, extra good tires, a real clean car, $145. Call Mr. SAXTON, JA. 0448 or CA. 3925.

1938 BUICK Special coupe, opera seats, actual mileage approximately 13,300; almost like new, $745. HE. 5855-J.

1939 BUICK special 4-door touring sedan, 3,000 miles; special. 116 Spring, opp. Sou. Ry. Bldg.

WHEN better used cars are sold, Southern Buick, Inc., will sell them. JA. 1480.

Chevrolets

1936 Chevrolet Two-Door Sedan
TRUNK, built-in radio, clean metallic finish, upholstery spotless. Mechanically in very good condition. Tires good. A dandy car at a sacrifice price of $295. Will consider small trade and arrange terms. Call
ROY HUNT, MAin 2280

1934 CHEVROLET de luxe 4-door sedan, clean as you can find in state of Georgia. Small down payment, balance easy. Call Rogers, WA. 3297.

1937 FORD tudor with trunk, new tires, looks good. Will accept trade and arrange terms on balance. Call STARGELE, JA. 0448.

1936 CHEVROLET coach, thoroughly reconditioned and guaranteed. Will sacrifice, $275. Call T. T. Tucker, WA. 3297

1937 CHEVROLET MASTER TOWN SEDAN. SACRIFICE. EAST POINT CHEVROLET DEALER, INC. CA. 2107.

1938 CHEVROLET Master coach, slightly used by factory official. No reasonable offer refused. 132 Walton. WA. 9166.

DOWNTOWN CHEVROLET CO.
329 WHITEHALL ST MA. 5000.

RELIABLE used cars. JOHN SMITH CO., 520 West Peachtree St. HE. 0500.

Chryslers

1938 Chrysler "6" Royal Touring Sedan
DRIVEN very little. Perfect mechanical condition. Had wonderful care. Original black finish like brand-new. Built-in radio. Good tires. Sacrifice. Accept trade and terms.
Phone RA. 8663

SOMMERS' used cars are better. Cost no more. Harry Sommers. Inc., JA. 1834.

Dodges

1937 DODGE 4-door touring sedan, 16,000 actual miles. You can't believe a car to be so clean. Good terms and will take trade. Grady King, HE. 1650. RA. 6680.

1936 DODGE Sedan, 6-w. trunk, $350. H. D. Williamson, 276 Forsyth. WA. 9617.

Fords

1938 Ford De Luxe Tudor Sedan
DRIVEN very little, very good tires, interior like new, has the appearance of a new car. If you are interested in economical transportation plus style call me for demonstration. Will sell at very low price, accept terms and give 18 months to pay balance.
JACK TOWNS, MAin 2280

FOR SALE by original purchaser, last model 1931 Model A Ford de luxe 4-door sedan. Excellent condition. Punctureproof tubes. Price $195. RA. 1049.

1938 FORD de luxe fordor, radio, heater, low mileage. Looks like new. Will sell cheap. Take trade and arrange terms balance. Mr. Morris, MA. 1872. JA 0448.

AUTOMOTIVE

Automobiles For Sale 140

Fords

1935 FORD Sport Coupe, rumble seat. Will sacrifice, 16 months to pay. Wallace, 767 Ponce de Leon place, WA. 3297.

1935 FORD sport coupe, rumble seat. Will sacrifice, 16 months to pay. Wallace, 767 Ponce de Leon place, WA. 3297.

FORD, 1938 Fordor "85," excellent tires, perfect condition. Bargain. VE. 2218.

EAST POINT CO. "FORD DEALER." CA. 2166—EAST POINT, GA.

WADE MOTOR COMPANY.
399-400 Spring. WA. 3539.

1933 FORD Coach, $175. Extra clean throughout. Frank Ham, CA. 2166.

'38 FORD Fordor, super charger, dual ratio. WA. 6565, Mr. Ottley.

LaSalles

MUST SELL 1939 LA SALLE OPERA COUPE, RADIO. ONLY 3,000 MILES. M. H. SNEED, WA. 9073.

Lincoln-Zephyrs

1938 LINCOLN Zephyr fordor sedan, practically new; carries a new car guarantee. Special.
FROST-COTTON.
450 Peachtree St. WA. 9073.

CALLAWAY MOTOR COMPANY.
600 W. Peachtree St. HE. 5858.

Nashes

1936 NASH 6 four door de luxe sedan, radio, heater, built in trunk, splendid mechanical condition, upholstery clean, see this before you buy. HE. 5142.

Oldsmobiles

1937 OLDSMOBILE 2-door; a dandy; radio; must sell, $495.
GEORGE A. YOUNG, MA. 2280.

CAPITAL AUTOMOBILE COMPANY.
Opposite Biltmore Hotel. HE. 1200.

Packards

1937 PACKARD "6" 4-door touring sedan. Factory built-in radio. Mechanically perfect. Paint, tires and upholstery like new. Will sell for $545 and take trade. For demonstration call Mr. Nat Barrett, MA. 2280.

1936 PACKARD "120" 4-DOOR TOURING SEDAN, $497.50. HALL MOTORS, 7-11 BAKER, N. W. WA. 2263.

1937 PACKARD 4-door sedan, extra clean; will sac. W. W. See, JA. 0247.

Plymouths

1937 PLYMOUTH de luxe sedan, trunk, $395. Packard, 370 Peachtree. JA. 2727.

Studebakers

HUTCHINS MOTOR CO., "Studebaker Sales & Serv." 934 Stewart, RA. 7373.

Miscellaneous

LOTS OF GOOD BARGAINS. EASY TERMS. 381 MARIETTA. WA. 2028.

Auto Trucks For Sale 141

EXCEPTIONAL VALUES
1937 Ford pickup, stake body $375
1936 International 2-ton sleeper cab .. $595
1936 International C-35, 136-in. w. b., rebuilt $450
1938 International D-30, 128-in w. b., rebuilt $645
1936 Dodge panel, A-1 cond. $295
16 Others. All Makes, Sizes.
INTERNATIONAL HARVESTER COMPANY
578-80-82 Whitehall, MA. 4442, JA. 3934.

INTERNATIONAL 1-ton truck. No reasonable offer refused. Gotta sell. Peachtree Motors, 310 Peachtree. JA. 2481.

BOY, 18, high school graduate, wants to connect electrical firm. I-464, Constitution.

AUTOMOTIVE

Auto Trucks For Sale 141

3-YD. Woods steel dump body. Hyd. hoist. Gen. Mtrs., Trucks, 231 Ivy.

C-50 INTERNATIONAL, long w.b., good mech. cond. Excl. rubber, $495. HE. 1412

SACRIFICE—Clean 1936 Chevrolet pickup truck, furn. body, $295. WA. 9135

SACRIFICE 1936 Ford V-8 pickup; also Model A pickup. 314 P'tree. WA. 5151.

1938 DODGE panel truck. Extremely low mileage. 482 Moreland Ave., N. E.

Auto Trucks Rent 142

HERTZ DRIV-URSELF. Rent a Truck 40 Auburn Ave. WA. 8080.

Trailers 157

1938 COVERED Wagon Trailer—Sleeps 4, used very little; original finish good, interior excellent, original tires good for many thousands of miles. This is an exceptionally clean unit throughout and is a bargain. Must be seen to be appreciated. J. M. Harrison, 53 North Ave.

SCHULT Trailer Distributors. Terms. Burns Trailer Mart, 266 Ivy. MA. 0167.

WE BUY, sell, exchange house trailers. Atlanta Trailer Mart, WA. 9135.

Wanted Automobiles 159

CASH FOR ALL LIGHT MAKE CARS
John S. Florence Motor Co.
230 WHITEHALL ST. MA. 3362-63

CASH for Chevrolet, Ford or Plymouth cars for out-of-town dealer. 132 Walton. WA. 9166.

CASH FOR CLEAN USED CARS. C. E. FREEMAN, 241 SPRING. WA. 7223.

CASH for late model car from owner. Austin Abbott, 266 Peachtree. WA. 7070.

CASH FOR ANY CLEAN CAR. EVANS MOTORS. 229 Spring. MA. 4766.

CASH for late model clean cars. Louis I. Cline, 320 Peachtree. WA. 1838.

WANTED—Cheap used, wrecked or JUNKED cars. JA. 1770.

2 USED Austins, good condition, will pay cash. WA. 4668.

Classified Display

Automotive

1939 Buick 2-Door Touring, 1,450 miles .... SPECIAL
BOOMERSHINE'S
425 Spring St. JA. 1921

1936 FORD Tudor Touring Sedan; black finish, new seat covers, extra good rubber, radio and heater, mechanically will compete with the best $295
EVANS MOTORS
236 Peachtree Thru to 229 Spring MA. 4766.

Constitution Classified Ads Bring Results.

JASPER By Frank Owen

"If they don't get wise to Jasper soon, we'll have turtle soup for supper!"

B. H. ABBOTT SR. DIES AT AGE OF 62

Fertilizer Company Representative Will Be Buried in College Park Today.

B. H. Abbott Sr., 62, of 46 Custer avenue, Hapeville, representative of the Southern Chemical Agricultural Corporation, died last night at his home.

A native of Warsaw, Ga., Mr. Abbott spent the early part of his life here and later was transferred to Columbia, S. C., returning here about a year ago. He had been in the fertilizer business for 35 years, and was well known both in Georgia and South Carolina. He was a son of the late Armistead T. and Savannah Howell Abbott.

Surviving are his wife, the former Maude Allen; a son, B. H. Abbott Jr., of College Park; a brother, W. A. Abbott, of Duluth, Ga., and a half-brother, Calvin Parsons, also of Duluth.

Funeral services will be conducted at 3 o'clock this afternoon at the chapel of A. C. Hemperley & Sons by the Rev. Firley Baum. Burial will be in College Park cemetery.

A. C. WEEMS DIES OF HEART ATTACK

Gideon Society Associate Collapses on Street.

A. C. Weems, 70, of Rome, Ga., collapsed on the sidewalk on Walton street, near Broad street, yesterday afternoon and died before he could be taken to Grady hospital. A heart attack was said to have been the couse.

Mr. Weems, who was here on a business trip, was well known throughout the state and was connected with the Gideon Bible Society.

Surviving are a son, Dr. Howard Weems, of Sebring, Fla., and two daughters, Mrs. Frank Quillian, of Augusta; Mrs. Ike Donkle, of Greenville, S. C., and several nieces and nephews.

Funeral arrangements are to be announced by Brandon-Bond-Condon.

MORTUARY

CHARLES E. WINEGARDNER.

Charles E. Winegardner, 53, of 300 Rawson street, S. W., retired barber and resident of Atlanta for 40 years, died unexpectedly yesterday morning in a private hospital. Surviving are his wife and a sister, Mrs. W. J. Beyer. Funeral services will be conducted at 10 o'clock this morning at Spring Hill by Canon Charles F. Schilling. Burial will be in West View cemetery under direction of H. M. Patterson & Son.

HIRAM HARRISON STREET.

Hiram Harrison Street, 67, an employe of the General Shoe Company for more than 30 years, died yesterday morning at his home, 454 Woodward avenue, S. E. Surviving are his wife, a daughter, Mrs. M. D. Ramsey; two brothers, Minor and S. E. Street, and two sisters, Mrs. C. D. Patterson and Mrs. Laura Hodges. Funeral services will be conducted at 11 o'clock this morning at the chapel of Henry M. Blanchard by the Rev. L. E. Smith.

MRS. FRANK M. BUTNER.

Mrs. Frank M. Butner died yesterday morning at her home on West Wieuca road. Surviving are her husband, a daughter, Miss Effie Butner, and a sister, Mrs. H. P. Inabnett. Funeral services will be conducted at 11:30 o'clock this morning at Spring Hill by the Rev. Theodore S. Will. Burial will be in the Griffin (Ga.) cemetery under direction of H. M. Patterson & Son.

IVY C. MASON.

Ivy C. Mason, 28, of 564 Grisham avenue, S. E., a native of Gwinnet county and a former Tech High student, died yesterday morning at a private hospital. Surviving are his parents, Mr. and Mrs. R. E. Mason, of Lithonia, Ga.; three sisters, Mrs. Clyde Dobbs, Mrs. H. T. Jenkins and Miss Erna Lee Mason, and several nieces and nephews. Funeral services will be conducted at 2 o'clock this afternoon at Spring Hill by the Rev. F. M. Davis. Burial will be in the Center Hill Baptist churchyard, near Lithonia, by H. M. Patterson & Son.

MRS. LINDA JANE HOLMES.

Mrs. Linda Jane Holmes, 62, of 873 Ashby street, S. W., died yesterday morning at a private hospital. Surviving are her husband, J. J. Holmes; two sons, J. E. and H. G. Holmes, and seven daughters, Mrs. Alma Roper, Mrs. Latha Powers, Mrs. Nina Anglin, Mrs. Annie Mae Beck, Mrs. Myrtice Porter, Mrs. Floy McElroy and Miss Ruth Holmes. Funeral services will be conducted at 11 o'clock tomorrow morning at the Bellwood Baptist church by the Rev. Dewitt Reagin, the Rev. W. N. Pruitt and the Rev. Mr. Stone. Burial will be under direction of Harold H. Sims.

MRS. MATTIE M. GRIFFITH.

Mrs. Mattie M. Griffith, 49, of 12 Kennesaw drive, died yesterday afternoon in a private hospital. Surviving are her husband, P. R. Griffith; her mother, Mrs. Flora Akridge; a son, Raymond E. Griffith; four sisters, Mrs. G. W. Speight, Mrs. W. P. Hornsby, Mrs. S. R. Roberts and Miss Lillian Hornsby, and a brother, C. R. Akridge. Funeral arrangements are to be announced by Awtry & Lowndes.

Classified Display

Automotive

J. M. HARRISON & COMPANY

'32 CHEVROLET 6-w.-w. Sedan	$135
'33 PONTIAC 6-w.-w. Sedan	145
'35 FORD Coach	195
'35 BUICK Sport Coupe	295
'36 PONTIAC 2-Door Sedan	300
'36 FORD Tudor Touring	325
'36 DE SOTO Sport Coupe	345
'37 FORD Touring Sedan	345
'36 DODGE Touring Sedan	345
'38 PLYMOUTH 2-Door Touring	595
'38 DODGE Coupe	600
'38 DODGE Touring Sedan	695

Many Other Like Values
GOOD TRADES AND TERMS
53 NORTH AVE.
OPEN EVENINGS HE. 1650

News of Gate City Told in Briefs

Bank clearings totaled $9,600,000 yesterday, an increase of $1,500,000 over the same day a year ago, the Atlanta Clearing House Association has reported.

Palestine Lodge No. 486, F. & A. M., will hold its annual birthday party at 6:30 o'clock tonight at the Masonic Temple, Peachtree and Cain streets. The program will include a talk by the Rev. F. M. Tileston, musical numbers by Paul Donehoo and a play by the Palestine Service Club.

Rev. T. V. Morrison, chairman of Atlanta Masonic Club No. 151, will address that organization at its regular meeting at 12:30 o'clock this afternoon at Rich's tea room. His subject will be "Let's All Go Fishing."

Atlanta Sacred Harp Singing Class will hold its final meeting of the winter season at 1:30 o'clock Sunday afternoon at Center Hill Baptist church, according to W. B. Matthews, president.

Atlanta Alumni Chapter of the Lambda Chi Alpha fraternity will meet at 6:30 o'clock tonight at the Robert Fulton hotel, it was announced yesterday.

Junior Librarians will discuss "Regionalism" at a meeting at 6:30 o'clock tonight at the Cox-Carlton hotel, it was announced yesterday. After the meeting members will go to Emory University to see a picture dealing with library problems.

Adjutant General John E. Stoddard will be guest speaker at a meeting of the American Legion at 12:30 o'clock this afternoon at the Legion clubhouse in Piedmont park.

Police aid was sought yesterday by parents in search for two missing Atlanta boys, Henry Attaway, 16, of 100 Gun Club road, and Ed Hurst, 15, of 43 Johnson road. Attaway is five feet, eight inches tall, weighs 140 pounds, and has brown eyes and hair. Hurst is five feet, 11 inches tall, weighs 120 pounds, and has blue eyes and black hair.

Otis Taylor, 19, of 2061 Bankhead avenue, injured Wednesday night by the car of a hit-run driver, remained in serious condition yesterday at Grady hospital. He suffered a fractured skull.

Explosion of an air compressor at an oil plant at Means street and Bankhead avenue yesterday injured J. J. Minter, 45, of 144 South Elizabeth street. He was struck on a hand and a foot by fragments of the compressor. He was treated at St. Joseph's infirmary.

HOUSE BODY VOTES FOR REFORM BILL

Compromise Reorganization Measure Approved; May Reach Floor Monday.

WASHINGTON, March 2.—(AP) A special house committee approved a bill today to grant President Roosevelt authority to reorganize the executive branch of the government.

The committee acted on what Chairman Cochran, Democrat, Missouri, said was a strictly party vote at its first meeting of the session. No hearings were held on the legislation.

Leaders hope to bring the bill before the house next week, perhaps Monday.

It is a compromise measure designed to answer some of the objections raised last year when the house turned down a reorganization bill by a narrow margin of votes.

The principal concession to the opposition was a provision retaining for congress the right to cancel any presidential reorganization order within 60 days of its submission to the legislators.

Few animals are more cunning and more elusive than the wolf.

PRIVATE LOANS
On Diamonds, Watches and Jewelry
W. M. LEWIS & CO.
4TH FLOOR PETERS BLDG.

TO ALL GASOLINE AND MOTOR OIL COMPANIES.

Sealed bids will be received by the Supervisor of Purchases, No. 2 Capitol Square, Atlanta, Georgia, until 10:00 a. m., Central Standard Time, March 7, 1939, for furnishing a standard grade gasoline and motor oil for the State Highway shops and warehouse located at East Point, Georgia. Complete specifications and bid blanks may be secured from W. W. Willis, Assistant Supervisor of Purchases, at the above mentioned address.

This notice is in accordance with the Act of the General Assembly of Georgia, approved March 29, 1937.

JNO. C. LEWIS,
Supervisor of Purchases,
State of Georgia.

Feb. 23, 1939.

TO ALL EQUIPMENT MANUFACTURERS AND DEALERS.

Sealed bids will be received by the Supervisor of Purchases, No. 2 Capitol Square, Atlanta, Georgia, until 10:00 a. m., Central Standard Time, March 7, 1939, for furnishing one heavy duty crawler type tractor and one 12-foot pull type grader, f. o. b. Lakeland, Georgia. Complete specifications and bid blanks may be secured from the Purchasing Department at the above mentioned address.

This notice is in accordance with the Act of the General Assembly of Georgia, approved March 29, 1937.

W. W. WILLIS,
Asst. State Supervisor of Purchases, No. 2 Capitol Square, Atlanta, Georgia. February 24, 1939.

NOTICE TO BIDDERS.

Sealed bids for the furnishing of miscellaneous plumbing and pipe fittings for the White Male Receiving Building, Milledgeville State Hospital, Milledgeville, will be received by the Supervisor of Purchases, Room 206, No. 33 Hunter Street, S. W., Atlanta, Georgia, until 3:00 o'clock, March 13, 1939, CENTRAL STANDARD TIME.

Apply to Jno. C. Lewis, Supervisor of Purchases, The Department of Public Welfare, Hurt Building, Atlanta, or Robert & Company, Architects, Atlanta, for plans and specifications to be used in submitting bids. Itemized list may be obtained from the Supervisor of Purchases at No. 33 Hunter Street, S. W., Atlanta, Georgia.

This notice is in accordance with the Act of the General Assembly of Georgia, approved March 29, 1937.

Mark envelope "Sealed bid on Plumbing and Pipe Fittings, Milledgeville State Hospital, to be opened at 3:00 o'clock p. m., March 13, 1939."

JNO. C. LEWIS,
Supervisor of Purchases.
March 2, 1939.

COMMITTEE KILLS MERGER PROPOSAL

Couch Leads Fight Against Dual Boards.

Proposals to merge city and county planning, hospital and parks boards met defeat yesterday in city council's ordinance committee.

Referred to the committee the second time for study, the suggested mergers were in line with recommendations of the Reed report.

"The county has just set up a planning and zoning board and since we have members on both boards I think the two will be able to conduct the affairs that come before them satisfactorily," Councilman J. Allen Couch, who made a motion to adverse the reports, said.

The committee also voted against a proposed charter amendment permitting payment of $25 a month to members of the city planning commission.

FUNERAL NOTICES

HUFF, Mrs. H. T.—age 85, died at the residence, 306 East Ponce de Leon avenue, Decatur, Thursday night. Funeral arrangements will be announced later by A. S. Turner & Sons.

WINEGARDNER — The friends and relatives of Mr. and Mrs. C. Ed Winegardner and Mr. and Mrs. W. J. Beyer are invited to attend the funeral of Mr. C. Ed Winegardner Saturday, March 4, 1939, at 10 o'clock at Spring Hill. Canon Charles Schilling will officiate. Interment, West View. H. M. Patterson & Son.

HICKS, Master Charles M.—The friends and relatives of Master Charles M. Hicks, Mr. and Mrs. George M. Hicks, of Burdal, Ga.; Mr. and Mrs. W. B. Wilson, of Dunwoody, Ga., are invited to attend the funeral of Master Charles M. Hicks this (Friday) afternoon at 2 o'clock from Alpharetta Baptist church. Rev. James Hudson and Rev. James Holbrooks will officiate. Interment, Rest Haven cemetery. Roswell Store Funeral Home.

HUDSON, W. E.—The friends and relatives of Mr. W. E. Hudson, Mr. and Mrs. W. E. Hudson Jr., Villa Rica, Ga.; Mr. and Mrs. John H. Hudson, Mr. and Mrs. E. C. Hudson, Miss Dana Hudson, Atlanta, and Mr. Earl R. Hudson, Los Angeles, Cal., are invited to attend the funeral of Mr. W. E. Hudson, 11 o'clock this (Friday) morning from New Hope Baptist church, Villa Rica, Ga. Rev. S. T. Gilland will officiate. Interment, churchyard. Awtry & Lowndes.

MASON—The friends and relatives of Mr. and Mrs. Ivy C. Mason, Mr. and Mrs. R. E. Mason, Lithonia, Ga.; Mr. and Mrs. Clyde Dobbs, Mr. and Mrs. H. T. Jenkins, Miss Erna Lee Mason and the neices and nephews are invited to attend the funeral of Mr. Ivy C. Mason Friday, March 3, 1939, at 2 o'clock at Spring Hill. Rev. F. M. Davis will officiate. Interment, Centerville Baptist churchyard. The following will serve as pallbearers: Mr. Marion Jenkins, Mr. Herbert Carroll, Mr. Bill Crawford, Mr. D. C. Clark, Mr. H. D. Florence and Mr. Paul Starnes. H. M. Patterson & Son.

BUTNER—The friends and relatives of Mr. and Mrs. Frank M. Butner, Miss Effie Butner, Mrs. H. P. Inabnett and Miss Lucy Inabnett, both of Washington, D. C., and Mr. and Mrs. James H. Butner are invited to attend the funeral of Mrs. Frank M. Butner Friday, March 3, 1939, at 11:30 o'clock at Spring Hill. Rev. Theodore S. Will will officiate. Interment, Griffin, Ga. The following will serve as pallbearers: Mr. Ernest Paul Rogers, Mr. R. D. Seaborn, Mr. Marion Chapman, Mr. Earl McMillan, Major Harris Irvine and Mr. S. B. Burroughs. (Savannah, Ga., papers please copy.) H. M. Patterson & Son.

LODGE NOTICES

A called communication of College Park Lodge No. 454, F. & A. M., will be held this (Friday evening, starting at 7:30 o'clock, for the purpose of conferring Entered Apprentice Degree. All qualified brethren are invited to attend. By order of
G. V. LEDBETTER, W. M.
C. V. MADDOX, Sec.

The regular communication of the E. A. Minor Lodge No. 603, F. & A. M., will be held in the lodge hall, corner Flat Shoals and Glenwood avenues, this (Friday) evening, March 3, commencing promptly at 7:30 o'clock. J. Wilson Parker, deputy grand master, will be the guest speaker of the evening. Visiting brethren cordially invited to meet with us. By order of
H. A. RAINES, W. M.
E. J. STRIPLIN, Sec.

The regular communication of Palestine Lodge No. 486, F. & A. M., will be held in the Masonic temple, corner Peachtree and Cain streets, this (Friday) evening. Dinner will be served for the membership promptly at 6:30 in the banquet hall of the temple, followed by entertainment celebrating the 33d anniversary of the founding of the lodge. The regular business session will be held after the party. By order of EMMETT H. STEELE, W. M.
A. I. ARMSTRONG JR., Sec.

The regular communication of W. D. Luckie Lodge No. 89, F. & A. M., will be held in its temple at West End this (Friday) evening at 7:30 o'clock. Business and social meeting. The Hon. J. E. Thrift will be the featured speaker, and he will speak on "George Washington, as a Mason." All duly qualified brethren are cordially and fraternally invited to meet with us. By order of W. E. HOPKINS, W. M.
M. A. CASON, Sec.

The regular communication of Center Hill Lodge No. 686, F. & A. M., will be held at its temple on Bankhead highway this (Friday), March 3, at 7:30 o'clock. There will be no degree work. All duly qualified brethren are cordially invited to meet with us. By order
L. E. SMITH, W. M.
JASON A. TUGGLE, Sec.

The regular communication of Lakewood Lodge No. 443, F. & A. M., will be held in its hall at Lakewood Heights this (Friday) evening, March 3, 1939, beginning at 7:30 o'clock sharp. The degree of Master Mason will be conferred by Worshipful Brother W. H. Murden, and all members are urged to be present. All duly qualified visiting brethren are cordially invited to meet with us. By order of
W. H. MURDEN, W. M.
THOS. E. COMPTON, Sec.

FUNERAL NOTICES

WILLIAMS, Mr. Harry J.—passed away at a private hospital Thursday morning, March 2, 1939. Funeral arrangements will be announced later. Henry M. Blanchard Funeral Home, 1088 Peachtree street, N. E.

HOLMES, Mrs. Linda Jane—62, of 873 Ashby street, N. W., died Thursday morning, March 2, 1939, in a private hospital. Funeral arrangements will be announced later by Sims Funeral Home, 978 Bankhead Ave., N. W. W. R. Rickman in charge.

WEEMS, Mr. Albert C.—Died, Mr. Albert C. Weems, of Rome, Ga., suddenly Thursday, March 2, 1939. He is survived by his son, Dr. Howard Weems, Sebring, Fla.; daughters, Mrs. Frank Quillian, Augusta, Ga., and Mrs. Ike Donkle, Greenville, S. C. Funeral arrangements will be announced later. Brandon-Bond- Condon.

GRIFFITH, Mrs. Mattie M.—passed away Thursday afternoon at a local hospital in her 49th year. She is survived by her husband; mother, Mrs. Flora Akridge; son, Mr. Raymond E. Griffith; four sisters, Mrs. G. W. Speights, Mrs. W. P. Hornsby, Miss Lillian Hornsby, Mrs. S. R. Roberts; brother, Mr. C. R. Akridge. Funeral arrangements announced later. Awtry & Lowndes.

JORDAN, Mr. John P. — died February 28 in Winter Haven, Fla. He is survived by his wife; daughters, Donalee and Mary Lou Jordan, of Winter Haven, Fla. The remains were sent to Austell, Ga., where funeral services will be held tomorrow (Saturday) afternoon at 2 o'clock at the chapel of Cliff Collins. Rev. Raymond Meek will officiate. Interment in Davis cemetery. Pallbearers selected will please meet at the funeral home at 1:45 o'clock.

ABBOTT, Mr. B. H. Sr.—of 846 Custer avenue, Hapeville, Ga., passed away at the residence Thursday night. He is survived by his wife; one son, Mr. B. H. Abbott Jr.; one brother, Mr. W. A. Abbott, and half-brother, Mr. Calvin Parsons. Funeral services will be held this (Friday) afternoon, at 3 o'clock, at the chapel of A. C. Hemperley & Sons. Rev. Firley Baum will officiate. Interment, College Park cemetery. Pallbearers selected please assemble at the chapel at 2:45. (Columbia, S. C., papers please copy.)

STREET, Mr. Hiram H. — The friends and relatives of Mr. and Mrs. Hiram H. Street, Mr. and Mrs. M. D. Ramsey, Mr. and Mrs. S. E. Street, Mr. Minor Street, Mr. and Mrs. C. D. Patterson and Mrs. Laura Hodges are invited to attend the funeral of Mr. Hiram H. Street Saturday morning, March 4, 1939, at 11 o'clock from the funeral home of Henry M. Blanchard, 1088 Peachtree street, N. E. Rev. L. E. Smith will officiate. Interment, Oakland cemetery. The following gentlemen will serve as pallbearers and meet at the funeral home at 10:45 o'clock: Mr. O. C. Mulkey, Mr. Ed Taylor, Mr. S. Sumner, Mr. Grady McElroy, Mr. Claude Adams and Mr. Henry Sanders.

WESLEY, Mrs. M. H.—The friends and relatives of Mrs. M. H. Wesley, Mrs. T. A. Prichard, Mrs. E. V. Austin, of Decatur; Mr. and Mrs. P. J. Wesley, Mr. and Mrs. T. D. Crowley, Mr. and Mrs. J. A. Brisendine, all of Atlanta; Mr. and Mrs. Rupert Wesley, of Lithonia; Mr. and Mrs. M. H. Wesley, of Washington, D. C.; Mr. J. M. Wesley, Los Angeles, Cal., are invited to attend the funeral of Mrs. M. H. Wesley, Saturday afternoon at 2 o'clock, C. S. time, at Rock Chapel M. E. church. The grandsons will please serve as pallbearers. Rev. D. T. Buice will officiate, assisted by Walter Millican. Interment in churchyard. W. O. Mann & Son. St. John in charge.

JACKSON, Mr. John H.—The friends and relatives of Mr. and Mrs. John H. Jackson, Greenville, S. C.; Mrs. A. E. Orr, of Marietta; Mr. and Mrs. J. C. James, Rossville, Ga.; Mr. and Mrs. J. C. Busbee, Cedartown, Ga.; Mrs. Janie Foster, Atlanta; Mr. and Mrs. H. C. Jackson and family, Greenville, S. C.; Mr. and Mrs. Charles Jackson and family, Mr. and Mrs. Homer Jackson and family, Atlanta, are invited to attend the funeral of Mr. John H. Jackson this (Friday) afternoon at 3 o'clock from the chapel of Mayes Ward & Company, 408 Church street, Marietta, Ga., Rev. W. M. Albert officiating. Interment in New Salem cemetery. The following named gentlemen requested to serve as pallbearers will please meet at the chapel at 2:45: Messrs. Albert James, Charlie Earwood, Hoyt Foster, Floyd Earwood, Hugh Alexander, D. B. Alexander. Mayes Ward & Company, Marietta, Ga.

(COLORED.)

MERRITTS, Miss Elise — passed away recently. Funeral announced later. Hanley Co.

HEARD, Mr. Tucker—passed away March 1. Funeral announced later. Murdaugh Bros.

LOWE, Miss Jessie Mae—passed away at her residence, 305 Holcomb street, East Point, Ga., March 2. Funeral announced later. Cox Bros., of East Point.

ROAN, Miss Rozena—died at her residence, 231 Mildred street, S. W., March 2. The funeral will be announced by Ivey Bros., morticians.

THOMPSON, Mr. Jack — The father of Miss Mary Thompson, died in Knoxville, Tenn. The friends and relatives are invited to attend his funeral Saturday afternoon, March 4, at 1 o'clock at Holly Grove, Fayette county. Ivey Brothers, morticians.

(COLORED.)

In Memoriam.

In loving memory of our daughter, little Cora Lee Shines, who left us one year ago today. We loved her but God loved her best.
MR. AND MRS. W. S. SHINES, LITTLE LENORA SHINES, Sister.

New Booster Club Formed at Georgia

ATHENS, Ga., March 2.—(AP) A newly organized Georgia Boosters' Club will campaign for a state-wide organization to raise money for athletic scholarships at the University of Georgia.

Professor Robert L. (Bob) McWhorter, probably Georgia's greatest football player, was elected president here last night. Milton (Red) Leathers, star guard on the immortal "sophomores of '29" is vice president and L. S. (Whitey) Davis, one of Georgia's greatest baseball players, secretary treasurer.

Eight trustees, all Athenians, were named at the meeting.

It is planned to enroll all Georgia alumni and friends in the state with annual membership fees being $5 per person.

BOB HAYES
Closing Out!

AT and BELOW COST

Only a short time left to take advantage of these Unusual Values. I will open my new store in Decatur, Ga., before April 1st.

Paris GARTERS 15c

Fine SOCKS 11c & 18c

Hand-Made TIES 29c 4 for $1.00

All $1.00 Ties, 50c

All-Felt HATS $3.50 Values $2.69

SHIRTS 89c $1.19 $1.39 (Values to $2.00)

YOUNG MEN'S SLACKS $1.95 $2.45 $2.95 (Values to $5.00)

BOB HAYES
11 P'tree St.

All in the GAME
by Jack Troy

Before Mr. Nolen Richardson walked in, I had read of the arrangements for food made by Gabriel Paul, secretary of the Cincinnati Reds, at the Tampa training camp, and so I took a long look at the trim shortstop. He may never look the same again.

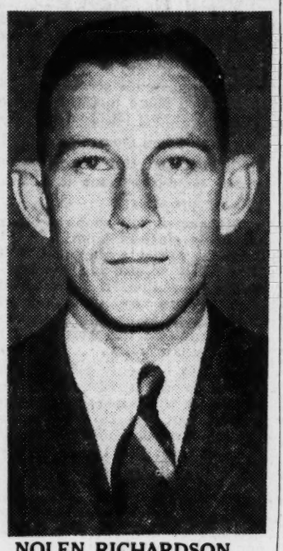

NOLEN RICHARDSON.

Nolen, who stepped into the Reds' lineup in the latter part of last season and made good, departs today for Tampa. He will not eat en route. Gabriel Paul is responsible for that.

I showed Nolen the statistical report on comestibles compiled by the Reds' secretary, and the lean look almost disappeared as he read it. "Sounds good," Nolen declared.

Here, by the way, is Gabriel Paul's report—

"Three gallons of milk daily, four gallons of orange juice, five gallons of ice cream, 16 pounds of butter and 50 loaves of bread, about 150 pounds of steak daily, except on Friday, and then about 175 pounds of fish."

This does not mean, of course, that each individual on the Red roster will consume that much food and drink, but the total is a bit staggering in itself.

And so we agreed, Mr. Richardson and I, that the Reds may not win a pennant, but surely they'll be up there swinging at the dinner plate.

Incidentally, the Reds are figured as one of the top contenders in the National league this summer and Nolen hopes he will be able to do his part.

The former Georgia boy was a sensational shortstop in the Double A's for years before getting his big chance with Cincinnati last year, and the chance was so long in coming that Nolen isn't counting his chickens before they hatch or crossing any bridges before reaching the approach in regard to this season.

"I expect to have some lively competition from such fellows as Billy Myers, whom I beat out last season, and Red Brown, who played shortstop for Nashville last season.

"I'm just hoping for the best," Nolen added.

* * *

McKECHNIE IS TOPS.

Bill McKechnie, the canny Scot, is the best baseball manager Richardson ever played under, he said yesterday.

"He not only commands the respect of his players but opposing players like him, too," Nolen pointed out. "The main thing about him, I guess, is that he is understanding. He never rides his men.

"In that connection, I'd say he is one of the finest handlers of men I ever saw. You often hear it said of him that he is baseball's finest handler of pitchers. And I am sure that must be true, too."

The Reds had a lot of sensational freshmen last year and a lot depends on how these fellows come through as second-year players. If they develop, the Reds may win a pennant.

The pitching staff leaves very little to be desired, embracing, as it does, Paul Derringer, Lee Grissom, Johnny Vander Meer, Bucky Walters, Big Jim Weaver and others. Ernest (Snoz) Lombardi is a great catcher.

In the Reds' outfield will be Ival Goodman, Harry Craft and Walter Berger. Richardson points out this combination has about everything necessary—plenty of punch and plenty of defense.

The infield will have Frank McCormick at first, Linus Frey at second, Richardson at short (according to his performance of last season) and Charley English at third.

The Reds are very likely to offer trouble this season. The roster of experienced men and rookies is most impressive. The only thing that may hold them back is Gabriel Paul's menu.

The Redlegs may eat themselves right out of the league before the season opens.

* * *

RICHARDS LIKES JOHNSTON.

Paul Richards, making a more or less final observation before preparing to leave for the Cracker camp at Savannah,

Continued on Third Sports Page.

L. S. U., Kentucky, Vandy and Vols Reach S. E. C. Semi-Final Round

TIGERS THUMP BULLDOGS, 50-28, IN FINAL GAME

Fourth-Seeded Georgia Never in Game, Behind 25-14 at Half.

By JOHNNY BRADBERRY.

KNOXVILLE, Tenn., March 2.—Georgia tonight ran smack into a red-hot L. S. U. team which apparently made all its mistakes against Sewanee in the afternoon and the Tigers bounced the fourth-seeded Bulldogs right out of the sixth annual Southeastern conference tournament, 50-28.

As said, the Bayou boys could do no wrong. They made impossible shots. And missed very few. Everything they threw at the basket seemed to drop.

On the other hand Georgia had hard luck on her shots all night. If Roy Chatham fired one shot at the basket only to have it rim around or bounce out, he must have had 50. Kirkland was in the same boat. He fired numerous seemingly accurate shots only to have them roll off the rim.

BROTHERTON HOT.

Paul Brotherton, not given much attention by the Bulldogs who watched Walker Cress get 14 points against Sewanee in the afternoon, was the big shot of the Tiger attack. He got 17 points. Kirkland did a good job of guarding Charlie Bozeman, the league's leading scorer, but Brotherton was tough enough to turn the trick.

Georgia's rather futile attack was led by Kirkland and Kelly, who got seven points each.

Cress added 11 for L. S. U. He was the main reason for the Tiger victory as his 6 foot 4-inch frame was a powerhouse under the basket.

Georgia was just too tight for her own good. The sophomores were unable to get going to play the game they are capable of. And then, too, the Tigers couldn't miss.

Besides L. S. U., the Vanderbilt Commodores, Tennessee Volunteers and Kentucky Wildcats advanced to the semi-finals. Tennessee will play Vanderbilt tomorrow night and Kentucky will meet L. S. U.

After getting off to a 3-0 lead, the Bulldogs suddenly lost their eye for the basket and L. S. U.'s Bozeman and Brotherton combined to give the Bayou Tigers a 25-14 lead at half-time.

The final two points of the Tigers came when the bell had ended the half. However, the ball was in the air and the goal counted.

ONE-HANDED SHOT.

Kirkland drew first blood with a neat one-handed shot from the right. Chatham added a foul shot but L. S. U. took command and built up a 16-5 and then 23-11 lead.

Georgia was getting plenty of shots but was missing. Roy Chatham, left-handed ace, fired at the basket numerous times only to have the ball roll from the rim or bounce out of the hoops.

Georgia's Kirkland and Killian had trouble with the elongated Walker Cress, L. S. U. guard.

Despite their loss, the Bulldogs closed their most successful season since 1932. They built up an enviable won-and-lost record during the season, a fitting tribute to Elmer Lampe's first-year coaching job at Georgia.

Lampe's five was the second seeded team to go out of the tournament in the first round, Alabama being beaten by Vandy this afternoon.

And so, Tech, the defending champions; Georgia, one of the contenders, and your reporter's visit to Knoxville ended quite abruptly.

GEORGIA (28)	g.	f.	pf.	tp.
Kelly, f	3	1	1	7
Killian, f	3	0	3	6
Vandiver, f	0	0	0	0
Stegeman, f	0	0	0	0
Martin, f	0	1	0	1
Kirkland, c	3	1	1	7
Chatham, g	1	2	3	4
McCaskill, g	0	1	2	1
Gillespie, g	0	0	0	0
Eldredge, g	0	2	0	2
Totals	10	8	10	28

L. S. U. (50)	g.	f.	pf.	tp.
Bushman, f	3	1	3	7
Brotherton, f	8	1	1	17
Vance, f	0	0	0	0
C. Bozeman, c	3	1	3	7
Jackson, g	2	2	2	6
Cress, g	4	3	2	11
Dosher, g	0	0	0	0
Burge, g	1	0	1	2
T. Bozeman, g	0	0	1	0
Totals	21	8	13	50

Half-Time Score: Louisiana State 25; Georgia 14.

Free Throws Missed: Cress 3, Kelly, Kirkland 2, McCaskill 3.

Referee, Chapman; umpire, Chest.

Wildcats Rally To Trample Rebels, 49-30

KNOXVILLE, Tenn., March 2.—(AP)—Staging a belated rally after being fought toe-to-toe for more than three-fourths of the game, the Kentucky Wildcats came from behind with a rush to defeat the Mississippi Rebels handily, 49 to 30, tonight in the second round of

Continued on Second Sports Page.

SPORTS — THE ATLANTA CONSTITUTION
JACK TROY, Sports Editor
Grantland Rice - Melvin Pazol - Roy White - Thad Holt - Tom McRae - Johnny Bradberry - Kenneth Gregory

Crackers Picked To Finish in 2d Division

★★★ ★★★ ★★★ ★★★

Fans Want Mailho in Right; Hitting Is Sacrificed for Speed

Editor's Note: The belief seems to be growing that the Crackers will find the road long and rocky this season. The Constitution's roving reporter interviewed a group of fans yesterday who were unwilling to concede the Crackers a pennant.

By THAD HOLT.

Rucker, center fielder.
Maulding or Oetting, left fielder.
Bolling, first base.
Mailho, right fielder.
Richards, catcher.

JOHNNY MOON.
"May Be Hitless Wonders."

DOROTHY GORDON.
"Joe DiMaggio Would Help."

LOIS SKINNER.
"Can't Punch Out of Paper Bag."

Anderson, second base.
Rubeling, third base.
Peters, shortstop.
Durham, pitcher.

That is the lineup Johnny Moon, of 12 North Elbridge, would like to see open the season against Joe Engel's Lookouts at Ponce de Leon park on April 14.

Johnny Moon knows his baseball. He is well posted on all sports. He won an automobile picking football winners. And then he won enough gas and oil to run it a long time. He won a season pass at Ponce de Leon park. And he won a radio. Folks first thought Johnny was lucky. Now they look upon him as an expert, and eagerly seek his advice on sports problems.

Johnny Moon thinks Paul Richards will make a mistake in switching Emil Mailho from right to left field. He points out the little Frenchman is an artist at picking line drives off the wall and cutting potential doubles to singles. He doesn't know anyone else on the club who could handle the job so well.

Moon believes Mailho and Bolling will be Atlanta's only .300 hitters. He thinks the Crackers have sacrificed hitting for speed and are sadly lacking in punch. And yet, he hesitates to pick any other club to beat them to the wire. "They might turn out to be hitless wonders like the old White Sox; or like Jake Atz's Fort Worth pennant winners," he said.

Lois Skinner, of 443 Ponce de Leon, is rather positive about her likes and dislikes. She insists the Crackers will miss the punch supplied by Hill and Rose. And she remembers that Buster Chatham was rather potent in the pinch. "Can't see them winning the pennant as they stack up today," she said. And she didn't smile.

"Joe DiMaggio would be a big help." That astounding statement came from Dorothy Gordon, attractive blonde who lives at 309 Dargan street. "Yes," she said, "the Crackers can't punch their way out of a paper bag. Joe DiMaggio would surely be a big help."

"Too much is expected of Johnny Rucker," thinks G. F. Smith, of 859 Capitol avenue. "He is a great ball player, but the Southern league is no pushover—particularly for one so inexperienced."

Smith admits the Crackers have speed to burn and a swell defense, but reminded the reporter that it took runs to win ball games. "And where," he asked bluntly, are they going to find two pitchers to replace Sunkel and Beckman. I tell you, I don't like the looks of things."

"Well, Mr. Smith, where do you pick the Crackers to finish?"

"Somewhere in second division. But I hope I'm wrong."

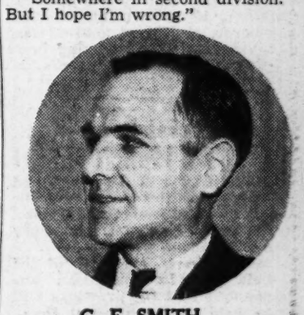

G. F. SMITH.
"It Takes Runs to Win Ball Games."

JACKETS DROP CLOSE BATTLE

Lead Changes Six Times in Second Half; Egger Is Hero.

By JOHNNY BRADBERRY.

KNOXVILLE, Tenn., March 2.—Tech's visit to the Southeastern conference tournament here ended abruptly this morning when a youngster named Burnell Egger got red hot and almost personally eliminated the defending champs, 42 to 38, in a first-round game.

Egger shot 19 points, 14 of which came on field goals, mainly of the one-handed species.

George Smith and Junior Anderson closed brilliant careers with the game and turned in sparkling performances. Smith kept the Jackets in the running with 12 points in addition to playing a bang-up game under the baskets.

Although hobbling almost pitifully on his bad leg, Anderson was the spearhead of the Tech defense and added eight points to the Tech total.

Mississippi had to fight all the way for her victory. The lead changed hands six times in the second half as both teams put on spurts to go temporarily in front.

The Jackets went off the court at the half, holding a 17-16 advantage. The Rebels of Frank Johnson came right back and scored three rapid field goals to lead, 22-17. Tech knotted the count at 25-all, went ahead, 27-25, but Mississippi tied it up again at 30-all.

The Rebels took the lead at 31-30, trailed, 31-33, and with six and a half minutes left tied it up again at 35-35. With two minutes left, Keller sank a field goal and put the Rebels into the lead, 39-37.

Tech was never able to tie it again although a free throw by Anderson left them only a point behind. However, Peeples sank a gift shot and Egger fired his final blast, a one-hander, to give the Rebels victory.

Tech was handicapped by losing two players via the foul route. Jim Williams, who played a good game, was lost early in the second half and Smith went out with about two minutes to play.

THE SUMMARY.

MISSISSIPPI (42)—	g.	f.	pf.	tp.
Keller, f.	4	1	4	9
Peeples, f.	0	2	0	2
Butler, f.	0	0	0	0
Schneller, f.	0	0	1	0
Egger, c.	7	5	1	19
Bradley, g.	2	2	2	6
Blackwell, g.	3	0	0	6
Totals	16	10	8	42

GEORGIA TECH (38)—	g.	f.	pf.	tp.
Hymans, f.	2	0	0	4
Burroughs, f.	0	0	1	0
Williams, f.	3	0	4	6
Flynt, f.	1	0	1	2
Bryan, f.	1	0	0	2
Hughes, c.	2	0	1	4
Anderson, g.	3	2	3	8
Smith, g.	4	4	4	12
Burpo, g.	0	0	0	0
Totals	16	6	14	38

Half-time score: Georgia Tech 17; Mississippi 16.

Free throws missed: Keller, Peeples 2, Egger 3, Blackwell, Anderson 2, Smith.

Referee: Chapman, Birmingham; umpire, Chest, Nashville.

Picard Tied With Snead At 54 Holes

18-Hole Play-off Today; Both Under Par for Each Round.

ST. PETERSBURG, Fla., March 2.—(UP)—Henry Picard, with his game in a sub-par groove, and Slammin' Sam Snead, who was leading money winner among pros last year, today tied for first money in the 54-hole St. Petersburg open.

SNEAD

Picard, of Hershey, Pa., and Snead, of White Sulphur Springs, W. Va., each carded an aggregate of 207. They shot under par for each of the three rounds.

They will meet in an 18-hole play-off tomorrow. This tie was the fourth consecutive one in the tournamen,t a play-off also having been necessary for the last three years.

PICARD

Picard — who had won $2,700 by copping the most recent two tournaments, at New Orleans and Thomasville, Ga.—yesterday clipped five strokes off par with a 67 in the first round and was only a stroke behind the leader, Billy Burke, of Bellair, Fla. The "Chocolate Kid" then carded rounds of 69 and 71 today.

Snead, recovering the form that last year made him the top money winner of all time among professionals, put together cards of 70, 69 and 68.

A New LEE "Water-Bloc" Will Refresh Your
HAT-I-TUDE!

THE WIDE BRIM—Breezy, sweeping lines that set your spirits soaring. Unusually comfortable to wear because it weighs a mere 2 ounces. In grey, brown and blue. $5

Remember: they're made by the Lee "Water-Bloc" process. Roll 'em, fold 'em! . . . they'll hold their shape!

ZACHRY
87 PEACHTREE

Know when to say "when"—and why to say "Five Star"! Try this *light-bodied* whiskey at your next get-together and see why sensible people stick to Five Star. Enjoy the perfectly blended, richly satisfying flavor that comes from G&W's 106 years of experience—ask for G&W Five Star next time!

Gooderham & Worts Ltd., Detroit, Michigan. Est. 1832. 77% grain neutral spirits. 90 proof

MEN! BE WELL DRESSED WEAR Toggery CLOTHES

SPECIAL *Newly Arrived!*
SPRING SUITS
With 2 Pairs of Pants
Beautiful drapes, sport and plain backs, newest all-wool patterns..... $22.50

Use Our Ten-Pay Plan or—
⅓ Mar. 15
⅓ April 15
⅓ May 15

The TOGGERY 191 MITCHELL ST., S. W.

CASCADE
90 PROOF

MELLOW AS MOONLIGHT

You will like this whiskey for its mellowness; for its exceptionally smooth, agreeable flavor. It is a whiskey made possible by Nature's finest grains and her clearest waters.

Made from the life and vigor of the grain by the famous secret Dickel formula.

"FROM THE LIFE AND VIGOR OF THE GRAIN"

Copr. 1939 Geo. A. Dickel Distilling Co., Inc. Lexington, Ky.

Lanier, Tech High, Savannah, Richmond, G.I.A.A. Victors

PEERLESS PRIDE REMAINS AHEAD IN FIELD CONTEST

Dawn's Highland Bill and Homeward Stardust Range Course.

GRAND JUNCTION, Tenn., March 2.—(AP)—Pointer entries in the National Championship Field Trials today sought to top a performance which may mean a setter's taking the world series of birddogdom one of the few times in many years.

Down for the afternoon brace were two hopefuls who made their race after disappointing showings from the morning's entries. Dawn's Highland Bill, from the Stinman & Eschleman kennels at Lancaster, Pa., and Homeward Stardust, owned by H. M. Curry, Waynesboro, Ga., ranged the Ames plantation course in the day's second running.

Sedgefield's Topsy, owned by Russell Perkins, Alberta, Ala., and Ben's Mohawk Spectre, belonging to F. T. Ferguson, Park Falls, Wis., failed to live up to advance notices this morning.

Topsy located three coveys and two singles but failed to show any range. The Spectre had only one unproductive point marked up when he chased off the course.

The early performances today left the meet's outstanding showing to date marked up beside the name of Sports Peerless Pride, a member of the long-haired breed, who spotted five bevies and three singles in a heady race yesterday. Pride handled well throughout and finished his three-hour heat still going strong.

Since 1914, pointers have spread-eagled the field at the National, winning 19 of 24 meets. Setters, however, still have a 21-20 lead in victories after sweeping home uninterruptedly for the meet's first dozen runnings.

Field Trial Drawings To Be Held Tonight

Drawings will be completed tonight for the running of the Atlanta field trials Saturday and Sunday at Fear's farm in Henry county.

Clint Davis, chairman of the field trials committee, announced that the drawings will be held at 180 Mitchell street, and urged that owners not having entries on file with the club turn in same prior to drawing.

Dogs eligible for the two-day event include registered puppies, senior puppies and derby candidates. Complete information may be obtained from Secretary Francis Dwyer at Walnut 5862.

LUKE APPLING SIGNS CONTRACT

★★ ★★ ★★

Star White Sox Shortstop Leaves for Pasadena Camp.

CHICAGO, March 2.—(AP)—Luke Appling, star shortstop, notified the Chicago White Sox office today that he has accepted terms for 1939 and will leave tonight for spring camp at Pasadena, Cal. Appling, who wintered at his home in Atlanta, Ga., was the only White Sox player not under contract.

Appling said yesterday he was pleased with terms. He already was packed and ready to leave.

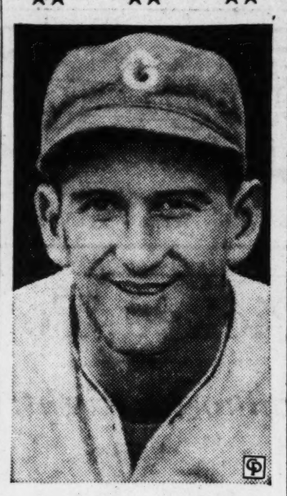

LUKE APPLING
Ends Holdout Siege.

MARTIN CAPTAINS CARDS.

ST. PETERSBURG, Fla., March 2.—(AP)—Pepper Martin was appointed captain of the St. Louis Cardinals at the opening of spring training today, filling a vacancy that had existed since Leo Durocher was traded to the Brooklyn Dodgers.

PEPPER MARTIN.

"I think all the boys have a high regard for Pepper," Manager Ray Blades said. "I can't rush out on the field and yell for them to do this or that, but Martin can and he can do a lot in games to inspire the members of the team."

Thirteen players missed the two practice sessions, among them Mickey Owen, holdout catcher, who is reported to be asking $15,000 for his 1939 services. Don Padgett, outfielder-catcher, signed his contract this morning.

VOSMICK SOCKS 'EM.

SARASOTA, Fla., March 2.—(AP)—Manager Joe Cronin gave his pleading Red Sox players an opportunity to test their batting eyes today, and Joe Vosmik's long drives featured the drill. Cronin's original plans called for the first batting practice early next week.

Most of the veterans now in camp faced off against four rookie pitchers and the experienced Jake Wade, the southpaw obtained from Detroit in the Mike Higgins' deal.

FERRELL BOOSTS ORTIZ.

ORLANDO, Fla., March 2.—(AP)—Catcher Rick Ferrell—a new arrival in the Washington Senators' camp—said today he never had seen a pitcher with more speed than Roberto Ortiz, huge Cuban rookie.

"He'll get faster, too," Ferrell added. "I hope he can learn control."

ROWE, YORK GET HOT.

LAKELAND, Fla., March 2.—(AP)—Although the full squad of Detroit Tigers is not due to report here until March 7, only seven men were missing today. They were Hank Greenberg, Charley, Gehringer, Billy Rogell and Frank Higgins, veteran infielders; Fred Walker and Pete Fox, experienced outfielders, and Cletus Poffenberger, the disappearing young pitcher.

YORK

Frank Crouch-er, young shortstop, proved to Manager Del Baker today that he had recovered from a broken leg suffered here a year ago, by sprinting around the bases.

Lynwood Rowe took a long turn in the pitcher's box and showed the batters more stuff than any pitcher they had faced to date while slugging Rudy York drove three of five pitches off Joe Rogalski over the left-field wall.

Rowe

HAYES STILL JINXED.

PASADENA, Cal., March 2.—(AP)—Neither the singing of Shortstop Luke Appling nor Manager Jimmy Dykes' treating Chicago White

Continued on Third Sports Page.

SMITHIES GAIN REVENGE, 22-20, OVER G. M. A. 5

Richmond - Savannah Open Tonight's Twin Bill at 8 O'Clock.

By ROY WHITE.

Lanier High, the defending champion from Macon; Tech High, runner-up in the city prep race; Richmond Academy and Savannah High, second seeded team, fought their way to the semi-finals of the annual G. I. A. A. basketball tournament Thursday night on the Henry Grady court.

Lanier eliminated Benedictine, from Savannah, 55 to 27; Tech High, after two regular season defeats by G. M. A., came back to knock the city prep champions from the state race, 22 to 20. Richmond beat Commercial High and Savannah eliminated Jordon, of Columbus, 37-35, in its second 2-point win of the tourney.

Richmond and Savannah will open tonight's double-header at 8 o'clock, followed by Tech High and Lanier High.

In the fourth quarter Tech High failed to score a single point and exhibited one of the smoothest "freezes" ever seen on a local court. In fact, Tech High passed the ball as long as possible and took only a limited number of shots, forcing the issue to G. M. A. in the period.

Lanied High won its third straight one-sided game from Benedictine and was never in danger after the first few minutes of play. The Poets had a 27-to-17 lead at the half and increased it to 41 to 20, going into the last 10 minutes.

Richmond Academy, of Augusta, after a one-point victory over Monroe Aggies Wednesday night, appeared a bit stale, but was good enough to beat Commercial High, 32 to 19. Richmond enjoyed a comfortable margin throughout the game, leading 9 to 2 at the quarter, 14 to 7 at the half and 21 to 11 going into the final 10 minutes' of play.

With two of its regulars left behind due to injuries, Savannah had to call on all its reserves to win out another sensational close victory over Jordan, of Columbus.

Two brothers were directly responsible for Savannah's victory. Held scoreless in the first half, J. Bergman broke through for three field goals and a couple of fouls to lead the way with 11 points. H. Bergman followed with four field goals, all coming in the last half and mostly in the last 10 minutes of play.

THE LINEUPS.

COMMERCIAL—	G.	F.	Pf.	Tp.
Barrett, F.	1	0	4	2
Janko, F.	0	0	1	0
Bone, F.	4	1	2	9
Wallace, C.	1	0	3	2
Casteel, G.	0	0	0	0
Wyatt, G.	1	3	2	5
Jones, G.	0	1	1	1
Totals	7	5	13	19

RICHMOND—	G.	F.	Pf.	Tp.
Parrish, F.	4	2	3	10
Kincer, F.	3	4	1	10
Strother, C.	2	0	0	4
Popkin, F.	0	0	1	0
Inman, F.	0	0	0	0
Walker, G.	1	0	3	2
Logan, G.	2	2	4	6
Epps, G.	0	0	1	0
Totals	12	8	13	32

Score at half: Richmond 14; Commercial 7.

Free throws missed, Barrett 2, Bone 2, Casteel 1, Wyatt 3, Jones 1, Kincer 3, Strother 3; referee, Doyal.

SAVANNAH—	G.	F.	Pf.	Tp.
Eubanks, F.	3	0	1	6
H. Bergman, F.	4	0	0	8
Knight, F.	1	0	2	2
Chappas, F.	1	0	0	2
J. Bergman, C.	3	2	3	11
Hathaway, C.	1	0	0	2
Palmer, G.	1	1	2	3
Knudsen, G.	1	1	3	2
Way, G.	1	0	0	2
Caraway, G.	0	1	0	1
Totals	16	5	11	37

JORDAN—	G.	F.	Pf.	Tp.
Peddy, F.	4	0	1	8
Goodwin, F.	0	1	3	1
Ray, F.	2	1	3	5
J. Smith, C.	5	1	1	11
Matthews, G.	3	0	2	6
Hendricks, G.	2	0	3	4
Mills, G.	0	0	0	0
Totals	16	3	13	35

Score at half, Savannah 15; Jordan 12.

Free throws missed, Eubanks 2, H. Bergman 3, Palmer 1, Chappas 2, Peddy 1, Goodwin 1, J. Smith 3, Matthews 3, Hendricks 1. Referee, McGaughey.

G. M. A.	g.	f.	pf.	tp.
Anderson, f	0	1	2	1
Monsees, f	3	2	3	8
Pierson, c	1	0	0	2
Knight, c	0	0	0	0
C. Finkbeiner, g	2	5	1	9
Clark, g	0	0	0	0
Totals	6	8	6	20

TECH HIGH	g.	f.	pf.	tp.
Ammons, f	3	0	3	6
Pounds, f	3	0	0	6
Bishman, c	2	0	4	4
Weeks, c	0	0	0	0
Corbett, g	1	1	1	3
Ivie, g	0	1	1	1
Bowen, g	1	0	4	2
Totals	10	2	13	22

Score at Half—G. M. A., 10; Tech High 16.

Free Throws Missed—Anderson 2, Monsees 8, Pierson 2, C. Finkbeiner 1, Ammons 1, Pounds 1, Ivie 2, Bowen 3.

Referee, Doyal.

LANIER (55)	g.	f.	pf.	tp.
Thurston, f	2	1	3	5
Genone, f	1	0	2	2
McCowen, f	6	2	1	14
Tomlinson, f	1	0	2	2
Murrow, c	6	3	0	15
Willman, c	2	0	0	4
Dunham, g	3	1	3	7
King, g	1	1	4	3
Gilreath, g	0	0	1	0
Meaders, g	1	1	3	3
Totals	23	9	19	55

BENEDICTINE (27)	g.	f.	pf.	tp.
Spellman, f	6	1	3	13
Joyce, f	1	3	3	5
McGuire, c	3	1	3	7
Stacy, g	0	0	2	0
Trapini, g	0	0	2	0
Lyons, g	0	0	0	0
McTeer, g	1	0	2	2
Totals	11	5	15	27

Score at Half: Lanier 27; Benedictine 17.

Free Throws Missed: Murrow 3, Thurston, Dunham 2, Willman, Gilreath, Spellman, Joye 6, McGuire 3, McAteer 4, Trapini.

Referee: McGaughey.

ZO-AK A SPECIAL TONIC FOR **MEN**

It's the formula of a well-known New York physician CREATED ESPECIALLY FOR MEN whose virile vigor is temporarily lowered. Zo-ak contains QUICK-ACTING vegetable stimulants plus ADEQUATE amounts of ESSENTIAL Vitamin concentrates to build up health and strength. Sold on money-back guarantee by Taylor's Pharmacy when taken as directed. Ask for Economy Size. Save $1. Booklet by registered physician FREE. ZO-AK CO., Inc., 88 W. 43 St., N. Y. C. —(adv.)

L.S.U., KENTUCKY, VANDY, VOLS WIN IN S. E. C. MEET

Vanderbilt '5' Eliminates Favored Alabama in Second Round.

Continued From First Sports Page.

the Southeastern conference basketball tournament.

With eight minutes to go the scrappy Mississippi team led Kentucky, 28 to 25, but Ralph Huber, Wildcat guard, sparked a great spurt with four closely connected field goals and a free toss to give Kentucky a commanding lead.

THE BOX.

KENTUCKY (49)—	G.	F.	Pf.	Tp.
Farnsley, F.	4	3	1	11
Curtis, F.	2	1	0	5
Head, F.	0	0	0	0
Goodman, F.	0	0	0	0
Cluggish, C.	2	0	3	4
Thompson, C.	3	2	4	8
Opper, G.	3	2	3	8
Rouse, G.	1	2	0	4
Huber, G.	4	1	1	9
Denham, G.	0	0	0	0
Totals	19	11	12	49

MISSISSIPPI (33)	G.	F.	Pf.	Tp.
Keller, F.	4	3	4	11
Peeples, F.	2	1	4	5
Butler, F.	0	1	0	0
Schneller, F.	0	0	0	0
Egger, C.	4	2	0	10
Bradley, G.	1	0	4	2
Blackwell, G.	1	0	0	2
Totals	12	6	13	30

Half time score: Kentucky 17, Mississippi 17.

Free throws missed: Farnsley, Head, Curtis 3, Opper, Keller, Peeples, Egger 6.

Referee: Chapmain. Umpire: Chest.

Tennessee Outclasses Auburn Five, 49 to 35

KNOXVILLE, Tenn., March 2.—(AP)—Tennessee's Volunteers, presenting a polished machine offensively and defensively, overwhelmed the Auburn Plainsmen, 49-35, tonight in the second round.

THE BOX SCORE.

TENNESSEE (49)	G.	F.	PF.	TP.
Putman F	3	0	2	6
Logan F	4	3	1	11
Whittaker F	0	2	0	2
Schuelteas F	1	0	1	2
Thomas C	6	3	2	15
Higdon C	0	0	0	0
Huffman G	3	0	0	6
Jennings G	1	0	0	2
Duncan G	0	1	2	1
Luttrell G	1	2	4	4
Totals	19	11	12	49

AUBURN (35)	G.	F.	PF.	TP.
Morgan F	2	2	3	6
Holmes F	4	5	0	13
Dickinson F	0	0	0	0
Huff C	1	3	2	5
Edwards C	0	1	0	1
Curlee G	1	0	2	2
Gibson G	1	1	1	3
Streetman G	2	1	0	5
Totals	11	13	8	35

Halftime score: Tennessee 30; Auburn 15.

Free throws missed: Whittaker 2, Logan, Thomas, Morgan, Holmes 3, Streetman.

Auburn Blasts Tulane, 43 to 30

KNOXVILLE, Tenn., March 2.—(AP)—Auburn sharpshooters defeated Tulane, 43 to 30, to advance to the second round of the Southeastern conference basketball tournament here today. Morgan, Auburn forward, was high scorer with 18 points.

The summary:

AUBURN (43)—	G.	F.	PF.	TP.
Homes F	5	1	1	11
Morgan F	6	6	2	18
Huff C	2	2	3	6
Gibson G	1	1	0	3
Curlee G	2	1	4	5
Streetman G	0	0	0	0
Totals	16	11	10	43

TULANE (30)—	G.	F.	PF.	TP.
Mandich F	2	1	3	5
Pare F	3	0	2	6
McGee F	1	1	1	3
Jumonville C	2	0	2	4
Brunner G	2	1	4	5
Harmon G	0	2	3	2
Bodney G	1	1	0	3
Cassibry G	1	0	0	2
Petruit G	0	0	1	0
Bland G	0	0	0	0
Totals	12	6	16	30

Halftime score: Tulane 15; Auburn 12.

Free throws missed: Holmes, Morgan, Huff 3, Gibson 2, Curlee, Mandich 2, Pare, Brunner 2, Harmon.

Officials: Chest and Chapman.

Commodores Banish Favored Tide. 41-35

KNOXVILLE, Tenn., March 2.—(AP)—Vanderbilt's Commodores advanced to the semi-finals of the Southeastern Conference basketball tournament today by turning back the favored Alabama Crimson Tide in a thrilling contest, 41 to 35.

THE BOX SCORE.

VANDERBILT (41)—	G.	F.	Pf.	Tp.
Lipscomb, F.	5	3	1	13
Harlan, F.	0	0	0	0
Hanna, F.-C.	1	6	1	8
Ford, F.	2	2	0	6
Hunter, C.	0	1	4	1
Rymer, G.	1	2	0	4
Little, G.	4	1	2	9
Totals	13	15	8	41

ALABAMA (35)—	G.	F.	Pf.	Tp.
Hudson, F.	2	1	4	5
Brantner, F.	2	2	0	6
Thompson, F.	2	0	1	4
Robertson, F.	0	0	1	0
Prather, C.	6	2	4	14
Finnegan, C.	0	0	1	0
Estes, C.	0	0	1	0
Stone, G.	0	0	3	0
Busby, G.	3	0	2	6
Trocolar, G.	0	0	2	0
Totals	15	5	19	35

Half time score: Vanderbilt 23; Alabama 21.

Free throws missed: Harlan 2, Ford 3, Rymer, Little, Brantner 2, Prather 2, Stone.

Louisiana State Trample Sewanee

KNOVILLE, Tenn., March 2.—(AP)—Louisiana State University Tigers, after a slow start, turned on the steam to trounce Sewanee, 55 to 35, this afternoon in the fourth game of the annual Southeastern basketball tournament. Sewanee held L. S. U. fairly safe for the first half, but could not keep pace with fast-scoring Tigers, who were paced by Walker Cress with 14 points.

The summary:

SEWANEE (35)—	G.	F.	PF.	TP.
Bodfich F	2	1	2	5
T. Morrell F	2	1	1	5
Spake F	2	0	2	4
Doyle F-C	5	0	2	10
Julian C	3	0	4	6
Whittington G	1	0	3	2
B. Morrell G	0	3	2	3
Colston G	0	0	4	0
Totals	15	5	20	35

L. S. U. (55)—	G.	F.	PF.	TP.
Bushman F	0	4	2	4
Brotherton F	6	2	0	14
Vance F	4	4	3	12
Doaher F	1	1	0	3
C. Bozeman C	2	0	3	4
Burge C	0	0	1	0
Jackson G	0	1	2	1
Cress G	7	0	0	14
T. Bozeman G	1	1	2	3
Buchanan G	0	0	0	0
Totals	21	13	13	55

Halftime score: Louisiana State 24; Sewanee 15.

Free throws missed: Brotherton 2, Vance 2, C. Bozeman 2, Burge 2, Cress 2, Buchanan, Bodfish, T. Morrell, Julian 5, Whittington, B. Morrell 2, Colston.

Referee, Chapman; umpire, Chest.

REX LIQUOR STORE

It pays to be moderate and to buy good whiskey.

87 PRYOR STREET
Across From Candler Bldg.

Stagehand Is Rated Odds-On Favorite

Bull Lea Expected To Offer Most Serious Opposition at Hialeah.

MIAMI, Fla., March 2.—(AP)—With War Admiral out of the race, Stagehand's stock in Saturday's $50,000 added Widener challenge cup at Hialeah Park rose today to odds-on proportions.

Stagehand probably would have been a slight favorite anyway, off his sensational victory in the recent McLennan Memorial, and the experts figured the scratching of War Admiral would send the Maxwell D. Howard horse to the post about a 7-to-10 standout.

War Admiral was withdrawn yesterday when Owner Samuel D. Riddle decided the horse's throat illness would prevent him from training properly.

Stagehand will spot six other probable starters from 7 to 21 pounds, with his old rival Bull Lea likely to provide the serious competition, if any. Bull Lea, owned by the Calumet farm, gets in with a seven-pound pull in the weights—119 to Stagehand's 126.

Bull Lea had only a four-pound advantage when Stagehand beat him by a scant neck in the McLennan but the Howard horse's victory was convincing nevertheless. He got off to a miserable start and still stepped the mile and a furlong in track record time of 1:48 1-5. Stagehand's chances are further enhanced by the added distance of the Widener, a mile and one-quarter test.

Some observers, however, were not overlooking Mrs. W. Plunket Stewart's Pasteurized, winner of the 1938 Belmont stakes, and Marshall Field's Sir Damion, a triple winner at this Hialeah meeting. They will form an entry saddled by Trainer George Odom and thus coupled might be next to Stagehand in the wagering.

Jimmy Stout will ride Stagehand, last year's leading money winner with $189,710, with Irving Anderson up on Bull Lea, Dangerous Don Meade on Sir Damion and Eddie Arcaro, who rode Lawrin to victory in the last Kentucky Derby, astride Pasteurized.

Kayak II, Cravat Liked In $100,000 Santa Anita

By ROBERT MYERS.

LOS ANGELES, March 2.—(AP)—The betting odds on two of the leading eligibles for the $100,000 Santa Anita Handicap tightened up today as turf followers awaited the entry announcements tomorrow for the big race.

The prices on C. S. Howard's entry of Kayak II and Sorteado, a l Townsend B. Martin's Cravat, heretofore quoted at 5-1 and 4-1, leveled off and wound up today at 4-1 on each, but observers continued to maintain that anything can happen in the mile and a quarter classic Saturday.

The fifth renewal of the $100,000 race admittedly lacks big name horses and tradition, but makes up for this with a certain amount of glamor, hard cash and perhaps the most evenly balanced field in the history of the event.

Four of the handicap horses took final workouts today—Sorteado, Kayak II, Jacola and Thanksgiving. Sorteado went a half in :47 handily, Kayak the same distance in :48, Thanksgiving a mile in 1:40 3-5 and Jacola, lone filly in the 'cap, a mile in 1:41 handily.

Jockey Maurice (Moose) Peters, just arrived from Florida to ride Jacola, expressed high hopes in the filly, and having ridden Kayak II, Specify and Whichcee, should know something about the situation.

Briefly, he said he knew Jacola could go the mile and a quarter, having been aboard when she won the Washington Handicap at Laurel last summer at that distance, but he had his doubts about Kayak, Specify and Whichcee going the route.

DIXIE SEMI-FINALS.

JACKSON, Miss., March 2.—(AP)—In a quarter-final round producing winners strictly according to advance dope, Mississippi College, Millsaps, Southwestern and Howard advanced today to the semi-finals of the Dixie conference basketball tournament.

Play tomorrow night pits Howard against Southwestern at 8 o'clock and Mississippi College against Millsaps at 9:15.

FRAZIER NAMED SPALDING HEAD

E. C. (Mule) Frazier, of Houston, Texas, long an official in southwestern football and organizer of the Texas relays, is the new general manager of the A. G. Spalding wholesale store, succeeding Hal Voorhis, resigned.

Mr. Frazier, who graduated from Baylor with an A. B. degree, has been identified with sports most of his life. He played football and was a star track man while at Baylor and, as mentioned, officiated in southwestern football for years, besides being a prominent figure in the relays.

In the relays, incidentally, he acted as starter and referee and was associated with such men as the late Knute Rockne, Alonzo Stagg, Major John L. Griffiths and others.

Frazier knew Jack Meagher well when the latter coached in the Lone Star state. Strangely, he was born at Hillsborough, 30 miles from Waxahachie, and then had to come to Atlanta to meet Paul Richards. The reason was that he went away to war and returned later to Hillsborough only for visits.

The new general manager of A. G. Spalding is a valuable addition to the Atlanta sporting fraternity.

RUSSELL-ATHENS PLAY TOP GAME IN N.G.I.C. TONIGHT

Fulton-Marietta, Decatur-N. Fulton, Newnan-Gainesville Clash.

By CHARLIE ROBERTS.

The Russell Wildcats began defense of their N. G. I. C. basketball crown last night at the Fulton High court by drubbing the Spalding High five from Griffin, Ga., by a 34-20 score. Other first-round winners were Athens High, who downed LaGrange; Decatur, victor over Griffin; North Fulton, who subdued Druid Hills; Fulton High, winner over R. E. Lee, and Marietta, who upset favored Marist.

TODAY'S PAIRINGS.

Newnan vs. Gainesville at 3 p. m.

Fulton vs. Marietta at 4 p. m.

Decatur vs. North Fulton at 8 p. m.

Russell vs. Athens at 9 p. m.

Led by Jack Davis who ripped the net cords for 17 scores, the Wildcats, fought off the stubborn Spalding quintet, gradually widening the gap to the 14-point margin they enjoyed at game's end. Turner, of Spalding, was the most potent of the losers, garnering nine markers before he fouled out in the fourth quarter. Russell led from start to finish. Today they meet the fine Athens quint in the 9 o'clock feature game on the Fulton High court.

DECATUR BEATS GRIFFIN.

Decatur's classy outfit smacked down the Griffin High courtmen to a 33-15 tune. Bell topped the attack with 16 counters, followed by Broyles with nine. Weaver, Griffin center, put 10 of his team's markers through the hoop.

In the last game on the evening's card North Fulton downed

Continued on Third Sports Page.

Business Men . . .

Cut Delivery Costs, Increase Profits,

—and Improve Your Service, *with the Amazingly Light . . . Fast . . . Economical*

1939 Bantam

Cars and Trucks

1/2¢ PER MILE for GAS and OIL

LOWEST in First Cost
LOWEST in Operating Cost

$399. and up f.o.b. factory

Here it is—the answer to your problem of excessive transportation costs—

The new Bantam—the astonishing little cars and trucks (¼ ton capacity) that are saving money and making money for enthusiastic owners in all lines of business from coast to coast.

"68% Saved on Gasoline Alone"

Read the startling comments made by Bantam users who speak from accurately kept cost records:

"68% saved on gasoline alone by our Bantam truck—Battery Service Co. of Chattanooga. "Only shifted gears six times in 600 miles over Alleghenies"—Boston owner. "Traveled 11,200 miles on 259 gallons of gas, average of 43½ miles per gallon"—Alabama Bantam owner. "Entire fleet (of 30 trucks) will be Bantams as soon as we can make changes."—Philadelphia fleet owner (already operating 9 Bantams).

Stop your leaks! Why continue to bear useless, avoidable losses? Remember no car is better designed or better engineered than Bantam—it's rugged, strong, powerful, long-lasting—equally good for city streets, paved highways or country roads—it attracts attention everywhere, advertises your business—and it gives 45 to 55 miles per gallon (up to 60 on tests). Can you afford not to get the facts? Mail coupon below for free information.

Dealers

Very Attractive Franchises

Desirable territories open to established dealers, garage or service station operators, or other qualified persons. If interested, check coupon at right, mail it today.

TEAR OUT AND MAIL COUPON NOW

American Bantam Car Co.,
Southern Sales Representative
819 Healey Building, Atlanta, Ga.

Please send complete illustrated literature and prices on new 1939 American Bantam Cars and Trucks.

If interested in becoming a Bantam dealer, check here.....

Name.....

Address.....

City.....State.....

Models: Coupes—$399, $439, $469; Roadsters—$449, $479, $525; 4 Passenger Speedsters—$497, $549; Station Wagon—$565; Panel Truck $479; Pickup Truck—$465; Boulevard Delivery—$549; Completely equipped F.O.B. Butler, Pa. (model illustrated above is Panel Truck).

All Bantam Models on Display at

EVANS MOTORS OF GEORGIA, INC.

Bantam Distributors

236 Peachtree St. Atlanta, Ga.

NO OTHER WHISKEY LIKE IT...

MAKE THIS TRIPLE TRIAL AND SEE!

SMOOTH because the formula by which Lewis 66 is blended is a secret which has been guarded carefully by three generations of the same family.

RICH because of the extreme care in selecting the Grade A Maryland "charge still" Rye, quality Grain Spirits and Kentucky "mash tub" and other Bourbons used in blending.

FLAVOR you can tell by the taste that Lewis 66 uses better whiskeys; tell by the back label why they taste so good.

LEWIS 66 IMPERIAL is a "custom-made" blend of liqueur quality, produced in limited quantity only. 44% straight four year old whiskeys; 56% grain neutral spirits.

LEWIS 66 is a rich, smooth blend that has been famous in the South since Civil War days. 40% straight three year old whiskeys; 60% grain neutral spirits.

Lewis 66

90-PROOF BLENDED WHISKEY

SOUTHERN ROSE STRAIGHT RYE WHISKEY 90-PROOF THIS WHISKEY IS 3 YRS. OLD PINTS $1.00

Blended & Bottled by The Western Reserve Co., Cincinnati, O.

Distributed by: MURRAY-REED COMPANY ATLANTA, GA.

G. I. A. A. CROWN TO BE DECIDED ON FIVE GAMES

Old Rule Voted Out at Meeting; Track Slated at Night.

By ROY WHITE.

Five games will be necessary for members to claim the G. I. A. A. football championship, it was voted Thursday at the annual spring meeting at Boys' High school. A previous rule of three games, voted last year, was abolished and a vote to table the new motion also failed to carry.

Atlanta's five members and the Georgia Tech Athletic Association will join forces in sponsoring the annual track and tennis meets, to be held Friday and Saturday, May 5-6.

The preliminaries in the track meet will be held in the afternoon and the finals at night.

FIRST UNDER LIGHTS.

It will be the first time in the history of Atlanta that a high school track meet has been planned under the lights and all 14 members of the G. I. A. A. will enter teams.

M. C. Paget, G. M. A.; A. C. Ward, Boys' High; Frank Kopf, Tech High, and Louie Van Houten, Marist, were named on the committee to complete details for the track meet.

Tom Collins, Tech High, was named chairman of the tennis committee. Shorty Doyal, Gabe Tolbert and M. C. Paget were named to complete details for the May meeting of the G. I. A. A. to be held Friday night, May 5, at Georgia Tech.

Richmond Academy's invitation to sponsor the G. I. A. A. golf tournament, May 12, was unanimously accepted with thanks. Each school will be allowed four participants and the tournament, a 36-hole medal competition, will be played over the Augusta Country Club course. A. P. Markert was named to supervise the golf tournament.

AQUATIC COMMITTEE.

W. R. Crowder, Boys' High, and H. C. Savage, Tech High, were named to complete details for the annual swimming meet and the dates were set for either May 5 or 12.

G. M. A., through Douglas Woodward, athletic director, offered to sponsor the swimming. Darlington, at Rome, and the University of Georgia Athletic Association were understood to have wanted the swimming, so the committee was instructed to select a site and make all arrangements.

Representatives at the meeting were guests of the Boys' High Athletic Association at a luncheon preceding the meeting.

CHAMBLEE WINS IN 5TH DISTRICT

STONE MOUNTAIN, March 2. Chamblee and Stone Mountain were winners tonight in games in the fifth district girls' basketball tournament.

Chamblee got off to a good lead and was never threatened in their 32-26 victory over Druid Hills. Trailing at the half, 15-14, Stone Mountain came back strong to nose out Covington, 22-21.

THE LINEUPS.

COVINGTON.	Pos.	STONE MT.
Tangersley (2)	f.	Nour (8)
Johnson (9)	f.	Brownlee (11)
Wright (10)	f.	I. Richardson (3)
S. Harris	g.	G. Richardson
Barnett	g.	Winter
McMichael	g.	Autry

Subs: Covington — Harris. Halftime score: Covington 15; Stone Mountain 14.

CHAMBLEE.	Pos.	DRUID HILLS.
Wylie (11)	f.	Woodall (11)
Evans (11)	f.	Methvin (6)
Turner (10)	f.	Kreiling (9)
Singleton	g.	Huguley
Moss	g.	Carr
Vaughn	g.	Peek

Subs: Chamblee—Morton. Brown; Druid Hills—Miller. Halftime score: 20-10.

M'ADAMS RISKS CROWN TONIGHT

They'll take up tonight where they left off last week in the ring at Warren Arena.

They left off just about the time a young riot was threatening to take place. Policemen, six of them, finally had cornered Jack McAdams and clamped handcuffs on the southern light-heavyweight champion. The usually calm champ had gone mad following a fall on his head and had proceeded to pitch his opponent, the Red Devil; the referee and spectators hither and yon in a wild demonstration that turned the arena upside down.

Clemson Eliminates Favored Wake Forest

RALEIGH, N. C., March 2.—(UP)—A fighting Clemson College five came from behind tonight to eliminate top-seeded Wake Forest, the favorite, from the 18th annual southern conference tournament, 30-28.

Smithies and Purples Planning Spring Game

A spring football game will be played between Tech High and Boys' High, bitter Parkway drive rivals, during the last week in March or the first week end in April, it was learned Thursday.

The game is scheduled to be played at night, probably at Grant field.

Both teams are in the midst of spring practices and players have asked for a game to close the training.

Not only are the two schools figuring on a spring game, but plans are under way for an opening and closing date in the 1940 schedules.

All proceeds from the spring game will be used in the promotion of other spring sports.

TECH RIFLEMEN DEFEAT FULTON

Tech's unbeaten rifle team shifted into high gear and defeated Sergeant Hafling's North Fulton squad, in a return shoulder-to-shoulder match, by a score of 1,799x2,000 to 1,770x2,000.

Tech's margin of victory, 29 points, was not overwhelming, but was more comfortable than that garnered from the North Fultonites earlier in the season, in a match fired on their range. In this early season match the Techsters were glad to emerge with an eight point advantage.

High score of the match, 189, was fired by the incomparable Sanderson, of Tech. In the last three matches he has fired that identical score to take top honors. His performance this season has been consistently brilliant.

North Fulton's Symmes scored a 187 to lead his teammates; a feat he has accomplished with much regularity this year. Gowan, North Fulton, was second with 183.

Individual scores are as follows:

GEORGIA TECH.		NORTH FULTON.	
Sanderson	189	Symmes	187
Lee	186	Gowan	183
Durkin	185	Richards	180
Collier	181	Clayton	179
Hageny	181	Green	177
Cleckley	180	Gustafson	176
Bollinger	178	Hungerford	174
Raettig	173	Bondurant	172
Ruse	173	Broadwell	172
Schuder	173	Vandergriff	170
Total	1,799	Total	1,770

DUKE INVITES GEORGIA WINNER

Duke University has extended an invitation to Georgia's high school basketball winner to participate in the first annual Southern High School basketball tournament to be sponsored by Duke University, March 17-18, at Durham, N. C.

There will be only eight state high school champions entered in the tournament and no preparatory school will be eligible.

Participants in the tournament will be guests of the Duke Athletic Association at a spring football game between Duke's Rose Bowl team and North Carolina and also at a showing of the Duke-Southern California Rose Bowl football pictures.

Two Share Honors In East Lake Bogey

T. E. Horton and T. D. Alexander shared first place in the weekly East Lake blind bogey yesterday.

In second place were P. G. Lombard, Keith Conway, R. L. Williamson, J. A. Vaughn, R. A. Martin, Julian Erwin, R. E. Cox, J. A. Whatley and Dr. H. W. Ridley.

Thirteen entered the bogey.

Today at East Lake will be Ladies' Day. Golf, tennis, or badminton may be enjoyed. Mrs. W. D. Doak will be in charge. It starts at 9 o'clock.

Training Camps

Continued From 2nd Sports Page.

Sox pitchers to an hour's batting practice today could balk an injury jinx which seems to pursue Second Baseman Jackie Hayes.

Limping noticeably as he engaged in his first workout following a knee operation last winter, Hayes came through the routine session of calisthenics in good order only to run a long splinter into the first finger of his right hand as he picked up an old bat for a pepper game.

DRAKE STICKS, OR QUITS!

NEW ORLEANS, March 2.—(AP) Tom Drake, Alabama right-hander, pitcher with the New Orleans Pelicans the last three years, declared today he would make the grade this season with the Cleveland Indians or quit baseball. Drake said he had his eyes on high school coaching and would not "spend my best years in the Southern League."

Catcher Frankie Pytlak, one of five unsigned regulars, participated meanwhile in a fruitless wage conference with the Tribe bosses at Cleveland and went home to Buffalo after rejecting what was termed a "final offer."

ATLANTA TEAMS ENTER 'Y' MEET

Atlanta will be represented by three teams in the state Y. M. C. A. basketball tournament at Augusta Saturday. Coach Carl Howard has entered his Comrades in the 12-and-under division and the Pioneers in the 14-and-under division, and Sol Marshall's Triangles will play in the 17-and-under division. The Triangles won the intermediate title in the meet held at Atlanta last year.

Director Pop Pearson, of Augusta, has received entries in each of the three divisions from all Y. M. C. A. athletic departments in the state. Besides Atlanta and Augusta, teams will compete from Athens, Columbus, Macon, Moultrie and Savannah.

The Triangle squad making the trip includes Captain Bobby Gaston, John Kartos, Andrew Marinos, Jimmie Matrangos, Hugh Schutte, Allen Shiver, James Shockley, Elliott Smolen and Comer Weaver.

The Pioneer roster includes Francis Bridges, Leon Bridges, Buster Clapp, Billy Hankins, Robert Ingram, Sid Tiller and Billy Wright. Members of the Comrade team are Florence Breen, Jerry Doyle, Jack Etheridge, Pat O'Sullivan, Carter Paden, Kenneth Parketon, Dick Walters and Aggie Whitaker.

The Comrades will play at 10:15 a. m. Saturday, the Pioneers at 12:30 p. m., and the Triangles at 2 p. m. in first games for the Atlanta entries.

N.G.I.C. RESULTS

Continued From 2nd Sports Page.

Druid Hills handily, 37-21, after the Druid boys had held them even through the first half. Connell, of North Fulton, hit a fast pace in the second half, however, to sink the Druids. Connell sank 16 markers. Hanff, of Druid Hills, paced his side with nine points.

ATHENS TRIUMPHS.

In the afternoon round the feature was the close melee between the Athens High five and the LaGrange team, which the Athenians copped after a tough struggle, 24-21. The contest was nip and tuck all the way, and halftime found Athens ahead, 15-12. They maintained the three-point margin through the second half.

Cobb, Athens center, scored 11 points in the first half to pace the scorers. Thrower, star LaGrange guard, held Cobb to no points during the second stanza for the outstanding performance of his team.

An underdog Marietta quint, after trailing at the half by a 14-7 count, took Marist by surprise in the second stanza, overtook the Ivy Street Cadets, and won going away, 24-19. Bacon and Healy, Marietta starlets, got hot during the second half to turn the trick, Bacon being high scorer with 12 markers.

In the opener Fulton High took the measure of the R. E. Lee five from Thomaston, thanks to the fine shooting of Fields who sank 17 markers, one more than the entire Lee team garnered. Fulton led by a fairly comfortable margin throughout the contest.

ATHENS (24)	Pos.	L'GRNGE (21)
Condon (2)	F.	Johns (4)
Griffin (7)	F.	Neely (2)
Cobb (11)	C.	Spier (6)
Costa (2)	G.	Thrower (4)
Bryant (2)	G.	Taylor (4)

Substitutions: Athens, Nunnally; LaGrange, Allen (1); score at half, Athens (15); LaGrange (12). Officials: Chambers and Martin.

FULTON (25)	Pos.	R. E. LEE (16)
Donehoo (2)	F.	English (4)
Boeulier	F.	Wilson (2)
Fields (17)	C.	Mathews (4)
Dickey (6)	G.	Turner (4)
Braford	G.	Fortner

Substitutions: Fulton—Saruger. Robert E. Lee—Hanson, Dennis (2), Thompson.

Score at half: 12-6, Fulton.

MARIETTA (24)	Pos.	MARIST (19)
Bacon (12)	F.	Daval (2)
Lay	F.	Gentry (2)
Caldwell (2)	C.	Wasser (4)
Healy (6)	G.	Lee (4)
Howard (4)	G.	Beaty (6)

Substitutions: Marietta—Brumby, Medford, Parnell. Marist—Stanford (1).

Score at half: 7-14, Marist.

DECATUR (33)	Pos.	GRIFFIN (15)
Doyle (16)	F.	Jackson (2)
Broyles (9)	F.	Beckham (2)
Kennerly (3)	C.	Weaver (10)
Wright	G.	Clements (1)
Altman (5)	G.	Wheaton

Subs: Decatur—Short, Christie, Williams, Shelton; Griffin—Shannon, Taylor, Melton.

Score at half: Decatur 19; Griffin 11.

RUSSELL (34)	Pos.	SPALDING (20)
Davis (17)	F.	Short (6)
McCoy (9)	F.	Walner (1)
Brown	C.	Turner (9)
Dodd (5)	G.	Thompson (3)
Upchurch (3)	G.	Kent

Subs: Russell—Bowen; Spalding—Tinley 1.

Score at half: Russell 16; Spalding 7.

Officials: Chambers and Gage.

NO. FUL. (37)		DRUID HILLS (21
Benton (4)	F.	Thebadean
Harris (8)	F.	Harrington (3)
Connel (16)	C.	Payne (2)
Marshall (5)	G.	Wigand (5)
Beall (4)	G.	Hamff (9)

Sub: Druid Hills—Roach (2).

Score at Half: Druids Hills 11, North Fulton 11.

City Basketball

WPA LEAGUES.

CAP. VIEW (54)		J.O.Y. CLASS (32)
Snead (3)	F.	George (17)
J. Askew (21)	F.	King
Patton (7)	C.	Dorman (3)
Teagle (19)	G.	Wilbanks (5)
Gunter (2)	G.	Crawford (3)

Substitutions—Capitol View Presbyterians: C. Askew (2), Dodson. J. O. Y. Class: Maynard (4).

Girls' Games.

SEWELL SER. (47)		MILLER SER. (37)
Killian (30)	F.	Braswell (13)
Moore (6)	F.	Groom (2)
Smith (9)	C.	Hornsby (13)
Baker	C. G.	Stone (9)
Hancock	G.	Hayes
O. Thomas	G.	McGaughey

Substitutions—Sewell Service: Flowers (2), Brown, Thomas. Miller Service: Clarke.

SEARS-ROEB. (41)		J.O.Y. CLASS (9)
Plaxico (2)	F.	Wilbanks (6)
Kirkland (3)	F.	Bettis (1)
Smith (26)	C.	Crawford (2)
Cole	C.G.	Taylor
Mattox	G.	Phillips
Chance	G.	Nash

Substitutions — Sears-Roebuck: Shide, May (8), Goodman (2). J. O. Y. Class: Dunn, Heinold.

ALL IN THE GAME

Continued From First Sports Page.

said it was highly possible young Harry Johnston might develop into the outstanding moundsman on the staff.

Richards was impressed by the coolness and poise of the former Auburn moundsman last season. A spike injury deprived the Crackers of his services in the last couple of weeks of the campaign, but Johnston had shown plenty before he was hurt.

"I naturally will not commit myself on any individual choices, but Johnston has the possibilities. If Luman Harris comes around as we reasonably think he will, he will be okay, too," Pilot Paul prophesied.

Opening workouts for the batterymen are only a couple of days distant and Richards is ready to get started. He'll depart today and have everything in readiness for the start Sunday.

Son of Late 'Pat' Hammond Keeps Family Tradition in College Post

Elected Managing Editor of Campus Weekly at University of Mississippi.

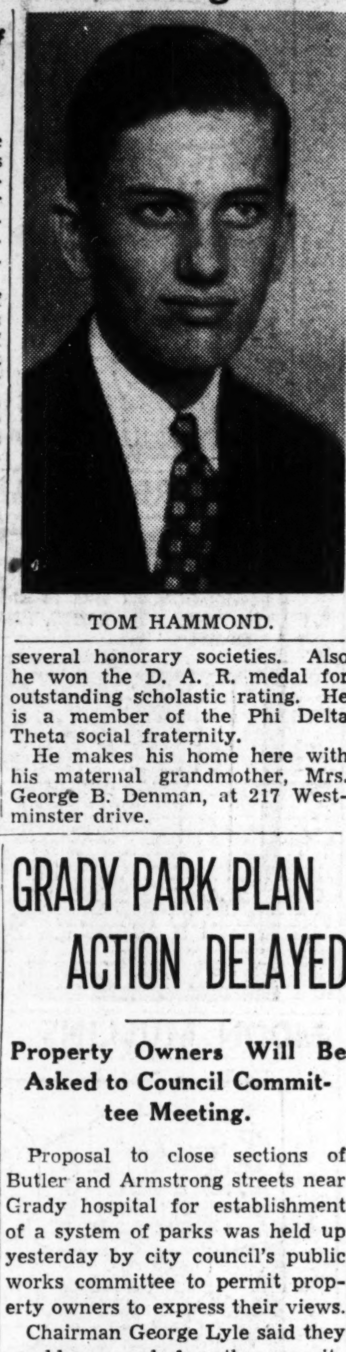

TOM HAMMOND.

Tom Hammond, son of the late "Pat" Hammond, for many years managing editor of The Constitution, has been named to a similar post on the staff of the Mississippian, campus weekly of the University of Mississippi, it was learned yesterday.

A sophomore in the College of Liberal Arts, young Hammond has served on the editorial staff of the college newspaper for the last two years, and during the last year has been copy editor. In addition, he has been employed as photographer for the University News Bureau, and has served as correspondent for the Memphis Commercial Appeal.

Elected on the Democratic ticket, Hammond's victory was one of three positions won by his party in four contests. The election was notable mainly because it was decided by split tickets. The straight ticket voting favored the Progressives by a 363 to 252 majority.

The young Atlantan has made high scholastic averages during his two years at the university and has made the honor roll on several occasions. During the first year his high average resulted in membership in an honorary classical language fraternity as well as several honorary societies. Also he won the D. A. R. medal for outstanding scholastic rating. He is a member of the Phi Delta Theta social fraternity.

He makes his home here with his maternal grandmother, Mrs. George B. Denman, at 217 Westminster drive.

Too High a Salary Puzzles Chauffeur

Ira Smith didn't look a gift automobile in the mouth—he turned it over to police.

Smith, who lives at 128 Tye street, told police an intoxicated man hired him to drive his (the intoxicated man's) car. During the ride, the man suddenly left the vehicle, saying:

"Keep the car as payment for services rendered."

The puzzled Smith drove the machine, a 1936 model sedan, to police headquarters.

Unwanted Plea Source Sought By Official Here

The telephone jingled in the office of E. E. (Shorty) Andrews, assistant solicitor general.

"Pardon me," said a courteous voice, "but who asked for a pardon?"

"I beg pardon," returned Andrews, "but what pardon?"

"Mine, of course," responded the voice, "only it isn't—that is, I didn't."

Andrews' eyes widened, and his jaw dropped perceptibly.

"I beg pardon," he inquired, "but where are we—and who is this?"

"It's Flem King," observed the other. "I hope you'll pardon this call, but I didn't ask for any pardon."

"You'll have to pardon me," Andrews came back, "but I've just arranged to oppose your pardon."

"But I didn't—"

Anyway, King, paroled numbers operator, convinced Andrews yesterday that someone else filed an application for a pardon for him—pardon, King—and that he didn't know anything about it. He said several persons had approached him to apply for one but he'd declined. Andrews said last night he would investigate the genesis of an application pending in the pardons and parole commission files.

SEEK EXEMPTIONS IN WAGE-HOUR ACT

Administrator Wants High-Salaried White Collar Workers Excluded.

WASHINGTON, March 2.—(AP) Administrator Elmer F. Andrews of the wage-hour division said today he would ask congress to consider amending the fair labor standards act to exempt high salaried white collar workers.

He told a press conference he had decided to seek congressional action, rather than deal with the question by administrative regulations.

Andrews indicated he had in mind workers on fixed monthly or yearly salaries whose working time is flexible.

A bill to exempt from the act white collar workers earning $1,200 or more annually already has been introduced by Representative Thomas, Democrat, Texas. He said today he would ask the house labor committee to hold immediate hearings.

The proposed amendment would specifically exclude newspaper reporters and writers, Thomas said, as well as office workers, bookkeepers and statisticians.

"The purpose of the (wage-hour) act is to stop child labor and prevent sweatshop working conditions and when you go beyond that into white collar categories you run into difficulties," Thomas said.

DR. LOUIS T. TALBOT TO CONDUCT REVIVAL

Dr. Louis T. Talbot, president of the Bible Institute of Los Angeles, and pastor of the Church of the Open Door of that city, will conduct a series of revival services at Kirkwood Baptist church beginning Sunday and continuing until Friday, March 17.

Widely known as an evangelist, Bible teacher and conference speaker, Dr. Talbot has held pastorates in Paris, Texas; Minneapolis, Minn.; Keokuk, Iowa, and Hamilton, Ontario, Canada. He is a native of Sydney, Australia, but came to America as a young man and was converted at the Moody Bible Institute in 1911.

GRADY PARK PLAN ACTION DELAYED

Property Owners Will Be Asked to Council Committee Meeting.

Proposal to close sections of Butler and Armstrong streets near Grady hospital for establishment of a system of parks was held up yesterday by city council's public works committee to permit property owners to express their views.

Chairman George Lyle said they would appear before the committee at its regular meeting in two weeks. The committee also requested the parks department to report on the approximate cost.

T. K. Glenn, chairman of the Grady board, recently announced the project would start as soon as council approved closing of the streets. He said this would be first step in establishment of a medical center.

Lyle informed the committee he planned to urge the finance committee to approve a $30,000 appropriation as the city's share in a general program of street improvements. He also will press the committee's request for a $10,000 emergency fund for repair of dirt streets.

WPA OKAYS $23,597 FOR GRADY REPAIRS

Enlargement of Dental Clinic To Be Included in Work.

Authorization of $23,597 of WPA funds for repairs and improvements at Grady hospital was announced yesterday in Washington.

Dr. J. Moss Beeler, superintendent, declared the work includes renovation and enlargement of the white dental clinic, repairs to the heating plant, expansion of the white maternity wards, and installation of new windows in white patient wards.

He said that the work long had been necessary and that the application for federal aid had been made several months ago. The city will furnish material for the work.

Equipment for the new dental clinic will be donated by Gate City Lodge, B'nai B'rith. It includes three dentist chairs and surgical and X-ray equipment.

MOTHER PERISHES AS HOME IS BURNED

Four Children Are Sescued Near Americus.

AMERICUS, Ga., March 2.—(AP) Mrs. Roy Haynes was burned to death last night when her home caught fire while she was trying to kindle the kitchen stove.

The eight-room farm house, located on Hooks Mill road five miles from Americus, was destroyed.

A neighbor rescued Mrs. Haynes' four chidlren, Roy, 6 months old; Annell, 3 years; Helen, 5, and Jimmie, 9.

Mrs. Haynes' husband, at work in Americus, returned to find the home in flames. Mr. and Mrs. Walker Bowen, who lived with the Haynes, were spending the night in Americus.

INFECTION IMPERILS STATE COTTON SEED

By The Associated Press.

The Georgia experiment station yesterday warned cotton growers to treat cotton seed as a safeguard against anthracnose infection.

U. R. Gore, assistant agronomist of the station, in a report filed with the board of regents, said he had found "wide prevalence" of the infection, which he described as "the most dangerous seedling disease of cotton and is often the cause of poor cotton stands."

The disease can be controlled, however, "at a very low cost by dusting with ceresan," he said, and advised treatment of all planting seeds this season.

Experiments last year show that infected cotton seed treated with ceresan gave 24 per cent better stands in field and averaged 151 pounds more seed cotton per acre, Gore said.

N. Y. Curb Market

NEW YORK, March 2.—Following is list of tranactions on the New York Curb Exchange giving stocks traded:

STOCKS.

Sales (in 100s).	Stock, Div.	High.	Low.	Close.	Net Chg.
	—A—				
2	Ae SMB⅛e	5	4⅞	5	+ ⅛
1	Ainsworth ¼e	7¼	7¼	7¼	
1.20	Al P $6 pf p	85¾	84½	85¾	+ 1¾
1	Al Ltd	122	121½	122	+ ½
8	Am Airlines	25½	24⅞	25½	+ ½
21	Am Centrif	1¾	1⅝	1¾	
.50	A C P&LA3h	33	33	33	
3	Am C P&L B	2	2	2	
8	Am Cy B .60	25⅛	24¼	25	— ⅜
21	Am G&E 1.60	39⅝	38¾	39⅝	+ ¾
.50	A G&E pf 6	114¾	114½	114¾	— ¾
1	Am L Ma .80	18	18	18	+ ¾
104	Am Marcaib	1⅛	⅞	1	+ ⅛
1	Am Repub	8½	8½	8½	
3	Am Supep	¾	¾	¾	— ⅛
4	Ark N Gas	2¾	2⅜	2¾	— ⅛
2	Ark N G A	2⅞	2¾	2⅞	+ ⅛
1	Ashl O&R .40	5	5	5	— ⅛
3	Asso G&E A	¾	¾	¾	
4	Austin S M	¼	¼	¼	
14	Av & Tr	3⅜	3¼	3¼	+ ⅛
	—B—				
19	Babc & W	27	24½	25	— 2¼
2.50	Bald Lpf 2.10	21¾	21⅛	21¾	+ ¾
29	Bald L war	8⅛	7½	8⅛	+ ⅝
2	Baldw Rub	7½	7¼	7½	
11	Barium S Stl	1⅛	1	1	
6	Basic Dol ⅛g	6¾	6¼	6¾	+ ¾
2	Bath I Wks	7	6⅞	8	+ ⅛
8	Beech Airc	10⅝	10½	10⅝	+ ⅛
40	Bell Aic	30½	28¾	30	+ 2
1	Bell TP pf 6½	121¾	121¾	121¾	+ 1¾
2	Bellan A .40e	9⅝	9⅝	9⅝	
9	Berk & G F war	⅛	⅛	⅛	
2	Bliss E W	14	14	14	— ¼
4	Blue Ridge	1⅜	1⅜	1⅜	
2	Bowm BH 2pf	5⅜	5¼	5¼	— ¼
14	Breeze C .40e	9⅞	9¾	9¾	— ⅛
2	Brew A .10g	10⅝	10½	10½	
2	Brill B	1¼	1¼	1¼	— ¼
	—C—				
12	Cab E P vtc	1⅛	⅞	1⅛	+ ¼
2	Can Marc	1⅛	1⅛	1⅛	— ⅛
2	Carib Syn	⅞	⅞	⅞	— ⅛
1	Carnegie M	⅜	⅜	⅜	— ⅛
5	Carrier C	17½	17	17½	+ ½
7	Catalin A m	4	3⅞	4	
.25	Cen P&L pf 7	95	95	95	+ 5
.50	Cen S E 7% pf	11	10½	10½	— 1
3	Chi F S 5a	78	77½	77½	— ½
8	Cities Serv	8⅛	7⅞	7⅞	— ⅜
1	Cit Srv pf	46	46	46	
1	Colon Dev	3	3	3	
2	Colo F&I war	7⅝	7½	7⅝	— ⅛
14	Col O&G .15e	3⅞	3¾	3⅞	+ ⅛
3	Comw & S war	⅛	⅛	⅛	
4	Cons Cop ¼e	7¼	7⅛	7¼	
2	C G&E B 3.60	80	79	79	— 1
2	Copper B	7¼	7	7	— 1⅛
31	Creole Pet ½a	20¼	19½	20¼	+ ¼
1	Crocker W EM	7⅛	7⅛	7⅛	— ¼
2	Crown ClA½k	9⅞	9⅞	9⅞	
2	Crown Dr	1¼	1¼	1¼	
	—D—				
2	Decca R .60e	6	5⅞	6	+ ⅛
2	Divco Tw T	4⅝	4⅝	4⅝	
.50	Duke Power 3	66	66	66	— ¼
5	Duro T 4%f	4⅝	4⅝	4⅝	
	—E—				
2	Eagle P L	11	11	11	— ¼
3	East G & F	1⅜	1⅜	1⅜	
9	Eisler El	1⅞	1⅝	1⅝	— ⅜
38	El Bond & S	11⅞	11¾	11⅞	— ⅛
4	El B&S pf 6	70⅜	70¼	70⅜	+ ⅛
3.50	El P&L 2 pf A	26½	26	26½	+ ½
2	Elect Share	2⅜	2¼	2¼	— ¼
6	Equity C	⅝	½	½	— ⅛
2	Esq Cor 1.20	7½	7⅜	7½	
2	Europ E deb rt	⅛	⅛	⅛	
	—F—				
9	Fairch A .30e	14¼	13⅞	14⅛	— ⅛
3	Fanny F ⅜g	22⅛	22⅛	22⅛	
4	Ferro Enam	20	19¼	19¼	+ ¼
4	Fisk Rub ½e	10¾	10½	10⅝	— ⅛
1	Ford M Ltd .17e	4⅛	4⅛	4⅛	— ⅛
.50	Fuller $3 cv 3	21¾	21½	21½	— ½
	—G—				
10	Gen Tel 1	16¼	16	16¼	+ ⅝
.50	GWG&E pf 3	35½	35½	35½	
1	Glen A Coal	4⅝	4⅝	4⅝	+ ⅛
2	G M vtc 1¼g	21	20½	20½	— ¾
.25	Gt A&P nv 3g	81	81	81	+ ¼
4	Grum A E ¾e	19	18⅞	18⅞	— ⅛
1	Gulf Oil 1	38¾	38¾	38¾	+ ¼
	—H—				
2	Hart Ray vtc	1⅛	1⅛	1⅛	— ¼
4	Hecla Min .10g	8⅛	8	8	
3	Humble O ⅜g	61½	61⅜	61½	— ¼
2	Hum Ross F	4⅛	4	4	— ⅛
	—I—				
2	Ill Iowa Pow	4	4	4	+ ¼
8	Imp O Ltd ½a	16⅞	16⅝	16⅞	+ ⅛
4.50	InsCoNA 2a	66½	66	66	
2	Int Hyd E pf	19¼	19	19¼	
3	Inter Util B	⅝	⅝	⅝	
2	Inter Vita .35e	3⅝	3⅝	3⅝	— ⅛
4	Irv Air Ch 1	20¼	20	20¼	— ⅛
	—J—				
1	Jacobs FL	3⅞	3⅞	3⅞	
	—K—				
5	Kirk L GM .08a	1⅝	1⅝	1⅝	
	—L—				
5	Lake S M 4	47	46¾	46¾	+ ¼
2	Lehi C&N .10e	3⅛	3⅛	3⅛	
4	Lion Oil 1	18⅛	17¾	18	
2	Lip TJ A 1	12	11¾	12	
84	Lockheed Air	33⅜	32	33¼	+ ¼
1	LouisL&E .40	7	7	7	
	—M—				
3	Majestic R&T	1⅞	1¾	1¾	— ¼
2	Master El 1	16½	16½	16½	+ ⅜
.50	Mead J 3a	139	139	139	+ 2
1	MempNGas.45e	3¾	3¾	3¾	— ⅛
.20	MemP&Lpf 7	97	97	97	+ 1
16	Mesabi Iron	⅝	⅝	⅝	
5	Mexico O Oil	⅝	⅝	⅝	
3	Mich Bumper	½	⅜	½	
2	MidStPet A vtc	5½	5½	5½	
3	Mid W Corp	8	8	8	
3	MM&M 1.80e	48¼	47½	47½	— ¾
9	MockJV ¼g	14¼	13¾	13⅞	— ¼
1	Molybdenum	5⅛	5⅛	5⅛	— ⅛
4	Mon Pict	2⅝	2½	2½	— ⅛
2	Mount C Cop	5	5	5	— ⅛
2	Mur Oh M .60e	9¼	9¼	9¼	
	—N—				
5	Nat Fuel G 1	12⅞	12⅞	12⅞	
1	Nat Rub M	4⅜	4⅜	4⅜	+ ⅛
10	Nat Service	⅛	⅛	⅛	
1	Nat Tun&M	1⅞	1⅞	1⅞	
1.25	NEP96%pf1k	68	67½	67⅞	— ⅜
.50	NJZinc ½g	57¾	57¾	57¾	+ ¼
1	Newm M ½g	75	75	75	— ½
1.50	NYHRos 3.90e	25	25	25	
10	NYMerch .60	8⅞	8½	8⅞	+ ⅝
17	NiagHP ¼e	8⅞	8⅞	8⅞	
5	Niag H A war	⅛	⅛	⅛	
1	Niles B P ½g	61	61	61	— ½
3	Noma El .65e	5⅜	5¼	5¼	
15	NorALt&P	1½	1¼	1¼	— ¼
	—O—				
2	Okla Nat Gas	11¾	11¾	11¾	— ¼
2	Overseas Sec	3½	3⅜	3⅜	— ¼
	—P—				
2	Pantepec O Ven 6		5⅞	6	+ ⅛
1	Pennroad	1⅞	1⅞	1⅞	— ⅛
16	Pa Cent Airl	9¼	8⅞	9¼	+ ⅜
3	PaW&Pow 2½g	83	83	83	+ ½
1	Phoenix Sec	5⅜	5⅜	5⅜	+ ¼
4	Pion Gold .40	2⅝	2½	2⅝	
3	Pitney Bow .40	6½	6½	6½	— ⅛
2	Pitts Forg	12⅛	12	12	
1	Pitt P Gl 1¾e	109¾	109¾	109¾	+ ½
2	Pleas V W .06e	⅞	⅞	⅞	
	Plough inc .15g			Unquoted	
6	Prod Corp	⅛	⅛	⅛	
.20	PSInd $7 pr pf	57½	57½	57½	
.50	PSdP&L $5 pf	48¾	48⅜	48⅜	— ⅜
2.25	PS P&L $6 pf	21⅝	21⅛	21⅝	+ ⅜
	—Q—				
.20	QuakerOats 5	121½	121½	121½	+ 1½
	—R—				
4	Reed R Bit .80a	29½	29¼	29½	+ 1½
5	RioGrValG vtc	¼	¼	¼	
2	Rome Cable	13¼	13	13	— ½
.50	RoyalType ¾g	65	65	65	— ¼
3	Rustless I&S	12	11¾	11¾	— ¼
	—S—				
.25	SafeCrH&L .2e	65	65	65	+ 1
5	St Regis Pap	2⅞	2⅞	2⅞	
23	Scovill Mf .15g	26¼	25	26¼	+ 1¼
1	Segal Lk&H	¾	¾	¾	— ⅛
3	Seiberl Rub	6	6	6	— ⅛
2	Select Indus	⅞	¾	¾	— ⅛
1	Shatt-Denn ⅛g	7⅛	7⅛	7⅛	— ⅛
.50	Sher-W ½g	105	105	105	— ¾
.60	Sher-W pf5	114½	112¾	114½	+ ½
.30	SingerMf 6a	208	206	206½	— 3½
2	SoPennOil 1½	32¾	32¾	32¾	+ ¼
.75	SouUnGas Apf	11	10	10	— 1¼
4	Span&Gen reg	⅛	⅛	⅛	
3	St Oil Ky 1	18⅜	18¼	18¼	
3	St Oil Ohio 1	20	20	20	+ ¼
3	StarrCrp vtc	3⅞	3¾	3¾	— ⅛
1	SterlBr .20e	3	3	3	+ ¼
1	Sterl Inc .20	3¾	3¾	3¾	
1.50	Stetson J B	7⅜	7¼	7⅜	— ⅛
	—T—				
10	Taggart	4⅜	3⅞	3⅞	— ¾
2	Tampa El 2.24	33½	33½	33½	— ¼
13	Technicol 1e	18¾	18½	18½	— ⅞
.25	TenElP 7%pf7	97¾	97¾	97¾	+ ½
2	Transwest Oil	4⅛	4⅛	4⅛	
1	Tung-S Lamp	3⅛	3⅛	3⅛	+ ⅛
	—U—				
4	Unexcelled Mfg	1⅝	1⅝	1⅝	
6	UnPremFS 1	14⅜	14	14	
19	UnCig-Wh Strs	1¼	1⅛	1¼	
16	Unit Gas	2⅞	2¾	2⅞	
5	Unit Gas war	¾	¾	¾	— ⅛
18	Un Lt&Pw A	2⅞	2¾	2⅞	
81	Un Lt&Pw B	2¾	2⅝	2¾	+ ⅛
27	Un Lt&P pf	34	33¼	34	+ ⅜
6	Unit Shipyd A	10⅜	10⅜	10⅜	
1	UnitShipyds B	1⅜	1⅜	1⅜	
12	UnShoeM 2½a	84½	84	84¼	
1	U S Foil B	5⅛	5⅛	5⅛	+ ⅛
5	US Ply cvpf1½	25	23½	25	+ 1½
1	Un Verde Ext	1	1	1	
2	Un W Pap .10e	2⅜	2⅜	2⅜	
2	Univ Corp vtc	4⅜	4¼	4⅜	+ ¼
7	Util Pow&Lt	⅛	⅛	⅛	+ ⅛
1.50	Util P&L pf	14	13⅝	14	+ ½
	—V—				
6	Valspar Corp	2	2	2	
5	Venez Mex Oil	6⅜	6¼	6¼	
5	Venezuel Pet	¾	¾	¾	+ ⅛
.30	VirgPubSv pf	48	48	48	
	—W—				
2	Wentw Mf .10g	3	2⅞	3	+ ¼
4	West Air Exp	4½	4¼	4¼	— ⅛
2	Wilson-Jones	8¾	8½	8½	— ⅛
2	Wrt Harg .40a	8⅝	8⅝	8⅝	
	—Y—				
1	Yukon Pac M	1¼	1¼	1¼	

Total stock sales today 139,000 shares; year ago 99,385 shares.

a—Also extra or extras.
g—Declared or paid so far this year.
f—Payable in stock.
e—Paid last year.
h—Cash or stock.
k—Accumulated dividend paid or declared this year.
ur—Under rule.
ww—With warrants.
xw—Without warrants.
war—Warrants.

Weather Outlook For Cotton States

Louisiana, Mississippi and Alabama: Fair and warmer Friday and Saturday.

Extreme Northwest Florida: Fair, warmer in west portion Friday; Saturday fair and warmer.

Arkansas: Fair and warmer Friday; Saturday partly cloudy, warmer in east and south portions.

Oklahoma: Fair and warmer Friday; Saturday partly cloudy.

East Texas: Fair and warmer Friday; Saturday partly cloudy.

West Texas: Fair Friday and Saturday, warmer Friday.

Florida: Partly cloudy, cooler in central portion Friday; Saturday fair, warmer in north portion.

North Carolina: Fair with rising temperature Friday; Saturday increasing cloudiness and warmer followed by showers in west portion.

South Carolina: Fair with rising temperature Friday; Saturday increasing cloudiness and warmer followed by showers in northwest portion.

Shelled Peanuts.

(Quoted by Hubbard Bros. & Co.)

NEW YORK, N. Y., March 2.—There were no transactions in the shelled peanut futures market on the New York Produce Exchange today.

SPANISH NO. 1.

	Open.	Close.
March	560	560
May	560	560
June	580n	580n

VIRGINIA NO. 1.

	Open.	Close.
March	630	630
May	635	635
June	635n	635n

(n—Nominal.)

MANTON INDICTED IN BENCH FRAUD

Resigned U. S. Jurist Specifically Cited in Patent Suit Appeal.

NEW YORK, March 2.—(AP)—Martin T. Manton, who less than a month ago was the senior judge of the United States circuit court of appeals, was indicted by a federal grand jury today on a conspiracy charge involving payments of large sums of money.

A few hours after the indictment was handed up physicians disclosed that an operation was scheduled for tomorrow afternoon on the ailing, white-haired former jurist.

Ranking in importance next to the justices of the United States supreme court, Manton resigned after 23 years on the federal bench in the midst of accusations by New York County District Attorney Thomas E. Dewey that he had accepted loans from litigants before his court.

Named in the indictment with Manton was George M. Spector, one-time confidential agent for the late Archie M. Andrews, promoter and financier. Conviction would make Manton and Spector liable to maximum sentences of six years in prison and $30,000 fines.

The indictment alleged Manton did acts "in violation of his lawful duty."

The case specifically dealt with in the indictment was a patent action brought by Schick Dry Shaver, Inc., and the Schick Industries, Ltd., against the Dictograph Products Company, Inc., for alleged infringement of patent rights. Andrews was represented as controlling the Dictograph corporation at the time.

The United States district court in Brooklyn found for the Schick companies and an appeal was taken to the circuit court.

BETHLEHEM WAGES AHEAD OF U. S. STEEL

All Employes Received Higher Average Earnings in 1938, Grace Reports.

NEW YORK, March 2.—(AP)—All employes of Bethlehem Steel Corporation, including office and administrative, today were told by President Eugene G. Grace that they received higher average earnings per hour in 1938 than were received by employes of the United States Steel Corporation, the nation's largest steel producer.

"Figures recently published," said Grace in the corporation's annual report to employes, "show that in 1938 the average earnings per hour of Bethlehem employes were 91.2 cents compared with 90.2 cents for employes of the United States Steel Corporation. This comparison is an indication of the favorable position of Bethlehem's wage level in the steel industry."

Grace's comparison of Bethlehem wages with those paid by United States Steel attracted attention in steel quarters in view of the controversies over labor policies, particularly since the "little steel" strike in 1937 affecting Bethlehem and other smaller companies, after United States Steel recognized the CIO.

Position of Treasury.

WASHINGTON, March 2.—The position of the treasury February 28: Receipts $7,286,085.59; expenditures $17,834,367.61; net balance $3,343,424,933.96, including $2,693,421,335.11 working balance. Customs receipts for the month $22,361,361.34.

Receipts for the fiscal year (since July 1) $3,652,786,320.28; expenditures $5,885,053,916.82, including $2,027,794,971.91 of emergency expenditures; excess of expenditures $2,232,267,596.54. Gross debt $39,858,663,453.27, an increase of $7,683,880.05 above the previous day. Gold assets $14,874,317,055.51.

Cash Grain.

CHICAGO.

CHICAGO, March 2.—Cash wheat, sample grade hard 65¾. Corn, No. 2 mixed 49; No. 3, 47¼@48½; No. 2 yellow 48¾@49¼; No. 3 white 50¾. Oats, No. 1 mixed 31¾; No. 2, 32; barley, malting 44@60; feed 30@40; red clover seed 13.00@16.00; red top 9.25@9.75; timothy seed 2.95@3.15.

Lard tierces 6.72 nominal; loose 6.30 nominal; bellies 10.00 nominal.

ST. LOUIS.

ST. LOUIS, March 2—Cash: Wheat, No. 2 red, no quotations; No. 3, 72¼. Corn, No. 2 yellow 49½. Oats, no quotations.

N. Y. COTTON STAGES LAST-MINUTE RALLY

Futures Recover Early Losses and Finish Unchanged to 3 Points Up.

NEW YORK COTTON RANGE.

	Open	High	Low	Close	Prev. Close
Mch.	8.61	8.62	8.56	8.61	8.60
May	8.25	8.29	8.20	8.29	8.24
July	8.04	8.05	7.99	8.05	8.04
Oct.	7.59	7.60	7.55	7.60	7.59
Dec.	7.54	7.54	7.50	7.54	7.53

NEW YORK SPOT COTTON.

NEW YORK, March 2.—Spot cotton closed steady, middling, 9.05.

NEW ORLEANS COTTON RANGE.

	Open	High	Low	Close	Prev. Close
Mch.	8.71	8.71	8.65	8.67	8.70
May	8.33	8.36	8.30	8.36	8.33
July	8.14	8.14	8.10	8.14	8.13
Oct.	7.68	7.69	7.66	7.69	7.68
Dec.	7.64	7.64	7.62	7.66a	7.63b
Jan.	7.64	7.64	7.64	7.67a	7.63b
Mch. (n)	7.70b			7.71a	7.68b
May (n)	7.72b			7.74a	7.70b

b—Bid; a—Asked.

NEW ORLEANS SPOT COTTON.

NEW ORLEANS, March 2.—Spot cotton closed steady, 3 points up. Sales 1,480; low middling 7.56; middling 8.71; good middling 9.26; receipts 647; stock 615,650.

CHICAGO COTTON RANGE.

	Open.	Close.	Prev. Close.
Mch.	8.65	8.65	8.67
May	8.31	8.31	8.30
July	8.08	8.08	8.10
Oct.	7.65	7.65	7.63

(No high and low.)

ATLANTA SPOT COTTON.

Atlanta spot cotton closed steady, middling f. o. b. 9.30.

AVERAGE PRICE.

NEW ORLEANS, March 2.—(AP)—The average price of middling cotton today at seven spot markets was 10 points higher at 8.77 cents a pound. The average price for the past 30 market days was 8.52 cents a pound. (Three Texas markets closed—holiday).

NEW YORK, March 2.—(AP)—A last-minute rally enabled cotton futures to recover early losses today and finish unchanged to 3 points higher on most deliveries. The January contract, the exception, ended off 2.

Prices most of the session were a few points down from the previous day's close. Brokers noted some selling from the south and a little hedging pressure.

The cotton trade still looked to Washington for its cues and heeded particularly a report Senator Smith, chairman of the senate agricultural committee, expected early action on his bill to move government-held cotton into consumption channels. Some market observers said the most important nearby influence on cotton should be the rapidity of the movement of such staple into trade.

Operators for Indian account were restricted by a holiday at Bombay.

Cotton cloth trade in Worth street was described as routine following the spurt in demand earlier in the week. Fair inquiry was reported, however.

Exports today 16,721 bales, season so far 2,643,244. Port receipts 3,226; port stocks 2,535,789.

COTTON ADVANCES IN FINAL TRADING

NEW ORLEANS, March 2.—(AP) Cotton futures reacted from an opening advance here today, but rallied in later dealings and closed steady 3 points net higher to 3 lower.

Cottonseed Oil

Cottonseed Oil Products

NEW YORK.

NEW YORK, March 2.—Cottonseed oil weathered an early selling flurry to close 1 to 6 points higher today. Commission houses with western wire connections and southern interests were on the buying side. Sales totaled 88 lots. March closed 7.12, May 7.23, July 7.32, September 7.42, October 7.43 bid.

Crude oil offerings were tightly held. The southeast and valley reported bids of 6 cents and Texas 5⅞ nominal.

MEMPHIS.

MEMPHIS, Tenn., March 2.—Prime cottonseed meal futures (41 per cent) closed steady. Closing prices f.o.b. Memphis: March 21.30, April 21.25, May 21.40, June 21.50, July 21.70, August 21.80, September 22.00, October 22.00. Sales 2,800.

NEW ORLEANS.

NEW ORLEANS, March 2.—Cottonseed oil closed steady, bleachable prime summer yellow 6.95 nominal; prime crude 5.87½@6.00. March 6.55b; May 6.71b; July 6.81b; September 6.91b; October 6.93b.

b—Bid.

Liverpool Cotton.

LIVERPOOL, March 2.—Cotton: Receipts 14,000 bales, including 900 American. Moderate business in spot, prices 2 points lower. Quotations in pence: American strict good middling 5.97; good middling 5.62; strict middling 5.42; middling 5.27; strict low middling 5.02; low middling 4.52; strict good ordinary 4.07; good ordinary 3.72.

Futures closed 1 to 5 lower.

Tone, barely steady, good middling 5.62.

	Open	Close	Prev. Close
March	4.92	4.88	4.93
July	4.73	4.71	4.74
May	4.90	4.86	4.90
October	4.57	4.56	4.58
January	4.58	4.55	4.57

Cotton Statement.

PORT MOVEBENT.

New Orleans: Middling 8.71; receipts 647; exports 2,256; sales 1,480; stocks 615,650.

Galveston: Receipts 1,237; exports 6,030; stocks 643,839.

Mobile: Middling 8.42; receipts 114; stocks 63,053.

Savannah: Middling 8.99; receipts 18; exports 685; sales 151; stocks 148,835.

Charleston: Middling 8.97; stocks 46,130.

Wilmington: Stocks 16,370.

Norfolk: Middling 9.00; receipts 116; sales 18; stocks 28,796.

Baltimore: Stocks 1,275.

New York: Middling 9.05; sales 300; stocks 100.

Boston: Stocks 1,842.

Houston: Receipts 1,096; exports 4,750; stocks 733,602.

Corpus Christi: Stocks 49,713.

Minor ports: Stocks 185,964.

Total Thursday: Receipts 3,226; exports 13,804; sales 1,949; stocks 2,524,972.

Total for week: Receipts 26,128; exports 82,756.

Total for season: Receipts 3,420,005; exports 2,675,289.

INTERIOR MOVEMENT.

Memphis: Middling 8.50; receipts 2,002; shipments 6,203; sales 5,522; stocks 805,519.

Augusta: Middling 9.13; receipts 170; shipments 1,032; sales 180; stocks 150,188.

St. Louis: Stocks 3,511.

Little Rock: Middling 8.45; receipts 65; shipments 784; stocks 136,240.

Montgomery: Middling 8.63; sales 185.

Atlanta: Middling 9.30.

Total Thursday: Receipts 2,237; shipments 8,019; sales 5,887; stocks 1,098,438.

LOVE COMES LAST

Bart Takes Nina, Andy to See Laura, Who Is Visiting the Cromwells

By JULIA ANNE MOORE.

INSTALLMENT XXII

"Father tells me you want to get out of the city for a time. If you can find it in your heart to be charitable, I should so like to have you come to our place for as long as you find it possible to stay. We plan to go out in time for dinner tonight and will be more than pleased if you will go with us. Please, please give me this opportunity to make at least partial amends for something for which I shall be deeply ashamed always. I will call you here at your office at 11 . . . Sincerely, Hannah Cromwell."

Laura sank into her chair and read the note a second time, slowly, thoughtfully. Was this the girl who had slapped her face in public a few days ago? It seemed impossible, and yet the words rang true. Either Hannah was genuinely contrite or she was devilishly clever and Laura was disposed to give her the benefit of the doubt.

Dale, she reasoned, had gone home and told his daughter that he had it from Laura herself that she was not interested in Bart. Perhaps he hadn't done it quite so clumsily as that, but had somehow let her understand she had nothing to fear from Laura. And Hannah, thinking it over, had come to the conclusion that she had made a complete fool of herself and done Laura a grave injury in the bargain.

This left her no choice but to accept the invitation—provided, of course, Bart agreed to her plan to begin work on the Spring Dawn serial at once.

But Bart was not in. She asked his secretary, to call him at his apartment and was informed that, according to his valet, Mr. Ford was indisposed and could not be disturbed. This message brought a smile to Laura's lips, for she knew that Bart's indisposition was nothing more serious than sound sleep after their night of celebrating for landing the Spring Dawn contract.

It was not Hannah but Dale who called at 11 o'clock. He said, "Hannah is buying out some women's apparel shop, so I promised to call you if she was not here by eleven. You will come with us, Miss Wiley?"

Laura explained that she had not had an opportunity to talk with Bart, and Dale said, "You leave Bart to me. There will be a car at your disposal while you are with us and you may come into the city every day if Bart needs you?"

"All right," she said at last.

After a moment's silence, he said, "You are coming as our guest, Miss Wiley, and I want you to try to enjoy what little we have to offer. I explain that because after our little talk you may feel that I expect you to go out of your way to win Hannah's friendship, which is not the case. Your presence in the house will do that, I am confident."

Laura was not at all sure. It was a question that was to grow increasingly troublesome in the week ahead, but now she pushed it aside and gave her attention to deciding what she should take with her in addition to a portable typewriter and a supply of paper.

Ready and waiting for Dale and Hannah that afternoon, an old fear formed in her mind. Suppose Nina should want to get in touch with her while she was away? Or Andy, if anything should happen to Nina? Which, though she tried very hard not to admit it, was the real basis of her uneasiness. She had worried about Nina for years. She supposed, in spite of everything, she would go on worrying about her.

It was 10 o'clock when Bart arrived at the office Monday morning and found Andy Cooper already there. Andy seemed a little subdued, but during a discussion of business conditions, particularly as they affected the new Bridgehaven office, Andy's enthusiasm increased rapidly as he outlined his plans. At one point he said:

"You've probably discovered by now that I've been giving more and more attention to small accounts. With conditions as they are, the big firms are overcautious and no amount of salesmanship can get very far. But in the Bridgehaven district there are any number of smaller concerns in fairly good shape and I've been going after them on the theory that what is needed most at the moment is volume. Not forgetting, of course, that some of these small businesses may in time become important clients."

Bart agreed with that. "It's a lesson we learned in '29 and the years immediately after," he said, of no mind to let his Bridgehaven office executive think for a moment he had discovered something new. "Small accounts add up," he said, "and in an area such as yours you would be very unwise to sit back and wait for big fish when you can have the small-fry almost for the asking."

The smaller accounts Andy had brought in hadn't been assured for the asking; but Andy did not argue the point. He said, "We're in agreement there, then. I wasn't sure what your attitude would be."

As they talked it came to Bart that Andy Cooper was a little too anxious to make a case for himself and the new branch office. He might have reassured him. He might have said frankly that the Bridgehaven office had delivered more than its share of new business. But that wasn't Bartley Ford's method. To praise was to imply satisfaction, and he was never satisfied. He said. By the way of ending the discussion:

"We can't expect a new office to pay its way overnight, Cooper. At the first opportunity I'll run up for a day and we'll look over the field and see what can be done."

But he hadn't brought Andy Cooper to New York for this. He had brought him here for the single purpose of observing his meeting with Laura—and Laura was at Dale Cromwell's.

Andy was on his feet, prepared to take his departure, when he said, casually, "My wife came down with me and she is naturally anxious to see her sister while we're here. Do you happen to know if she's in?"

"Miss Wiley?" Bart said, rising. "Unfortunately, she's not."

Perhaps, he thought, it was just as well. If Laura had been in love with this man, she certainly was not in love with him now and the less she saw of him the better. And yet he couldn't leave it there. He couldn't say simply that Laura was out of the city when it was Laura's sister who wanted to see her.

Continued Tomorrow.

(Copyright, 1939, for The Constitution.)

DIAMOND JEWELRY CO.

Nite-Spot

Bed and Utility Lamp

Positively the Lowest Price Ever Offered On This Type Lamp

This lamp comes in a lustrous, durable bronze finish.

Reg. $1.50 Value

79¢

Check these features: Rubber padded, felt lined grip, it can't scratch or slip. Adjustable to any angle. Dependable "on-and-off" switch. Air conditioned, non heat air vents. Special "DA-LITE" lens.

DIAMOND JEWELRY CO.

7 Edgewood Ave. *(At 5 Points)* **WA. 5000**

SPRING OPENING

Special Offer!

TO OPEN 500 NEW ACCOUNTS!

LADIES' SMART SPRING SUITS

Bright new Spring Styles, including mantailored or new Toppers . . . and with every suit you getyour choice of any $3.95 Shoe and all for only— **$16.95**

FREE $3.95 SHOES

Smart new $3.95 Spring Shoes with each Suit at $16.95 Free!

Also Dresses Coats Hats Undies

FRI. SAT. MON.

1 DOWN WEEK

FREE $4.95 HATS

Choose from a fine selection of new Spring $4.95 hats as our gift with every $24.50 suit sold.

MEN'S SMART SPRING SUITS

$24.50

Stylish new single or double-breasted models—conservative or more youthful styles and in all shades, and with every one a fine new $4.95 Hat.

OPEN AN ACCOUNT TODAY!

"Clothes That Please on Terms of Ease"

115 Whitehall Street **THE HUB** See Our Windows

AUNT HET

By ROBERT QUILLEN.

"I ain't suspicious, but I notice that bein' rich don't keep you from gettin' help from the government if you're kin to somebody on the inside."

(Copyright, 1939, for The Constitution.)

You will find interesting bargains in the Classified Ads.

Solution to Yesterday's Puzzle.

WAVER		SPIT		BATH										
ELATE		PORE		AREA										
LACET		ELEMENTAL												
DECRETAL		PRIEST												
	INNER		REGALES											
TONITE		BARON												
AMATS		WIDEN		VAT										
PITY		SAPID		BINE										
ATE		ANNEX		SANTA										
	STEED		MURDER											
DELATED		CIRRI												
AVATAR		BARNACLE												
RARERIPES			AGAIN											
EDGE		NEST		METED										
SEEN		GATE		EDENS										

TODAY'S CROSS-WORD PUZZLE

ACROSS.

1 Large flat boats.
7 Cheese nibbler.
10 Former times.
14 Power.
15 Lift.
17 Withdraw from office.
18 Boring.
19 Word of piety.
20 East.
22 Convened.
23 Metal.
24 Decorate.
25 Death notice.
27 Corroded.
29 Minus.
31 Vinegary.
33 Measured.
35 Canal Zone country.
37 Makes calm.
40 Made into a package.
41 Expends effort.
42 Defile between mountains.
43 Sharpness.
44 Render senseless.
46 Decree.
50 Gentle.
52 Anxious.
54 Pikelike fish.
55 Delve.
56 Not wide.
58 Harsh: archaic.
59 In love.
61 Mistakes in writing.
63 Muse upon.
64 Demolished.
65 Paradise.
66 Sleeping accommodation.
67 Petals.

DOWN.

1 Chide.
2 Deficiency in red corpuscles.
3 Object to
4 Sheepish smile.
5 Incite.
6 Religious meeting.
7 Withdrew.
8 Foreigners.
9 Sea gull.
10 Step in dancing.
11 Very minute.
12 Occasional.
13 Allowance for weight.
16 Overrule, as legislation.
21 Parts in a play.
24 Concerning.
26 Ringed.
28 Appear.
30 Urge on.
32 Father.
34 D'Urberville girl.
36 Wrath.
37 Placed.
38 Inspected.
39 Apostate.
40 Striped antelope.
42 Watched carefully.
45 Cylindrical.
47 Lizard.
48 Business trust.
49 Steps.
51 Fasten securely.
53 Vessels.
55 Grecian town.
57 Desert nomad.
58 Fall in drops.
60 Egyptian god of life.
62 Repent.

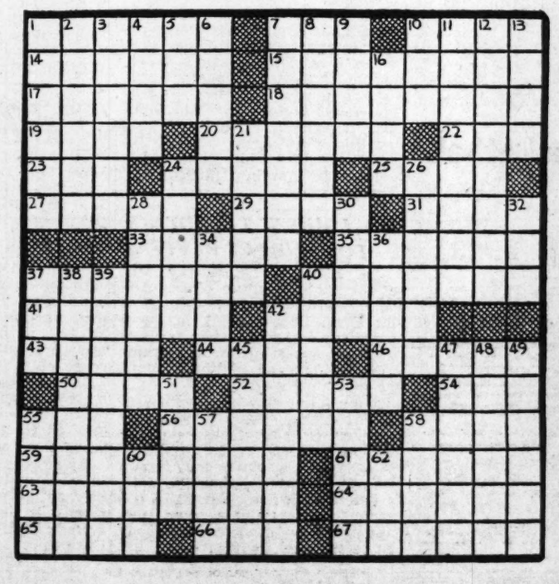

THE GUMPS — Bring Him Back Alive, Andy

LITTLE ORPHAN ANNIE — John Hayrack

MOON MULLINS — Emmy Makes a Comeback

DICK TRACY — Howdy, Son

JANE ARDEN—By Monte Barrett and Russell Ross — Another Clue

Reg. U. S. Pat. Off.

SMITTY — Three Wise Men

Transactions 599,215

N.Y. Stock Market

March 2, 1939

NEW YORK, March 2.—Following is the tabulation of today's stock transactions on the New York Stock Exchange:

STOCKS.

Sales (in 100s).		Div.	High.	Low.	Close.	Net Chg.
	—A—					
4	Acme Stl 1		38½	38	38½	— 1/4
6	Adams M ¼g		24¾	23⅝	23¾	+ 1¾
1	Address 1.40		27	27	27	+ ⅝
2	Air Red 1a		58	57	58	— 1/4
3	Alaska J 1		9⅞	9¾	9⅞	+ 1/8
4	Allegh Corp		1	1	1	
1	Allegh pf xw		10⅝	10⅝	10⅝	+ ⅜
11	Alleg pf$30ww		12⅞	12	12⅞	+ 1
1	All pf $40 ww		11	11	11	— 1/8
5	Alleg pr pf		16½	15¾	16½	+ 1
6	Alleg L Stl		23	22⅞	23	
1	Al C&D 6		174	174	174	— 1
1	Allied K ½		12	12	12	— 1/8
1	Allied M ¾e		12⅝	12⅝	12⅝	— 1/8
14	Allied Strs		10	9¾	9¾	— 1/2
26	Allis C M 1½		44¼	43	44¼	+ 1/2
2	Amer C 2		61	61	61	— ⅞
3	Am A C D .35e		19½	19½	19½	— 1/8
.80	Am B N pf 3		58	58	58	+ 1
1	Am Br S 1		47½	47½	47½	— 1/2
5	Am Can 4		93	92½	93	— 1/4
8	Am C & F		29½	29	29½	— ¾
5	Am C&C .15g		22½	22	22	— 1/4
2	Am Chicle 4a		116⅝	116	116	
2	Am Coml Al		9½	9¼	9¼	— 1/4
3	Am Enc Til		4½	4⅜	4½	
1	Am & F P		3⅛	3⅛	3⅛	
3	Am & FP 5?pf		17¾	17¾	17¾	— 1/2
3	Am H & L		4¾	4¾	4¾	
1	Am H P 2.40		45¼	45¼	45¼	+ 1/4
25	Am Loco		27	26⅞	27	— 1/4
2	Am Loc pf		70½	70	70½	— 1/4
3	Am M & F .80		14	14	14	— 1/4
6	Am Met ¼g		34½	34½	34½	— 1/2
11	Am P&L		6½	6⅜	6⅜	— 1/8
6	AP&L$6pf1½k		47⅝	47	47⅝	— 1/8
4	AP&L$5pf1½k		42¼	42	42⅛	— ⅜
47	Am R & SS		16⅝	16	16⅝	— 1/8
7	Am R Mill		18⅝	18½	18½	— 1/4
2	Am S R 1.60		15¼	15½	e15½	— 1/4
3.42	Am Sh B 2		31⅞	31½	31⅝	+ ⅜
7	Am S & R ½g		45⅞	45½	45½	— 1/4
8	Am Stl F		34½	34½	34½	— ⅜
3	Am Stores		11⅝	11¼	11⅝	+ 1/4
4	Am S Ref		20½	20	20	— 1/8
7	Am T&T 9		159⅞	159¼	159⅞	+ ⅛
3	Am Tob 5		84¾	84⅝	84¾	+ ⅜
5	Am T B 5		87¾	87	87¾	+ ⅜
6	Am T Fdrs		6⅝	6½	6⅝	— 1/8
13	Am W Wk		13⅞	13½	13½	— 1/8
2	Am Wool		5¼	5¼	5¼	
2	Am Z L&S		6½	6½	6½	+ 1/8
39	Anaconda ½g		30⅝	29⅞	30⅛	— 1/4
3	Arm Ill		5⅛	5⅛	5⅛	— 1/8
2	Arm Ck ¼g		47⅝	47⅝	47⅝	
1	Assd D Gds		9¾	9¾	9¾	
31	At T&SF		38⅛	37½	38⅛	+ 1/4
3	At T&SF pf 1g		65¾	65¼	65¼	— ⅜
2	Atl C Line		25	25	25	
8	Atl Refin 1		22	21¾	22	
10	Atlas C ½e		8⅛	8⅛	8⅛	
4	Atlas C pf 3		46	46	46	+ 1/2
1	Auburn Auto		3⅞	3⅞	3⅞	
11	Avia Corp		7⅛	7⅛	7⅛	
	—B—					
61	Ball C 1		15⅞	15	15¾	+ ⅜
16	Balt & O		7	6¾	6⅞	— 1/8
4	Balt & O pf		8⅛	8½	8½	— ⅜
5	Barns O 1		16⅛	16⅛	16⅛	
8	Bayuk C ¾		20⅛	20⅛	20⅛	+ 1/2
46	Bendix A		27¾	26⅞	27⅝	— 1/8
4	Benef I L .45g		20¼	20¼	20¼	
1	Best & C 1.60e		52	52	52	— 1½
.25	Beth Stl		73¼	73	73⅛	+ 1/8
2	B 55% pf 1		177¼	177¼	177¼	
2	B S 7% pf 7		113⅞	113⅞	113⅞	+ 1⅛
2	Blaw Knox		14⅞	14¾	14¾	— 1/8
17	Boe Airpl		31	30¼	30⅜	— 1/8
.10	Bon Ami A 4a		109	109	109	+ 1
5	Bond Strs .80		16¾	16½	16¾	
17	Borden C .30g		20¼	20⅛	20¼	
10	Borg Warn ¼e		27	26½	26¾	— 1/4
17	Bridgpt Br		14	14	14	
19	Briggs M 1e		26¾	26⅝	26¾	+ 1/4
1	Bristol My 2.40		45⅛	45⅛	45⅛	— 1/4
26	Bk & Q 2		1⅞	1⅞	1⅞	— 1/8
4	Bk & Q T pf		9¾	9	9	— 1
40	Bklyn M T		13½	12½	12½	— 1/2
16	Bkly M T pf		43⅛	41¼	41¼	— 1¼
4	Bkly U Gas		18¾	18⅜	18⅜	— ⅜
4	Bucyr Erie		11⅝	11½	11½	+ 1/8
13	Budd Mfg		6¾	6½	6⅝	— 1/4
1	Budd Wheel		4¾	4¾	4¾	
2	Bullard Co		27⅝	26¾	27⅝	
1	Bulova Watt 2		30	30	30	— 1/4
4	Burl M 1		15½	15	15	— 1/4
6	Burr A M .10g		17¼	17	17¼	+ 1/4
5	Butl B pf 1½		23¼	23	23¼	+ 1/4
5	Butte C & Z		3½	3½	3½	
	—C—					
9	Calif Pack		18½	17¼	18½	+ 1¼
18	Callah Z L		1⅛	1	1	
3	Calum & H		7	6⅞	6⅞	— 1/8
4	Camp Wy		14½	14	14	— ¾
11	Can D G A		18⅜	18⅛	18⅜	+ 1/8
1	Canad Pac		5	5	5	+ 1/8
1	Carpen Stl.15g		18	18	18	— 1/2
.30	Case Jl pf 7		121	121	121	
15	Caterp Tr 2		52¾	51	52	+ 1/2
6	Celanese C		23⅛	22⅞	23⅛	— 1/8
3	Celotex C		17	17	17	
3	Cent Fdy		4⅛	4	4	
13	Cerro de P 1g		42½	41½	41½	— 1¼
2	Cert-td Prod		10⅝	10⅝	10⅝	— 1/4
.50	Cert-td 6% pf		42½	42	42½	+ 1
40	Ches & O 2		38⅝	37½	38⅝	+ ⅝
3	Ches & O pf 4		90	89¾	90	+ 1/4
4	Chi & N W		¾	¾	¾	
2	Chi MSP&P		⅜	⅜	⅜	
4	Chi P T		18⅛	18	18⅛	
1	Childs Co		11¼	11¼	11¼	— 1/4
90	Chrysler C 1g		80½	79¼	80½	+ 1/8
4	Climx M 1.20		52	51½	51½	— 1/4
27	Cluett P ½g		30⅝	29¾	30⅛	+ 1/8
1	Coca-Cola4½e		130	130	130	— 1/4
1	Coca C A 3		62	62	62	+ 1/4
45	Colg P P ½		16⅛	15⅝	16⅛	+ 1/2
1	Col B A 1		15⅞	15⅞	15⅞	— ⅜
33	Col G & E		8⅛	8	8⅛	
5	Colm Carb 4		88	87½	88	+ 1
8	Coml Cred 4		54⅝	54⅝	54½	— 1/4
20	Coml IT 4		58½	57½	58	+ 1/2
48	Coml Solv		12⅞	12¾	12⅞	
78	Comw & S		1⅞	1¾	1¾	
4	Com & S pf 3		62¾	62	62¾	— 1/4
30	Comw Ed .40g		28⅛	28	28⅛	
50	Cons Airc 1e		23⅞	22	23¾	+ 1⅜
59	Cons Edi 2		33½	33⅛	33¼	— ⅜
21	Cons Oil .80		8¾	8½	8⅝	
5	Cont Corp		13⅞	13⅞	13⅞	— 1/4
19	Cont Bak A		21½	21½	21½	— 1/4
5	Cont Bak B		17⅞	17⅞	17⅞	+ 1/8
6.50	Cont Can		40⅜	39½	40⅜	+ ⅜
6	Cont Ins 1.60a		35¾	35	35⅝	+ ⅜
39	Cont Motors		3¼	3⅛	3⅛	
1	Cont O D ¼g		26⅛	26⅛	26⅛	— 1/4
1.20	Corn Exch 3		54⅞	54	54⅞	+ ⅜
1	Corn Prod 3		65¼	65¼	65¼	— 1/2
13	Cot Inc		6	5⅞	6	
12	Crane Co		32½	31⅞	31⅞	— 1½
2	Crowley Corp		9⅝	9⅝	9⅝	
3	Crown C & S		35	34¾	35	— 1/8
6	Crown Z ¼g		12⅝	12⅝	12⅝	— ⅜
7	Crucible Stl		42	41½	42	
1	Cuban Am Sug		4	4	4	
7	Cultn Publish		5⅜	5⅛	5⅜	+ 1/8
50	Curtiss Wright		6⅝	6⅜	6⅜	— 1/8
5	Curtiss Wr A		26	25¾	25¾	
	—D—					
57	Deere & Co		21⅝	20⅝	21⅝	+ ⅝
15	Del & Hudson		23¼	22¾	23⅛	+ 1/8
6	Del L & W		7⅝	7¼	7⅝	
.50	Devoe & RayA		29½	29½	29½	— 1/8
1	D Match 1½g		31¾	31¾	31¾	— 1/4
6	Distil C S ½g		20⅛	20⅛	20⅛	— 1/8
9	Dome M 2		32¼	32	32⅛	— 1/8
32	Douglas Aircr		71¾	71	71½	— 1/2
4	Dow Chem 3		118	117	118	+ 2
12	DuPdeN 1¼g		150	149¼	150	+ ⅜
1	du P pf 4½		120	120	120	+ ⅜
	—E—					
68	Eastern A L		18⅛	17⅝	18	+ 1/2
1	Eastern R M		6½	6½	6½	— 1/4
1	Eastman K 6		172	172	172	— 1/2
2	Eaton M ½g		25¼	25	25¼	
5	El & M 1.09e		2⅞	2¾	2¾	— 1/8
15	El A Lite ½g		34½	33½	34½	+ 1/4
10	Elec Boat .60e		13	12⅞	13	+ 1/4
10	El Pw & Lt		11⅛	11⅛	11⅛	+ 1/8
2	Elk H Coal		1¼	1¼	1¼	— 1/4
10	E P N Gas 2		31⅞	31⅞	31⅞	+ ¾
1	End John ¾g		40	40	40	— 1
19	Eng P Serv		10⅞	10⅝	10⅞	+ 1/8
11	Erie R R		1⅜	1⅜	1⅜	— 1/8
4	Evans Prod		11⅛	11	11⅛	— 1/8
	—F—					
1	Fed M & S		97	97	97	
4	Fed M Truck		4⅜	4⅜	4⅜	+ 1/4
71	Fed L W Sv A		1¼	1	1¼	
9	FPFins 1.60a		34½	34⅜	34½	+ 1/4
3	Firest T&R ¼g		23½	23⅜	23⅜	— ⅜
4	Flintkote		28¾	28⅝	28½	
2	Florsh ShA		19½	19½	19¾	— 1/4
2	Freeport S ¼g		23⅜	23¼	23⅜	+ 1/8
	—G—					
3	Gen AmTr2½e		57½	57	57	— 1¼
28	Gen Bak .80e		10½	10¼	10½	+ 1/8
3	Gen Cable		15⅛	15⅛	15⅛	— 1/4
5	Gen Cable A		30	30	30	— 1½
49	Gen Elec .90e		41½	40⅞	41⅜	— 1/8
6	Gen Fds 2		40⅞	40⅞	40⅞	— 1/8
1	Gen Mills 3		75⅛	75⅛	75⅛	— 1/8
.20	Gen M pf 6		126	126	126	
87	Gen Mot ¾g		49⅝	48¾	49½	+ 1/4
2	Get Mot pf 5		124	124	124	
2	Gen Out Adv		5⅜	5⅜	5⅜	
15	Gen T & R		25¾	25¾	25¾	— 1/8
8	Gillette S R .60		7¼	7¼	7¼	

Sales (in 100s.)

Sales (in 100s.)		Div.	High.	Low.	Close.	Net Chg.
12	Gimbel Bros		12⅝	12⅝	12⅝	— 1/8
1	G Bros $6 pf6		61½	61½	61½	+ 1½
34	Gobel Adolf		2¾	2½	2¾	+ 1/4
2	Goebel Br .20		2½	2½	2½	
14	Goodrich B F		22	21¾	22	
16	Gdy T&R ¼g		34¼	33⅝	33⅞	— ⅜
4	Graham P Met		1⅛	1	1⅛	+ 1/8
3	GrandU pf ½k		14¼	14	14¼	+ 1/2
1	Gr WT pf 1		23⅝	23⅝	23⅝	— 1/8
23	Gt No Ry pf		28½	28	28½	— 1/4
4	Gt W Sg 2.40		26½	26½	26½	+ 1/4
169	Greyh Cor .80		21	19⅞	21	+ 1
29	Greyh pf .55		12	11¾	12	+ 1/4
	—H—					
6	Hecker P .80		11⅝	11½	11½	+ 1/8
4	Her Choc 3		60½	59	60½	+ 5½
2	HChcv pf 4a		108½	107½	108½	+ 2½
4	H Min 4½		64¾	64½	64¾	— ⅜
5	Houd Her B		14⅞	14¾	14¾	— 1/4
3	HouseholdF 4		70	69¼	70	
21	Houston Oil		7⅛	6⅞	7⅛	+ 1/4
11	Howe Sd 3a		54½	53	54½	+ 1¼
3	H M&S 1½e		34	34	34	— ⅜
5	Hupp Motor		1⅜	1⅜	1⅜	
	—I—					
19	Ill Central		18⅛	17¾	18	
2	Ind Rayon		27	26½	27	+ 1/2
8	Ins Copper		14⅜	14¼	14¼	— ⅜
8	Ins ct .20g		5	4⅞	5	+ 1/4
22	Int Rap Trans		9	8⅝	9	+ 1/2
1	Interlake Iron		12⅞	12⅞	12⅞	— 1/2
1	Int Agr pr pf		23½	23½	23½	— 1/2
9	Int Harv 1.60		61¼	60½	61⅛	— ⅜
4	Int H Elec A		6⅞	6¾	6⅞	— 1/8
16	Int Nick C 2		52⅝	52⅝	52⅝	— 1/4
14	Int P & P		12	11½	12	+ 1/4
8	Int P&P pf		42½	42¼	42½	— ⅜
1.60	Int Ry CenAm		4⅞	4¾	4⅞	+ 1/4
2.30	IRCA pf ½k		47¼	45¾	47¼	+ 1¼
25	Int Tel & Tel		9⅛	9	9⅛	+ 1/8
5	Int T&T for ct		9⅝	9⅛	9¼	+ 1/8
	—J—					
1	Johns Manv		94½	94½	94½	+ 1/2
	—K—					
2	Kan C South		8⅞	8⅞	8⅞	— 1/2
3	Kayser J .40g		15½	15½	15½	— 1/4
5	Kel W Wh B		8¼	8¼	8¼	— 1/8
31	Ken Cop ¼g		37⅝	37¼	37⅝	+ 1/4
5	Kresge SS 1.20		23½	22⅝	22⅝	
2	Kress SH 1.60		26⅝	26⅝	26⅝	— ⅜
20	Kroger Gr 1.60		24¾	24½	24½	— 1/8
	—L—					
.10	Laclede Gas		12¼	12¼	12¼	
7	LambertCo¾g		16½	16⅜	16½	+ 1/8
3	Lee R&T ½g		30⅝	30⅝	30⅝	— 1/8
2	Lehi P S ¼g		23	23	23¼	
3	Lehi Val Coal		½	½	½	
1	Leh Val RR		4⅝	4⅝	4⅝	— 1/8
5	LibOFG1 ½g		50	49⅝	49⅝	— 1/2
4	Lib&McN&L		5⅜	5⅜	5⅜	+ ⅜
2	Ligg&M 4a		105¾	105½	105¾	+ ⅝
35	Lima Loco		35	34¾	35	— 1
7	Link Belt ¼g		40	39	40	
3	Liq Carb .40g		18	18	18⅛	+ 1/8
3	Lowe's Inc ½g		50	49¾	49⅞	+ 1/8
43	Loft Inc		9⅞	9¼	9¾	+ ⅜
11	Lone St C 3		55¾	55	55¼	— 1/4
5	Loril P .30g		23⅞	23⅝	23⅝	
1.20	Loril P pf 7		151	150¾	151	+ 1/8
4	Louis&N 1g		54¼	53½	53¾	— 1
6	LouG&EA 1½		19½	19½	19½	+ 1/8
	—M—					
5	Mack Trks		28⅜	28½	28¾	+ 1/4
9	MacyRHCo ½g		43¼	42⅜	42½	— ¾
8	Mandel Br .45g		7¼	7	7¼	+ ¾
15	ManhRymgtd		8½	8⅜	8½	+ ⅜
4	Mar Midl .12g		5	4⅞	5	
12	Marshall F		14¼	14⅛	14¼	— 1/4
42	Mar Gl Co		37⅝	36⅝	37¼	+ 1/4
4	Math Alk 1½		28⅞	28⅜	28⅞	+ ¾
5	May D St 3		50⅜	49⅞	50	
4	Maytag Co		5½	5¼	5¼	— 1/4
4	McGraw El 1		20¼	20¼	20¼	+ 1/2
14	McInt Porc 2		57¼	56¾	57	+ 1/2
2	McKeesp Tin		15⅜	15⅜	15⅜	— 1/2
1	McLell Strs .40g		9¼	9¼	9¼	— 1/4
3	Mead Corp		10	10	10	
1	Miami Cop		10½	10½	10½	
8	Mid C Pet .60e		15	14¾	14¾	— 1/2
2	Minn Moline		5⅜	5¼	5⅜	
6	Minn StP&SSM		⅜	⅜	⅜	
4	Mo Kan Tex		2	2	2	+ 1/8
9	Mo Kan T pf		7½	7⅜	7½	
6	Monsan C 2		99	98½	98¾	— 1/2
10	Mon C pf 4½		117¼	117¼	117¼	— 1
32.50	Mont Ward		51⅞	51¼	51⅝	— 1/8
.70	Mor&Es 3⅞		35⅜	35½	35½	— 1/2
2	Motor W .40g		15⅜	15¼	15¼	— 1/4
7	Mullins MB		6⅜	6	6⅜	+ ⅜
1.10	Mullins M pf		41	39½	41	+ 1½
4.50	Mur Corp		7⅜	7⅛	7⅜	
	—N—					
12	Nash Kelv		8⅛	8	8	— 1/8
.10	NashCd&STL		23⅛	23⅛	23⅛	
5	Nat Acme		15⅛	14⅞	15⅛	
1	Nat Avia ¼g		12⅝	12⅝	12⅝	— ⅜
14	Nat Bisc .40g		26	25¾	26	+ 1/8
3	Nat Cash R		23½	23⅜	23½	
40	Nat D Pr .20g		15	14¾	15	
10	Nat Distill 2		28	27⅜	27¾	— ⅜
7	Nat Gypsum		14⅜	14½	14½	+ 1/8
11	Nat Lead ½		23⅜	23	23⅜	+ 1/4
13	Nat M&S Cas		24½	22⅞	24½	+ 1
7	Nat P&Lt .60		8¾	8⅝	8¾	— 1/8
7	Natl Steel 1		76½	76	76	— 1/4
8	Nat Supply		12⅝	12½	12½	— 1/4
3	Nat Sup $2 pf		16⅞	16⅞	16⅞	— 1/8
14	Natom Co .80a		11⅛	11	11⅛	+ 1/8
1	Newb JJ 2		38½	38½	38½	+ 1
7	Newp Ind		14⅝	14⅜	14⅜	— 1/8
5	NY Air Brake		44¾	42½	43½	— 1⅜
92	NY Cent RR		20	19½	19⅞	
3	NYC&StL		21⅛	20⅞	21	— 1/8
9	NYC&STL pf		35¼	34	35¼	+ 1/4
8	NYC Omnibus		42¼	41⅝	42¼	
1	NYN H&H		⅞	⅞	⅞	— 1/8
4	NYNH&H pf		3⅞	3½	3⅞	— 1/8
45	NY Shipb		15	14	14¾	+ 1/2
2	Norf&W 10		184½	184	184½	— 1/4
54	No Am Av		18⅜	18	18	— 1/8
48	Nor A Co .30g		25¾	25¾	25¾	
3	Nor A Co pf 5		56	55¾	55¾	
29	North Pac		12½	12	12½	+ 1/4
	—O—					
21	Ohio Oil .20e		9	8¾	9	+ 1/8
9	Oliver F Eq		26¼	25½	26¼	+ 1/4
62	Omnibus Corp		20⅛	19⅝	20⅛	+ 1/2
5	Otis Elev .15g		22⅞	22¼	22¼	— 1/2
5	Otis Steel		12¼	12⅛	12¼	— 1/8
2	Owens I G ½g		64	64	64	+ 1/4
	—P—					
61	Pac Am Fish		7⅛	6⅞	6⅞	— 1/8
7	Pac G&E 2		32¾	32	32	— 1
20	Pack Motor		4⅛	4	4	— 1/8
15	Pan Am Airw		15	14¾	14⅞	
8	Panh P&R		1⅛	1	1	
23	Param Pict		11	10¾	11	
4	Par P 2 pf .60		11¼	11⅛	11¼	
1	Park U C Min		2	2	2	
8	Parke D .80g		43	42⅝	42¾	
3	Park R Pr ¼g		17⅝	17½	17⅝	+ ⅜
4	Pathe Film		9¼	9	9¼	+ 1/4
4	Patino M 1e		11¾	11¾	11¾	
3	Penick&SF ¾g		54	53½	53½	+ 1¼
1	Pen JC ¾g		84¼	84¼	84¼	— 1/4
51	Penn RR 1½e		22⅜	22⅛	22¼	— 1/8
11	Phelps D ¼g		39½	39½	39¾	— 1/4
.50	Ph C 6% pf 3		38	38	38	— 1
9	Philip Mor 3a		102½	102½	102	— 1/8
12	Phillips Pet 2		39¼	39	39	
2	Pills Fl 1.60		24⅞	24¾	24⅞	+ 1/8
2.40	Pitt&WVa		13½	13¼	13½	+ 1/4
3	Pitt Sc&Bolt		7¾	7½	7½	— ⅜
.70	Pitt Stl 5% pf		20	20	20	+ 2
2	Poor&Co B		14½	14½	14½	+ 1/4
10	Press Stl Car		11⅞	11½	11¾	— 1/4
1	Proc&G 2		56	56	56	
7	Pub Sv NJ .60g		36¼	36½	36¼	— ⅜
.20	PSNJ8%pf 8		154½	154½	154½	— 1¼
8	Pullman ¼g		35¼	35	35	— 1/8
15	Pure Oil		9⅜	9¼	9⅜	+ 1/8
23	Pur Bak .15g		14¼	13¾	14¼	+ 1/2
	—R—					
41	Rad C of Am		7⅜	7⅜	7½	
3	Rad cv pf 3½		66¼	65¾	65¾	— 1/4
7	Rad K Orph		2¼	2¼	2½	— 1/8
1	Rayon Inc		12½	12½	12½	— 1/2
17	Rem Ran .40g		15½	14¾	15	+ 1/8
7	RR pf ww 4½		74½	74	74	
20	Rem Stl		1⅝	1⅝	1⅝	
51	Repub Stl		21¾	21⅜	21⅜	— 1/4
12	Reyn T B ½g		39	38¾	38¾	
10	Rich Oil		9½	9	9½	
	—S—					
9	Safew Strs 2e		38¼	37¼	37⅜	— 1/2
1.20	SafeSt 7%pf7		111	111	111	+ 1/4
5	Schen Distil		16½	16½	16½	+ 1/2
4	Sch Ret Strs		⅝	⅝	⅝	
6	Sch Ret Strs pf 7		6⅝	7	6⅝	— ⅜
5	Scott Pa 1.60		48¾	48⅝	48¾	+ 1/4
2	Seab A Line		⅝	⅝	⅝	
4	Seab Oil 1		19⅝	19⅝	19⅝	— ⅜
10	Sears Roeb 3		74	73½	74	+ 1
9	Servelinc 1		17¼	17	17	— ⅜
2	Shar Stl Corp		18¼	17¾	18¼	+ 1/2
1	Shp & Dohme		6¼	6¼	6¼	— 1/2
11	ShattFG .40		11⅜	11⅛	11⅜	
7	ShUnOil .70e		13⅜	12¾	12¾	— ⅜
7	ShUnO pf 5½		106	106	106	
4	Simns Co 1¼e		29¾	29½	29½	
1	SmithAO Crp		16½	16½	16½	+ 1/4
81	Soc-Vac ¼g		12⅞	12⅜	12⅞	+ ⅜
8	SouCalEd 1½e		26⅜	26⅛	26⅜	+ 1/8
35	South Pac		18⅝	18¼	18⅝	+ 1/4
50	South Ry		21⅜	20⅞	21⅜	+ 1/8
8	South Ry pf		30⅜	29½	30⅜	— 1/8
5	Spald AG		4⅛	4⅛	4⅛	
.30	Spald 1 pf		46½	46	46	— 1
4	Sparks With		3	3	3	
21	Sper Corp 1.60e		45⅜	45	45	— 1/8
1	Spicer Mfg		14¾	14¾	14¾	— 1/4
29	Spiegel Inc		15⅛	14¾	15	— 1/4
.50	Spieg pf 4½		70⅞	70¾	70¾	— 1¼
5

It's Del Monte time in DIXIE

ROGERS
QUALITY FOOD SHOPS

Peaches Del Monte Spiced No. 2½ Can **19c**
Apricots Del Monte Spiced No. 2½ Can **19c**
Salmon Steaks Del Monte No. ½ Can **19c**

Del Monte
Whole Kernel Country Gentleman
Corn
In Brine
2 No. 2 Cans **25c**

No. 1 Can **9c**
No. 2 Can **15c**

2 No. 2 Cans **25c**

2 No. 1 Cans **23c**

No. 2 Can **19c**

No. 1 Can **10c**
No. 2 Can **15c**

Del Monte Crushed
Pineapple
No. 1 Can **10c** No. 2 Can **15c**

Del Monte Pineapple
Chunklets 2 14-oz. Cans **25c**
Family Loaf
Milk Bread 20-oz. Loaf **10c**
Grade 'A' Shipped
Fresh Eggs Doz. **20c**
Jersey Corn
Flakes 2 Pkgs. **11c**
Mustard or Tomato Sauce
Sardines 15-oz. Can **10c**
Sunset Natural
Sardines 8-oz. Can **5c**
Fancy Fillets of
Mackerel Each **5c**
Wet or Dry Pack
Shrimp 5-oz. Can **15c**
Derby
Tamales 1-Lb. Can **15c**
Pond's
Chili 3 11-oz. Cans **25c**

Without Additional Cost
NuTreat Margarine
with your purchase of
Gold Label Flour
1-Lb. Ctn. with 12 Lbs.
2 1-Lb. Ctns. with 24 Lbs.
12-Lb. Bag **47c** · 24-Lb. Bag **92c**

KRAFT CHEESE WEEK
A variety for every taste
American
Brick
Limburger
Pimiento
Swiss
Velveeta
Your Choice ¼-Lb. Pkg. **10c**

Bulk Vanilla **Wafers 2** Lbs. **25c**
Colonial Pink **Salmon** 1-Lb. Can **10c**
Colonial Large Tender Sweet **Peas 2** No. 2 Cans **19c**
Zion Date—Apricot or **Fig Bars** 12-Oz. Pkg. **10c**
Del Monico Egg **Noodles** 5-Oz. Pkg. **5c**
Small Size **Prunes 3** Lbs. **13c**
Skinner's Spaghetti or **Macaroni** Pkg. **9c**
Post **Toasties** Pkg. **7c**
Chocolate Covered **Cherries** 1-Lb. Box **23c**
Colonial Condensed **Milk 2** 14-Oz. Cans **25c**
Assorted Desserts **Royal** Pkg. **5c**

Tellam's Peanut **Butter** Bulk Lb. **13c**
Paper **Napkins** Pkg. of 60 **5c**
Northern Facial **Tissues** Pkg. of 500 **19c**
Domino **Sugar** 5-Lb. Paper **25c**
N. B. C. Premium **Flakes** 1-Lb. Pkg. **15c**
Double-Fresh Silver Label **Coffee** Lb. **15c**
Double-Fresh Gold Label **Coffee** Lb. **19c**
Land o' Lakes **Cheese** Lb. **19c**
Land o' Lakes **Butter** Lb. **33c**
Meadow Gold **Butter** Lb. **30c**

Juice *Grapefruit Colonial or Sunshine* **3** NO. 2 CANS **19c**
Juice *Grapefruit Colonial or Sunshine* 47-OZ. CAN **17c**
Kellogg Pep 2 PKGS. **25c**
Spices *Durkee's Assorted* PKG. **10c**
Pepper *Durkee's Black* ¼-LB. CAN **10c**
Spaghetti *With Meat Libby's* NO. 2 CAN **15c**
Pickles *Ga. Maid Dills* **2** 22-OZ. JARS **25c**
Holsum *Macaroni or Spaghetti* **3** 6-OZ. PKGS. **10c**
Bama *Assorted Preserves* 1-LB. JAR **17c**
Bama *Grape Jam* 24-OZ. JAR **19c**
Salt *Sterling Plain or Iodized* 24-OZ. PKG. **5c**
Pinto Beans 2 BULK LBS. **15c**
Rice *Pride Blue Rose* LB. **5c**
Bread *Rogers Raisin* LOAF **10c**
Tissue *Gauze* **3** ROLLS **13c**
Tissue *Northern* ROLL **5c**

Catsup *Colonial* 14-OZ. BOT. **10c**
Heinz *Chili Sauce* 12-OZ. BOT. **29c**
Peaches *Evap.* **2** LBS. **25c**
Raisins *Sun-Maid* 15-OZ. PKG. **10c**
Jewel *or Vegetole* 1-LB. CTN. **10c**
Jewel *or Vegetole* 4-LB. CTN. **39c**
Pure Lard 2 1-LB. CTNS. **19c**
Pure Lard 4-LB. CTN. **37c**
Milk *Colonial or St. Charles* LARGE CAN **6c**
Milk *Pet or Carnation* **3** LARGE CANS **20c**
Cocoa *Famous "50"* 2-LB. CAN **17c**
Avalon *Cigarettes Tax Paid* **2** PKGS. **25c**
Camay Soap 3 BARS **19c**
Selox *The Speed Soap or Powders* SMALL PKG. **5c** LARGE PKG. **13c**
Soap *Octagon* **6** LARGE SIZE **25c**
Cleanser *Lighthouse* CAN **4c**

Swift's Branded or Baby Beef
Round-Sirloin—Club
Steaks Lb. **27c**
Chuck
Roast Lb. **19c**
Ground
Steak Lb. **19c**

Bulk
Pure
Lard
Lb. **8½c**

Fryers *Georgia-Raised Atlanta-Dressed* Lb. **25c**
Hams *Diamond "U" Whole* Lb. **22c**
Hams *Kingan's Reliable* String End Lb. **19c** Butt End Lb. **25c**
Bacon *Diamond "U"* Lb. **25c** Kingan Reliable Lb. **29c**

—Seafoods for Lent—
Spanish Mackerel FRESH LB. **19c**
Black Bass DRESSED VIRGINIA LB. **17c**
Whiting DRESSED—NO WASTE LB. **12½c**
Cooked Shrimp PEELED LB. **35c**
Butterfly Fillets DRESSED—NO WASTE LB. **17c**

Gerber's Strained
Baby Foods
3 4½-oz. Cans **25c**

National
Citrus Sale
March 2-12
Help the Citrus Producers
Eat More Citrus Fruits

Florida Sweet Juicy
Oranges 2 Doz. **19c**
Juicy Heavy Florida
Grapefruit 5 for **10c**
Potatoes *U. S. No. 1 Maine Mt.* **5** Lbs. **12c**
Ga. Yams *Porto Rican Kiln-Dried* **5** Lbs. **13c**
Rutabaga Turnips Lb. **2½c**
Cabbage *Florida Green Hard Head* Lb. **2c**
Celery *Florida—Fresh Crisp* Big Stalk **5c**
Carrots *California Fresh* Bunch **5c**
Calavos *California's Finest Avocado Pears* **2** For **19c**

ROGERS
QUALITY FOOD SHOPS